2 CENTS PAY NO MORE!

Chicago Daily Tribune

THE WORLD'S GREATEST NEWSPAPER

FINAL EDITION

VOLUME LXXXX.—NO. 123 C (REG. U. S. PAT. OFFICE: COPYRIGHT 1931 BY THE CHICAGO TRIBUNE.) SATURDAY, MAY 23, 1931.—26 PAGES THIS PAPER CONSISTS OF TWO SECTIONS—SECTION ONE ** PRICE TWO CENTS IN CHICAGO AND SUBURBS. ELSEWHERE THREE CENTS.

KIRKLAND BLAMES HIS PALS

EXTRA SESSION TALK IS WASTED, PRESIDENT SAYS

Does Not Intend to Call One, He States.

ARTHUR SEARS HENNING.
[Chicago Tribune Press Service.]

Washington, D. C., May 22.—[Special.]—President Hoover today put an end to all talk of an extra session of congress this summer to deal with the present depression and other matters as he is being variously urged, implored, and demanded by the Republican radicals, by church organizations led by pacifists.

It is presumed that he does not intend to call one. For one thing, he thinks it would give ailing business a relapse just when it is beginning to show signs of recovery. For another, Mr. Hoover is at odds with congress in its schemes to legislate relief out of hard times, being convinced that we can and will work out our economic dilemma without the aid of congress.

Having occasion to say these things rather emphatically at his semi-weekly meeting with the newspaper correspondents, Mr. Hoover returned to the subject of ways and means to relieve the distress of the federal government. The most to come under his scrutiny will be the postoffice department. Drastic economies in which the president will discuss with Postmaster General Walter Brown at his Rapidan camp tomorrow.

Answer to La Follette, et Al.

Mr. Hoover prefaced his announcement that he would not call an extra session with the explanation that it was based upon facts set forth by petitions from business and other organizations and by statements appearing in the newspapers. The President was referring evidently to a cry for an extra session raised yesterday by Senator Robert M. La Follette [Rep., Wis.] as a result of the recent conference of radicals.

"I do not propose to call an extra session of congress," said the President. "I know of nothing that would assist the healing processes now constantly going on in the economic structure. We cannot legislate ourselves out of a world economic depression. We must and will work ourselves out. I am full of the members of congress that would show that a large majority agree with me in opposing an extra session."

In refusing this position the President is unanimously supported by his cabinet. This was disclosed at the cabinet meeting today when the matter was up for somewhat extended discussion.

Senate Republican leaders are unanimously opposed to an extra session and they are joined in this view by the conservatively minded leaders.

"Could Only Rock the Boat."

The opinion expressed at the cabinet session, particularly by Secretary of the Treasury Mellon and Secretary of Commerce Lamont, is that congress is unmistakably on the mend and that a session of congress would only rock the boat.

Senator La Follette demanded an extra session on the strength of a report of a committee appointed by the senate to study unemployment. The committee reported that six million persons would be out of work next winter and that they with millions of others on part time employment would be facing dire conditions."

"Such an extra session is called unnecessary," said Senator La Follette, "will be a delay of months before action can be taken."

Labor organizations have been urging the White House with petitions for an extra session of congress and a resolution of the senate to vote on putting America into the world court under the Root formula. Although President favors the world court plan, he evidently has no intention of bringing the question before the regular session of congress next December.

To Cut Postal Expenses.

The cabinet conference on postoffice department economies will deal with a reduction in the operation of the postal service. In the last fiscal year there was nearly $2 millions. One of the causes of the deficit is the volume of mail matter carried free for congress and congressmen under the franking privilege. It is believed that all officeholders fears to lay the axe hand on that perquisite of office. It has been estimated that the postal service costs about $10 a year.

Because of business depression, the revenue has fallen off to such an extent that the deficit for the current fiscal year may go to 140 millions.

Postmaster general favors raising postage to 2½ cents. In his report but December Mr. Hoover declared that congress might some time extend the postal rates," but he fought shy of the proposition when President did not press it.

NEWS SUMMARY

of The Tribune

[And Historical Scrap Book.]

Saturday, May 23, 1931.

DOMESTIC.

Kirkland takes stand and denies punching or raping girl. Page 1.

Aerial bandits who robbed Michigan bank and fled to Canada captured when gas gives out. Page 1.

Girl hunted as key to Hollywood double killing. Page 2.

More cheerful view taken of state revenue outlook when Cook county sends in $3,000,000 in taxes. Page 4.

President of Ohio State university censures faculty members in drill controversy. Page 11.

Mighty air armada battles "enemy" over New York. Fleet of 650 planes, 1,000 men sweep in from west. Page 11.

LOCAL.

Desert prospector, after returning to the Chicago where he spent his boyhood, sends Mayor Cermak $5,000 to help city's poor. Page 1.

Woman held as suspect in supposed poison deaths of her husband and nephew. Page 3.

Police arrest 1,100 motorists on second day of license drive; courts crowded with offenders. Page 4.

Mayor Cermak asks coöperation of railroads in opening streets and consolidating terminals. Page 4.

Democratic chiefs line up to revamp taxing machinery. Page 4.

Chicago swings into job of getting national party conventions here in 1932. Page 4.

Henry Russell Platt, noted lawyer, dies at age of 65 after lingering illness. Page 5.

Lawyer says he had found woman claimant to share in Capt. Edward Morrison's $3,000,000 estate and says she has waived claim for $5,000. Page 5.

Lowell Mead Chapin, son of late capitalist, sues wife for divorce on grounds of cruelty. Page 5.

Survey shows city pays high prices for use of teams and trucks in hauling garbage and making street repairs. Page 7.

Death notices, obituaries. Page 12.

WASHINGTON.

Hoover says he does not intend to call an extra session of congress this summer "to deal with the economic depression." Page 1.

Senate group plans legislation to curb crime in Washington. Page 8.

FOREIGN.

Los Angeles mayor refuses to join champagne toast at reception for 21 American city executives. Page 1.

Spanish republic decrees absolute freedom for all religions. Page 3.

Mahatma Gandhi upsets British plans for India parley and hints he may not even attend. Page 6.

Russian envoy pays friendship calls on capitalistic leaders at league meeting. Page 6.

Russians forced to rely on horses to make own tractors move. Page 8.

Foes of Egyptian king swear oath of war to death against all who "infringe on constitution." Page 11.

SPORTS.

Iowa leads qualifiers for Big Ten track championships. Page 17.

Battalino keeps title; wins 15 round round decision over La Barba. Page 17.

Eric Smith of Cambridge wins British amateur golf title. Page 17.

Cubs home from eastern tour; meet Pirates today. Page 17.

Mate to run in American Derby at Washington Park. Page 17.

Sox game with Indians at Cleveland halted by rain. Page 18.

Paris roars a welcome home to French boxing team. Page 18.

EDITORIALS.

Frying Out the Political Fat; Pacifism Out of Bedlam; Technological Unemployment; Convention City. Page 10.

BOOKS.

Ford Madox Ford's latest book, reviewed by Fanny Butcher, somewhat disappointing. Page 8.

Rocketship trip to moon described in one of latest books for boys. Page 8.

FINANCE, COMMERCE.

James A. Farrell brands wage cuts as "cheap sort of business." Page 21.

Leaders gain fractionally in colorless session on New York Stock exchange. Page 21.

Sears, Roebuck & Co. sales volume turns upward. Page 21.

Scrutator questions rate increases as cure for railway troubles. Page 21.

Chicago stock market prices move within a narrow range. Page 22.

London wheat conference may end without a solution for world wheat problems being reached. Page 23.

Want Ad index. Page 23.

Average daily net paid circulation of THE CHICAGO TRIBUNE

February, 1931, *in excess of* **795,000**

March, 1931, *in excess of* **805,000**

April, 1931, *in excess of* **815,000**

CHARLIE DOES HIS BIT FOR CITY OF HIS BOYHOOD

Old Desert Rat Gives $5,000 to Poor.

(Picture on back page.)

In a registered envelope yesterday Mayor Cermak found a letter and another envelope containing $5,000 in $100 bills. The letter was signed by a man who called himself "Good Time" Charlie Dawson, asking the mayor to give the money away to the poor.

It took a 12 page letter, written in a painful scrawl, for Good Time Charlie to explain why he had sent this money to the mayor. He wrote on stationery of the Drake hotel, where he was registered from San Francisco.

The mayor said he would have to think over the problem of distribution of the $5,000, for the donor seemed to have in mind "some young fellows that need a new start," and wrote a story of his own early troubles in Chicago and of his going west in 1880 to find his fortune.

Almost Reached Waste Basket.

"It's lucky I opened the envelope containing the money before I read the letter," said the mayor. "I might have thrown it all in the waste basket."

The affair was a puzzle last night, for the man who signed the letter, and sent the money was not visible all evening at the Drake, though registred there. Reporters made every effort to reach him, but he seemingly disappeared as mysteriously as his money had appeared. The bizarre nature of the proceedings cast a mystery over the affair; yet there was the $5,000 in real money in the hands of the mayor to confute the skeptical.

Donor Wears Sombrero.

The registered envelope had reposed on a secretary's desk all day. It had been mailed from Chicago and bore $1.08 in stamps. At the Drake hotel the clerks and bellboys recalled Dawson as an oldish fellow who wore a sombrero, very quiet in manner, and liberal with his tips. It seemed that here was an instance of a man trying to give money away and appealing to the mayor after he found he did not know how.

"I am an old fellow that the boys out west call 'Good Time Charlie Dawson' because I was always pulling for good times even when things looked dark," said the letter. "Well, they sure broke good for me in the long run and that is why I am writing you.

"I have been back in Chicago this winter for the first time since 1880, when I went west to get that fortune every young fellow wishes for, and I got mine and want to help some other people now and want you to advise me.

Tells About Himself.

"I better tell you first about myself so you can see what I am thinking about. Hope you can take a few minutes to read this letter as I read in the paper where you was once a poor boy in Chicago, only it was a little bit later than my time.

"My folks died when I was a shaver and I was shipped out here to live with an uncle. Chicago was in a big building boom then, a few years after the fire. My uncle put me to work and took all my money I earned so I broke away and left him and have been by myself since.

"I was at the Tremont house as a bellboy, but did not like that job, as I always liked horses and wanted to get out on the plains and this hotel life wasn't no life for me.

"So I got a job at Little's livery barn in the rear of 195 Clark street. I got a chance to know horses and get outside and I put a little money in the Dime Savings bank on Clark street.

"In them days I was always reading about the Indian wars in Colorado and Utah and the wild life out there was what I wanted. They was wondering whether Jesse James was alive or dead and the railroads were pushing west all the time. I lived cheap and saved my money. Got room and board at the English house at 31 Washington street for $4 a week.

Finds Old Landmarks Gone.

"I see some of the old buildings is still up, but I didn't know the town when I landed. Hooley's theater is gone and Hamlin's theater on Clark. Piper's restaurant was the "tony" place in them days and the city ended at Fullerton avenue, north, and about 39th street, south. I hear the same talk now I did then about how the city was sure to be the biggest in the world and I believe so.

"But it wasn't cities that interest me then or now. From what I seen this winter a lot of young fellows

(Continued on page 6, column 4.)

A PECULIAR WATCH DOG

PEDESTRIAN SHOT AS POLICE BATTLE THEFT SUSPECTS

A pedestrian was shot and slightly wounded late last night while a police squad was fighting a running gun battle with two auto theft suspects. The innocent victim of the chase is A. L. Sherman, 6225 North Irving avenue, a brokerage employé.

The revolver battle started when Sergt. William Cox and Detectives Don Roberts, Frank Dietz, and George Harney interrupted two men working on a car at Devon and Sacramento avenues. The suspects leaped aboard their machine, started east in Devon avenue, and opened fire.

Because of the crowds in Devon avenue Cox and his men withheld fire except for occasional shots. After they had passed Western avenue the police opened fire in earnest. A stray bullet struck Sherman. The fugitives abandoned their machine at Oakley avenue and disappeared in an alley. In the rear of the car was a bullet pierced hat stained with blood.

PEDRO BELIEVES IN DREAMS; HE'S RICHER BY $14,000

ARACAJU, Brazil, May 22.—(AP)—Pedro de Alcantaras, a laborer, had a dream. He dreamed he saw three times a Jesuit father who described to him the location of a treasure buried by Jesuits when they were expelled by the Dutch in the first half of the 17th century. When he awoke he took a friend to the place indicated. Digging, he found two tablets.

This much he told officials when he came here today from Jaboatao. He displayed the tablets, but was silent as to whether he found the treasure.

Curious officials, however, found that Pedro now possesses about $14,000, and also that at least one person saw him handling ancient gold pieces.

LOMBARD BOMB WRECKS GARAGE OF CONTRACTOR

A powerful bomb late last night wrecked the garage of Harry Lever in the rear of his home at 354 North Charlotte street, Lombard, damaged the near-by garage of William R. Plum, president of the Lombard park board, and shattered windows in neighboring homes. The blast did damage of about $1,000 and was heard five miles distant.

Lever is a plumbing contractor, and an investigation is being made to determine if labor troubles are responsible for the bombing. The Du Page county plumbing contractors have not, it is said, signed a contract with the journeymen plumbers.

Russia to Open 6,000 Mile Air Line Over Siberia

MOSCOW, May 22.—(AP)—Civil aviation authorities today announced the intended opening on Aug. 1 of one of the longest passenger and mail air lines in the world, extending more than 6,000 miles from Moscow to Irkutsk and Vladivostok.

Gas Gives Out, Aerial Bandits, Loot Seized

TORONTO, Ont., May 22.—[Special.]—Two lads of 20—the first pair of international airplane bank bandits in Toronto police annals—were in custody tonight, awaiting in deep chagrin the arrival of American police.

Tomorrow they will be returned to Pontiac, Mich., the scene of their adventurous début as robbers, their $12,800 loot will be replaced in the vaults of the Pontiac Commercial and Savings bank, and their ambitious attempt to set a new style in high speed piracy will be written down as a failure.

From admissions made by the prisoners, who gave their names as Louis Kish, 20, of Detroit, a student flyer, and Adam Morgan, 20, a motor mechanic of Pontiac, the police reconstructed the story of the pair's crowded day. It was a tale of three cities.

Kish and Morgan went into action at 4:30 a. m. at Gratiot airfield, Detroit. They broke the window in the cabin of the first ship in the line of parked planes. Kish took the controls and the two were on their way.

Pontiac First Stop.

They flew to the outskirts of Pontiac in the early dawn, cached their stolen plane in a field and waited for the bank to open.

They had laid their plans carefully. For a month they had been getting ready to "knock over" the Pontiac bank—the largest in town—and Kish three weeks ago had started taking flying lessons as part of the preparations. The rest consisted of guns, masks, and a good knowledge of the bank's layout.

Shortly before 9 o'clock the two surprised the watchman on the door, forced him to admit them and after donning their masks rushed downstairs to the vault room, where seven clerks were getting cash ready for the day's business.

The two youths, brandishing pistols, forced the clerks and watchman to lie on the floor, grabbed all the cash they could carry, and closed the vault room doors on their eight victims.

They're Off Again.

From the bank they rushed to the waiting plane and took off for Canada, object Montreal. All went well until over Lake St. Clair a sudden fog blew up. Young Kish's three weeks' air experience hadn't included fog flying, so the pair nosed to earth at Leamington, Ont., a few miles with in the Canadian border, to let the mist blow over. At Leamington they aroused the suspicions of a Canadian airman, who intimated his belief they had stolen the plane. So, fearing detection if they stayed, the two young bandits, not nearly so airminded by this time, took off once more. But young Mr. Kish had made one of the novice flyers' mistakes. he had forgotten to see to his gasoline supply. So a few miles from Chatham, Ont., the adventurers came to earth with empty tanks in an open field.

They abandoned the plane at this point and walked into Chatham, where they put up at the leading hotel and prepared to take the next train for Toronto.

It was here that mistake No. 2 occurred. The boys decided to divide the money in the privacy of their room, but in their excitement they dropped unnoticed a fat roll of United States currency and some canceled checks bearing the imprint of the Pontiac bank.

After their departure on the train for Toronto the hotel manager at Chatham inspected their room and found the checks and money. He promptly reported to the police, who already had been apprised of the Pontiac holdup.

The police here were notified and at 9:30 tonight, when the train from Chatham pulled in, detectives were waiting.

MR. FRISBIE'S PHONE CALL STARTS SOME VERY PHONEY DOINGS

Several days ago Frank L. Grant, owner of a rooming house at 1339 Washington boulevard, received a telephone call from John Frisbie, 54 years old, of 2342 Monroe street, a former roomer.

"A gang from Kansas City is going to rob a jewelry salesman here," Frisbie said. "The mob wants to hire your machine to drive back home. They'll split with you."

Grant told Police Lieutenant Frank Johnson and Sergt. Andrew Aitken of the phone call. He was to meet Frisbie Friday night, he said, at 18th street and Wabash avenue.

Last night at the appointed hour and place Frisbie met Grant and exhibited a handful of sparkling stones. The gang did not want Grant's auto to return to Kansas City, Frisbie said, but they needed $110 for railroad fare. Grant could hold the stones as security.

Grant drew from his pocket a roll of yellow backs, bound by a band, on which was printed $500. "I'll have to make change," said Grant. "Come on to the drug store here."

Frisbie went. At this moment Lieut. Johnson and Sergt. Aitken stepped up. They took Frisbie's diamonds. They were phoney. Grant smilingly handed back to Lieut. Johnson his $500 roll of yellow backs. They, too, were phoney.

Does His Bit for Wheat; None on His 95,000 Acres

New York, May 22.—(AP)—Thomas D. Campbell, owner of a 95,000 acre ranch in Montana, said today that, as a temporary solution of the wheat problem, no wheat had been sown on his ranch this spring. He suggested farmers should raise flax instead of wheat, pointing out that there is not enough flax to meet requirements.

20 U.S. Mayors Down Glass of Wine; 1 Flees

(Picture on page 6.)

[Copyright: 1931: By the New York Times.]

PARIS, May 22.—The first official reception to the 21 visiting American mayors was thrown into a furore at Havre this morning when, in the midst of the traditional French vin d'honneur tendered by Mayor Leon Mayer at the city hall, John C. Porter, mayor of Los Angeles, and Mrs. Porter refused to drink toasts in old champagne to the presidents of France and the United States, and abruptly left the room.

The mayor of Havre had just raised his glass and begged his guests to drink to the health of the chief executives of the two republics. All the other American mayors, their wives and daughters were on the point of responding when Porter and his wife were seen to leave their places and hasten toward the door. Porter, in leaving the room, exclaimed he could not permit himself or his wife to be photographed in the midst "of such lawbreaking" as photographers with flashlights stood ready to take the picture.

Rest Drain Glasses.

A buzz of excitement went around the room and then the mayor repeated the toast. To a man the remaining 20 mayors, as well as their wives and daughters, drained their glasses and the tensity of the incident was at once relaxed.

Outside the assembly room Mayor Porter and his wife explained in detail the reasons for their action.

"Yes, we are dry," said Porter. "We believe in following the American constitution even when on foreign soil. We have not taken one drink since we left the United States and we don't intend to touch alcoholic stimulants while in France. We do not think liquor will ever be legally sanctioned again in the United States and we shall exert ourselves that it does not."

Refuses Drinks on Boat.

The heartiness with which Porter's colleagues and their families downed the champagne may be taken as an accurate reflection of how nearly all of them feel about Porter's dramatic protest.

It developed soon after Porter's withdrawal that the atmosphere of Franco-American friendship with which the promoters are trying to surround the official voyage was disturbed during the crossing on the Ile de France by the manner in which the Porters refused to accept cocktails from the captain. Several times during the crossing Capt. Blancard invited the mayors to his suite and served the usual prelunchеon cocktail, and each time the Porters refused, and according to those present, scolded their colleagues for accepting the drinks.

Provokes Rows on Prohibition.

Besides this Porter is understood to have provoked numerous and lively, if not heated, discussions upon the question of prohibition. It was remarked that Porter and his wife in acknowledging the toast need not have touched the champagne in their glasses, as frequently happens in the case of Americans who, for reasons of principle or otherwise, do not drink.

The mayors have come to France as guests of the city of Paris and the directors of the French Colonial exposition. The purpose of the French invitation was to reply to the cities they represent for the warmth and extent of the receptions accorded to the French trans-Atlantic flyers, Coste and Bellonte, during their American tour.

THE WEATHER

SATURDAY, MAY 23, 1931.

Sunrise, 5:22; sunset, 8:11. Moon sets at 1:44 a. m. Sunday. Venus, Mercury, and Saturn are morning stars. Jupiter and Mars are evening stars.

Chicago and vicinity—Fair Saturday and probably Sunday, with slowly rising temperature; gentle northeast winds Saturday.

Illinois—Fair Saturday and probably Sunday; rising temperature.

TRIBUNE BAROMETER.

TEMPERATURES IN CHICAGO

MAXIMUM, 2 P. M. 52
MINIMUM, 10 P. M. 45

3 a. m. ... 47	Noon ... 50	8 p. m. ... 47
4 a. m. ... 47	1 p. m. ... 51	9 p. m. ... 46
5 a. m. ... 47	2 p. m. ... 52	10 p. m. ... 45
6 a. m. ... 47	3 p. m. ... 51	Unofficial—
7 a. m. ... 47	4 p. m. ... 49	11 p. m. ... 45
8 a. m. ... 47	5 p. m. ... 46	Midnight ... 46
9 a. m. ... 49	6 p. m. ... 46	1 a. m. ... 45
10 a. m. ... 49	7 p. m. ... 46	2 a. m. ... 45
11 a. m. ... 49		

For 24 hours ended at 8 p. m. May 22: Mean temperature, 49; normal, 60; excess since Jan. 1, 321 degrees.

Precipitation, none; deficiency since Jan. 1, .95 of an inch.

Barometer, 8 a. m., 30.30; 8 p. m., 30.29. Highest wind velocity, 15 miles an hour from the northeast at 4:22 p. m.

[Official weather table on page 12.]

ATTACKS PAST OF DEAD GIRL ON THE STAND

Asserts He Did Not Strike Victim.

BY WILLARD EDWARDS.
[Chicago Tribune Press Service.]

(Picture on back page.)

Valparaiso, Ind., May 22.—[Special.]—A hushed courtroom and jury heard from the lips of Virgil Kirkland this afternoon a cold recital, the purport of which was to tear every shred of reputation from Arlene Draves, the 17 year old girl for whose rape and murder he is on trial.

The 20 year old defendant first made a devout avowal of his love for the dead girl. Then, with composure, he began to picture her as a liquor addict, who was his willing mistress for over a year before her death.

He described in detail a strip poker party which he said he and Arlene and another couple had attended six weeks before the murder. He told of scores of occasions, at parties, dances, and roadhouses, when Arlene had been intimate with him.

Stopped by Judge.

Finally Judge Grant Crumpacker, turning away from the witness, addressed the lawyers grouped before the bench.

"Gentlemen," he pleaded, "is this necessary? I think it will be enough for him to make a general statement."

Kirkland thereafter confined himself to a complete denial of the state's charges. He remained calm. Once he gulped as he described the startled silence among four boys as they looked down upon a girl's body and heard a doctor say, "She's dead." Again he flared up petulantly at Prosecutor John Underwood when he interrupted his testimony. But for the most part his voice was even and his eyes level.

The attitude of the jury, all of them fathers and several of them grandfathers, attracted attention. Three jurors looked steadily ahead, never even glancing at the witness. The others started at him with a sober intensity.

Denies Striking Girl.

The youth denied firmly that he had attacked Arlene on the night she died, struck her, or invited his boy companions to assault her. He declared false the testimony of the two boys, Paul Barton and Henry Shirk, who turned state's evidence against him.

Arlene was drunk at the party in the David Thompson home in Gary last Nov. 29, he declared. In rising from a chair she fell forward, striking her head upon a porch floor.

Cross-examination of the youth by Prosecutor Underwood was short but bitter. The state's attorney was savagely ironic as he lashed the witness with short, cutting queries. Kirkland showed his first signs of strain toward the close of this examination. He was on the witness stand exactly two hours.

A Letter from Iowan.

Just before the youth took the stand defense attorneys showed a letter to the judge signed by one R. A. Manning, giving his address "General Delivery, Davenport, Ia."

Manning wrote that he had been passing the hamburger stand the night Arlene died and saw her fall on her head from a parked automobile. She was helped back into the car by a youth who was not Kirkland, according to the letter writer. The attorneys said they were seeking to find Manning.

Kirkland's story on the stand was practically the same as the one he told at the first trial which ended in a sentence of life imprisonment.

He testified that he had been intimate with Arlene on the night she died, but with her consent. He said he had never left her in an automobile stripped of her clothing, as the state contends.

Puts Blame on Others.

"I didn't know any one else had attacked her that night," he testified in answer to questions by Defense Attorney John Crumpacker, son of Judge Crumpacker, "until after leaving the home of Dr. Wharton, who said Arlene was dead. Then Barton and Leon Stanford told me they had attacked her in the car and that Shirk and David Thompson had also attacked her."

Kirkland put the entire blame for the death upon the shoulders of his four companions, also under indictment for the murder, although he, on occasion, made an effort to shield Thompson in his testimony. Thompson refused to turn state's evidence against Kirkland, together with Stanford.

The young witness painted himself

as a solicitous escort, much perturbed when his sweetheart remained unconscious. He told of efforts to revive her. He slapped her gently, rubbed snow and ice on her head, and held her in his arms while another boy drove the car around, he testified. Mrs. Myrtle Kirkland, his mother, wept quietly as he testified. Attorney Crumpacker questioned the witness as follows:

Q.—Did you escort Arlene to the party at the home of David Thompson? A.—I did. Dick Sturtridge invited me.

Q.—Who was there? A.—Shorty Thompson and his wife. The others came soon after. (He named others of the party of 17 who were present.)

The First Drink.

Q.—What did you do? A.—Talked, listened to the radio, and so on. Then some of the boys suggested getting some drinks and they went for them. While they were gone Evan Madera and I were rummaging around in the pantry and we found about three-quarters of a pint of alcohol. Four of us drank it.

Q.—How much did Arlene drink? A.—I mixed a highball, alcohol and water, and both of us drank from it. She drank as much as I did, I guess.

Q.—It was straight alcohol? A.—We had to mix it with water.

Q.—What happened then? A.—The fellows came back with a gallon of wine and a gallon of alcohol and put them on the kitchen table. Madera was bartender. They brought ginger ale, too, and we drank out of mayonnaise bottles.

Q.—Tell the jury what followed then. A.—Arlene and I danced around a while. Then we laid down on the davenport with our arms around each other. We weren't there very long until we went out on the porch.

At this point Kirkland told of an intimacy with Arlene.

Q.—What next? A.—We went back to the kitchen. I had another highball and she had some wine. We talked a while, then danced some more. I don't know whether it was the heat or the mixing of drinks or what, but Arlene started staggering. I took her to the front porch and kind of slapped her face on both sides to bring her to [illustrating the slaps]. You know what I mean. She was sitting in an arm chair and she started to get up and fell forward on her head—her face. I didn't realize what had happened. Sturtridge was at the other end of the porch and he came over and picked her up. I told Dick to give her to me and said: "She's drunk." We sat down in the chair again.

Tells Him She's "All Right."

Q.—Did you talk to her? A.—I asked her if she was hurt and she said no. I felt her head. She said she was all right. I didn't think any more of it. She suggested going outside and getting some air. I got her raccoon coat and put it on her. We went out and got into Paul Barton's car, rolled the windows down, and sat there. Pretty soon Barton and Thompson came out and got into the car. They said they were going to get some sandwiches. We went along.

Q.—Did you stop anywhere on the way and did you then attack Arlene, as testified by Barton? A.—Absolutely not. We didn't stop anywhere.

Q.—What happened at the hamburger stand? A.—I went inside and ordered fifteen hamburgers. I washed my hands and face there.

Q.—Was there blood on your hands? A.—No, sir.

Q.—Did you or any one of the boys leave the place to go out to the car? A.—I didn't. I saw Barton go out once. I don't think Thompson went out.

He further testified that when the party had driven back to the Thompson home, Arlene mumbled that she wanted to stay in the car and sleep. He left her there, went into the house and had a few more drinks, he testified.

Q.—Was she sober or intoxicated? A.—She was intoxicated.

The Party Breaks Up.

Q.—What happened next? A.—Well, the party started to break up. I got into the automobile with Arlene and fell asleep on her shoulder. When I woke up I couldn't awake her. I shook her, but she wouldn't come to. We drove around a while, then I said we had better get a doctor. I even got some snow and ice from the street and put it on her head, but it was no good.

At this point, Prosecutor Underwood objected to a portion of the testimony. Kirkland turned to him impatiently and said, "Wait a minute; I'm coming to that."

The youths in the car finally became frightened and called a physician, Kirkland testified. They then went to the physician's home and carried the girl's body in and laid it on a davenport.

"He pronounced her dead," Kirkland told the jury and hesitated, clearing his throat before proceeding.

"The boys started going out and the doctor said they must wait for the police. They didn't stop and I went with them, meaning to get Arlene's coat and slippers. When I got in the car they drove off with me."

Repudiates His Confession.

Kirkland declared that he then went straight to the home of Murrel Clemens, a brother-in-law of Arlene, and notified him and his wife of the death. He waited for the police to come and submitted to arrest without protest, he said. He described his questioning at the police station.

"They tried to make me say I attacked her," he testified, "and they put things in my confession that I never said."

He denied having told one policeman that he had struck Arlene with the heel of his hand, knocking her to the floor. He also repudiated that part of his confession which asserted that he had seen his four friends attacking Arlene.

The details of the alleged strip poker party were brought out by Attorney Crumpacker as follows:

Q.—Tell us about the party you and Arlene, Dorothy Holmes, and John Churchill were on. A.—Well, Arlene called me up and invited me over. Churchill and I got a pint of gin and we drank it. Then we got another pint of gin and started playing poker. Some one suggested strip poker and we started. We played until the girls were down to their stepins.

Q.—They wouldn't bet their stepins? A.—That's right.

Q.—What happened after that? A.—Churchill came to me and asked me to leave him alone with Dorothy. So Arlene and I went downstairs to the car.

Kirkland then testified to a number of other intimacies with the girl at parties, dances, etc., until Judge Crumpacker stopped his testimony.

Cross-Examination Merciless.

Prosecutor Underwood began his cross-examination of Kirkland by saying tartly: "So Arlene raped you instead of you raping her?"

Defense attorneys shouted objections.

Q.—You say you loved Arlene? A.—I did.

Q.—Yet you let her play strip poker in front of others? A.—There were only four of us.

Q.—Why did you put alcohol into the wine you gave Arlene at Thompson's house? A.—I never said I did that.

Q.—We'll leave that to the jury. Why didn't you have relations with her in the living room at the Thompson home? A.—I didn't think it was the proper place.

Q.—The porch was proper, was it? A.—It was better.

Q.—Why were you telling Arlene you loved her, on the front porch? A.—[Shrugging]. No particular reason.

Q.—She said she wanted to go home, didn't she? A.—Yes.

Q.—Did you take her? A.—No.

The Bruise on Her Jaw.

Q.—Do you know how she got that bruise on her jaw? A.—No, sir. I wish I did.

Q.—When she fell on the porch, Strutridge, not you, picked her up? A.—Yes, I couldn't realize what happened.

Q.—You didn't pick her up because you had knocked her down, wasn't that it? A.—That's not true.

Q.—Did you invite any of the others to attack her? A.—No. I certainly did not.

Q.—You weren't so drunk you didn't know what you were doing that night, were you? A.—No, sir. I wasn't that drunk.

The entire morning session and part of the afternoon session was occupied by the reading of the testimony at the first trial of Dr. Joseph B. Springer of Chicago. Dr. Springer, a witness for the defense, said that Arlene had not been a virgin for more than a year and that her body showed no evidence of rape.

Shows How She Won Dispute

Miss Augusta Hank of Homer township, Will county, with shotgun with which she prevented workmen for the Public Service company of Northern Illinois from putting in poles in front of her property. She delayed the work for three days, and finally the company and she agreed on terms. [TRIBUNE Photo.]

IN ROOM WHERE 2 MET DEATH, CLARK ADMITS

Ex-Prosecutor Held as Hollywood Slayer.

(Pictures on back page.)

[Chicago Tribune Press Service.]

Los Angeles, Cal., May 22.—[Special.]—David H. Clark, 33 year old candidate for Los Angeles municipal judge, and recent deputy district attorney of Los Angeles county, was arraigned before Municipal Judge William Baird this afternoon charged with the double murder of Charles H. Crawford, politician, and Herbert Spencer, newspaper man, here Wednesday afternoon. Clark will face preliminary hearing next week.

Clark voluntarily appeared and surrendered at midnight last night to his personal friend and former superior, District Attorney Buron Fitts. Fitts ordered a double charge of murder to be sworn out against him and today secured authority from the county supervisors to engage a special attorney to prosecute Clark for murder.

"It would be too difficult for any one at present on our staff to handle the case," he said.

Clark Breaks Silence.

Clark did his first talking this afternoon.

"Yes," he said, "I went to that office (Crawford's Hollywood real estate office where the two men were shot) Wednesday afternoon. But I will not talk about what took place until I am on the witness stand."

He declined to state his whereabouts from last Tuesday at noon, when his wife reported him missing, until the time of his surrender. He refused to discuss his purchase on Tuesday of a .38 caliber revolver and fifty rounds of ammunition.

Clark seemed worried when questioned about his reported friendliness with June Taylor, former secretary for Albert Marco, Los Angeles "vice king," sent to San Quentin prison on a murder charge.

Shortly after orders were issued to bring in the Taylor woman for questioning she was reported to have applied at San Quentin prison, under the name of Mrs. M. Donovan, to see Marco. When found she will be returned to Los Angeles to be questioned. Police declare Miss Taylor has been operating many of the activities of Marco while he is in prison.

Many Others Accused.

Clark is the sixth of the twenty-one deputy district attorneys appointed to office by District Attorney Asa Keyes [1924-1928], himself now in San Quentin, to face trial on grave charges. Keyes was convicted on Feb. 8, 1928, of conspiracy to give and receive bribes and was sentenced to one to fourteen years in San Quentin.

Harold (Buddy) Davis, who served as chief assistant district attorney under Keyes' régime, was tried and convicted July 12, 1929, of accepting bribes to go easy on prosecution of men accused in the Julian Oil company's $30,000,000 case. Howell Richardson, deputy district attorney, was ordered disbarred for bail bond frauds. Forrest Murray, deputy district attorney, was mentioned in the same charges as Richardson, but was exonerated.

SEIZE 1,000,000 GALS. OF ALKY IN RAID ON STILL IN NEW YORK

New York, May 22.—[Special.]—One of the largest alcohol distilleries uncovered in the east for years was found today by a squad of department of justice agents on Sutton place in the five story old building formerly occupied by the Consumers' brewery.

The main floor of the ancient structure contained a garage as a blind. In this garage many of the rich of Sutton place keep their cars.

A million gallons of alcohol and molasses in ferment were found in fifteen vats in the place. Two great stills were in the basement, with the "worms" traveling upward through the first, second and third floors. The control room of the distillery was on the fourth floor.

Back of the dark garage space into which brewery trucks used to drive to be loaded with kegs of beer the new occupants had constructed a movable brick wall which provided a perfect blind.

Five thousand one gallon tins were stacked up on the third floor, with 150 steel drums about the size of ordinary ash cans, ready for filling.

SECOND PANEL SWORN IN JORDAN MURDER TRIAL

CRIMINAL COURT.

Roy Neilson, robbery, sentenced to 1 to 10 years in Pontiac reformatory by Judge Charles A. Williams.

Minor Winston, larceny, sentenced to 1 year in the Bridewell by Judge Joseph Sabath.

Four more jurors qualified to inflict the death penalty if the facts warrant such punishment were sworn in late yesterday afternoon in Judge John Prystalski's Criminal court where Frank Jordan, paroled bank robber, is on trial for the murder of Policeman Anthony Ruthy. The first panel of four jurors was sworn in Thursday.

Judge Prystalski told the attorneys for both sides that he expects the jury to be filled when the trial is resumed Monday morning. No session of court will be held today because of the lack of veniremen to examine. A special panel is called for Monday morning.

Jordan, who not only killed Policeman Ruthy but also Policeman Patrick Durkin on April 30 when he tried to escape at Michigan avenue and Randolph street, seemed much amused when the attorneys joked over the names of some of the veniremen called into the box. Attorneys Michael Brodkin, George Bieber and Dan Wolf refused to admit that insanity is to be the defense, but Jordan, so the court attaches say, is acting up in the courtroom to give the impression that he is "not all there."

Summer Season for Lake Passenger Ships Begins

The summer season for passenger steamships on the great lakes opened yesterday. Substantial reductions in passenger fares have been effected for the new season, according to Park Robbins, passenger traffic agent of the Goodrich lines, who said the rates are lower than they have been in many years. Spring sailing schedules provide over night passenger, freight, and automobile shipping service to and from Muskegon, Grand Haven, Grand Rapids, Whitehall, Montague, Pentwater, and Ludington.

CHARGES FLY IN PHYSICIANS' BALLOT BATTLE

Ochsner Faction Calls Foes "Dictators."

The forces supporting Dr. Edward H. Ochsner for president-elect of the Chicago Medical society held an old fashioned campaign rally last night at the society's headquarters, 185 North Wabash avenue. The election, to be held on June 16, marks the first hotly contested battle for ballots in a number of years among the city's 4,300 organized physicians.

What purported to be the inside story of the nomination of Dr. Ochsner's opponent, Dr. Herman L. Kretschmer, was affirmed by several of the score of physicians addressing the meeting. All of the society's fifteen branches from Evanston to Calumet and South Chicago were represented.

Assail "the Dictators."

Without disparaging the scientific attainments of Dr. Kretschmer, the speakers asserted he was the hand picked candidate of a clique of autocrats who, their power having been smashed by the society's council several years ago, had duped Dr. Kretschmer into running in order to regain their distatorship.

According to the speakers, the dictators are Dr. William Allen Pusey, Dr. J. W. Vander Slice, Dr. John S. Nagle, and Dr. G. Henry Mundt.

"I'll tell you just how Dr. Kretschmer was named and how the autocrats double crossed Dr. Ochsner to name him," declared one speaker, a member of the council. "About six weeks ago," he said, "Vander Slice and his group called a caucus in the west side branch. Twelve of the fifteen men present agreed on Dr. Ochsner, who was notified of the attitude of the branch. Nagle, Vander Slice and one other man stood out against him.

Ochsner Stays in Race.

"A few days later the three got together, decided that Dr. Ochsner was of a character who would not submit to dictation, and called another caucus. Meanwhile they had approached Dr. Kretschmer, telling him if he stood for nomination Dr. Ochsner would withdraw. Well, Dr. Ochsner did not withdraw, and now Dr. Kretschmer has a fight on his hands."

Advocating Dr. Ochsner's candidacy, Dr. J. R. Harger, who is now president elect and automatically succeeds to the presidency, pictured him as the nominee of democracy, a man of sufficient character to "resist the whip of the autocrats."

Bandits See Cop and Flee from Loop Store Holdup

The sight of a policeman passing on his beat yesterday prompted two gunmen to release a victim and flee after an attempted holdup of the Hanan & Son shoe store at 1 North La Salle street. The pair were threatening Charles Parkinson, a clerk, with revolvers when the policeman passed the show window of the store. Fearing that they had been seen, the robbers pushed Parkinson down the stairs to the basement, took a freight elevator to the alley entrance, and fled. Central police were called.

Army Aviator Is Killed; Chicago Cadet Is Injured

Riverside, Cal., May 22.—(AP)—Second Lieutenant Ralph A. Murphy of Kansas City, army air corps instructor at March field, was killed and Cadet Lawrence Welch, student pilot, seriously injured in the crash of an army training plane today. Welch's home is at 1201 Beacon street, East Chicago, Ind. During a training flight the wings of another plane touched Murphy's ship and it nose dived 500 feet to earth.

Fire Causes $25,000 Loss in Lead Company Plant

Fire, for which a 3-11 alarm was sounded, last night attacked the National Lead company plant at 916 West 16th street, a three story brick building, causing about $25,000 damage, according to Fire Marshal Michael J. Corrigan. The fire was confined to the upper floor where most of the white lead was stored. Fifteen fire engine companies extinguished the fire within a half hour.

MANDEL'S SUBWAY STORES
FASHION AT A PRICE

We're Famous for
TRANSPARENT Velvet Wraps!

Now—In the New DRESS LENGTH

$19.75

Yes! FASHION-AT-A-PRICE!

The richness of these beautiful wraps will amaze and delight you. Their simplicity makes them appropriate for formal or informal occasions. Sizes 16-44 for misses, women.

LOWEST YET FOR SUCH QUALITY!

Model illustrated is full cape model with full length sleeves. Body is cut full and roomy. In shades of black, mauve-wood brown, blue glory, blue and white. Now $19.75.

Transparent Velvet Wrap $19.75

Finger-Tip Wraps, $16.75
The Short Wrap at $10

Of velvet. Endorsed by the younger set. Wear them with your frocks. Several models in black, pastels.

Mandel Brothers—Subway Fashion Center—Lower Subway.

Sh! the motor car industry is in conference on *free wheeling*
Studebaker
Builder of Champions
NO SUMMER MODEL CHANGES

$65 $75 $85
ROTHMOOR COATS
Exquisitely fur trimmed in sizes for women and misses at
$29.50

There are about 175 of these exquisite coats, most of them originated by the Rothmoor factory last month. We're understating the value because lots are worth over $85. Sizes for misses 12 to 20; sizes for women 36 to 46; sizes for large women 39½ to 51½

Also $50 untrimmed Rothmoor coats at
$29.50

There are about 150 of these coats in sizes 12 to 46

TODAY AT 8:30

MAURICE L ROTHSCHILD
State at Jackson
MINNEAPOLIS CHICAGO ST. PAUL

TWO SUITS IN ONE

DONEGAL CRASH 4-PIECE SUITS

SPECIAL $36

These Donegal Crash suits are striking examples of the (lower price, better quality) values offered this season by the greatest maker in the industry

Hart Schaffner & Marx

Donegals are rough, hardy Irish-type woolens with a smart custom flavor, porous and cool; in Platinum grey, Arab tan, Sherwood green; plain and belted back styles, sturdily tailored, specially lined, $36

TWO SUITS IN ONE

With *trousers*, wear a Donegal Crash suit to the office and for general business activities

With *knickers*, wear a Donegal Crash suit for golf, driving and general outdoor activities

English Wool Golf Hose, $1.45

BASKIN

State Street just north of Adams — Cor of Clark and Washington
336 N Michigan — 63rd St at Maryland, Open evenings — Cor of Lake and Marion, Oak Park

SPAIN DECREES FREEDOM TO ALL RELIGIOUS CREEDS

Omits Compulsory Catholic Training in Schools.

BY JAY ALLEN.

[Chicago Tribune Press Service.]

MADRID, May 22.—The grand inquisitor probably somersaulted in his graves tonight, when the provisional government of the Spanish republic, taking advantage of the absence of Alfonso, his most Catholic enemy, blithely decreed religious liberty throughout the land.

Protestants, who had been thus far not tolerated, can at last show symbols outside their churches. They can hold assemblies without encountering the hostility of authorities, egged on by the clergy. The Salvation Army can hold parades. Aimee Semple McPherson can run revivals if she is not enough for Spanish taste. For the Jews, of whom there are only a few dozen and those rich, who have lived about, it means that the expulsion order of Ferdinand and Isabella is now definitely quashed.

Is Compulsory Religious Training.

In another decree, the government announced that the public schools will not be compelled to teach the Catholic religion. When parents demand it the children will receive religious instructions, otherwise not.

Times have changed, for there has been a murmur against the advent of religious freedom, which, except for the notorious period between 1568 and 1781, has been militantly denied by this country during all its history. Strange sights were seen today at Palos, near Palos, whence Columbus sailed for America. Catholics on an annual pilgrimage to the shrine of La Virgin Mary above the town turned out as usual with masks and paper caps, but carried along the line of the republic, cheering as they walked along.

Want to Hush Church Bells.

Barcelona, historic center of anti-clericalism, but where no churches, convents, or monasteries were burned at the recent outbreak, a group of citizens has petitioned the city council on church matters, probably emboldened by the resolution of an alderman asking the expulsion of the Jesuits. They are asking for a law stopping the ringing of church bells by early risers.

The Vatican's refusal to accept the republic's duly accredited ambassador, Luis de Zuruete, has caused a shock as it is believed that Papal Nuncio Tedeschini had supported Zuruete as a good Catholic. Government officials take this to mean that the holy see will adopt an attitude of intransigeance toward new Hispanic relations.

Provisional President Alcala Zamora has announced that Minister of the Interior Miguel Maura is preparing a law whereby authors of rumors against the republic will be arrested "as endangering the safety of the state." The government considers almost all of the rumors, which have blamed the wealthy bluebloods out of the country, are spread maliciously. The latest rumor is that Indalecio Prieto, socialist minister of finance, has forbidden currency to bankers of the Catholic church and the monarchists, who are virtually the only people with money.

The march of fleeing aristocrats at the frontiers continues. Arrests are made daily and cash to the excess of $1,000 allowed is taken as a fine.

Fifteen Raiders Loot Bakeries.

GUILLENA, Spain, May 22.—(AP)—Reports from the village of Coria say that 11 persons were arrested and other rioting and attacks on bakeries and stores by hungry unemployed men. The rioters looted supply stores and fired shots into the air, but there were no casualties.

Home of Late N. B. Ream is Last Sold for College

THOMPSON, Conn., May 22.—(AP)—Loring Hall, show place here of the late Norman B. Ream of Chicago, was sold today to the Marian Fathers, a Roman Catholic religious order of priests, for establishing an eastern branch of a Lithuanian boys' college. The estate comprises a mansion with garage and service cottages, ten miles of highway, and 305 acres of land. The estate was owned by four heirs of Mr. Ream and has been unoccupied for six years.

MINING ANTHRACITE COAL WITHIN CHICAGO'S CITY LIMITS

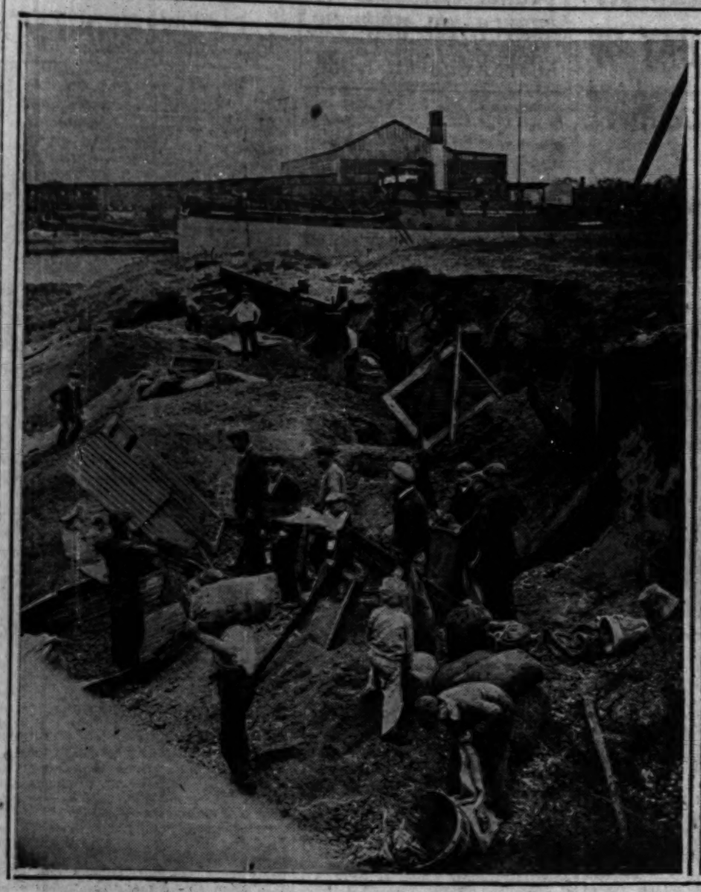

Searching for coal in the abandoned yards of the Philadelphia and Reading Coal company at 100th street and the Calumet river, where fire occurred in 1906. The coal that was not consumed in the fire was buried under dirt and debris of 25 years and its existence was only rediscovered recently. The picture shows the screens which are used by the amateur miners to separate coal from dirt.

[TRIBUNE Photo.]

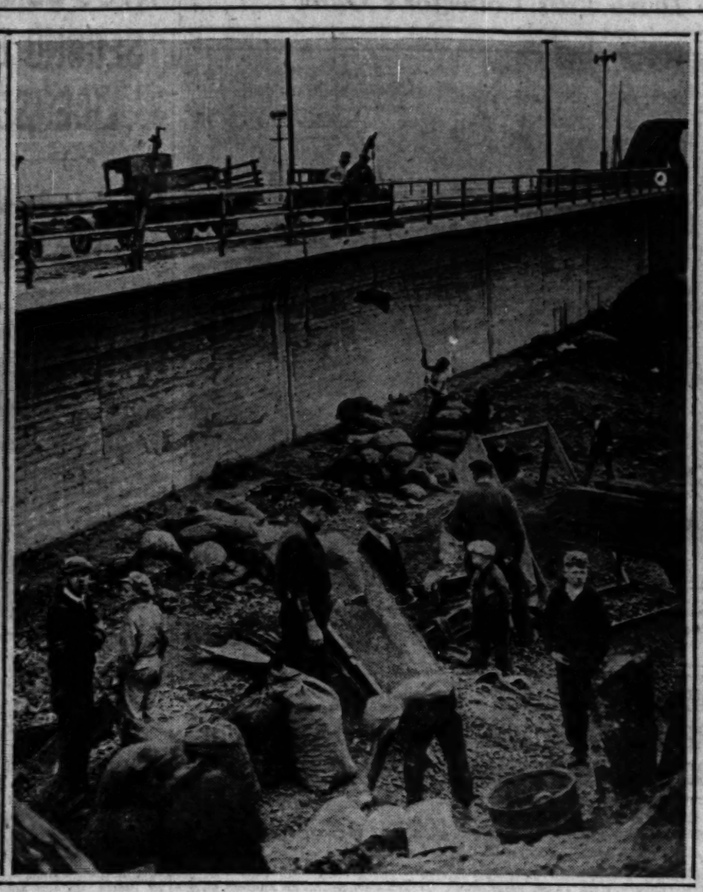

Loading the coal found at 100th street and the Calumet river after it has been screened. The picture shows coal in bags, ready for delivery and, in the background, the improvised machinery which is used to lift it to the level of 100th street bridge approach. Other sets of block and tackle are shown along the railing and on the bridge approach a wagon is waiting to be loaded.

[TRIBUNE Photo.]

PROSPECTORS STRIKE IT RICH IN CALUMET COAL

Find Pay Dirt Buried After 1906 Fire.

In November, 1906, fire swept the docks of the Philadelphia and Reading Coal company on the bank of the Calumet river at the 100th street bridge. The docks collapsed, buried under hundreds of tons of anthracite coal, and the blaze smoldered nearly two months.

The loss was adjusted so far as could be learned, and the spectacular fire was forgotten. Forgotten too, was the mountain of coal which, when the blaze had ended, resembled a huge mound of ashes. A quarter of a century passed, and the intervening years laid a crust of dirt over the ashes hill. Weeds and rank grass added the final burial touch.

Boys Dig and Find Coal.

Several weeks ago two boys hauling a little wagon strayed on the hill. They had done so dozens of times before. Hundreds of other boys had likewise used the mound for a playground. But this time the two boys with the little wagon dug around. One of them came upon some pieces of coal, good anthracite. In this neighborhood coal is a precious commodity.

The boys dug deeper. More coal! Piles of it! They rushed home, their wagon loaded. "We've discovered a coal mine," the boys shouted.

The coal rush began.

That night the boys' family, their relatives, and close friends moved on the mine. They carried shovels, picks, and bags. They pushed wheelbarrows and dragged wagons. The discovery seemingly had not been exaggerated, for at every tap of the pick, every poke of a shovel, a miniature avalanche of anthracite was loosened.

Rush to "Coal Field."

The news spread, and the rush recruited amateur miners from every section of the east side district. The coal "mine" seemed inexhaustible.

Every day hundreds of persons, among them many boys and several women and girls, marched to the mine. They staked claims, and numerous fights resulted over encroachments. In one claim an entire family mined one fuel of chestnut size. In another claim a family was mining range size, in another buckwheat, and so on. Six families pooled their finances and hired a 10 ton truck to carry away their coal. In one day this truck hauled away eight loads of coal.

Yesterday noon forty persons were engaged in obtaining their winter's fuel supply. Two blocks and tackles were attached to an upper level and scores of 100 pound bags of coal were hoisted to the top. Some of the more adroit miners employed bed springs as sifters. At one end of the mine two boys and a girl manned an improvised rope hoist with which they lifted coal to the street level. Several dilapidated automobiles and wagons were also used. Wheelbarrows were abundant.

John Koesak, 10129 Escanaba avenue, and his brothers, Michael and George, of 9936 Exchange avenue, have worked five days on the mine and stored more than seven tons of anthracite. Eli Yrgovick, 9732 Houston avenue, helping his father, Steve, and his uncle, Nick, announced that they had taken four tons home.

EX-COBBLER TO CZAR GETS DIVORCE AT 73 FROM HIS WIFE OF 68

Charles Brod, 75 years old, a cobbler who once fashioned shoes for Czar Nicholas and the Russian royal family, was granted a divorce from his wife, Mrs. Bessie Brod, 68 years old, 1124 North California avenue, in Superior Judge Rudolph Desort's court yesterday. Brod charged cruelty and desertion.

Bowed down by 57 years before his cobbler's last, Brod left the courtroom stating that he was on his way to Oak Forest, where he planned to spend his remaining years. The machine age, he said, had ruined his trade and his ten children have refused to provide a home for him.

The couple were married in 1886 in St. Petersburg, Russia. Brod came to this country in 1910. Two years ago Brod appeared before Superior Judge John J. Sullivan as a defendant in a suit for alimony following temporary separation from his wife. Brod was awarded a divorce after he told Judge Desort that seven years ago his wife beat him with a broom, broke several of his ribs, and threw him out of his house. He lived in the rear of his little cobbler's shop at 3152 West 13th street.

Danes to Circle World in Lipton's Shamrock I.

[Copyright: 1931: By the New York Times.]

COPENHAGEN, May 22.—The identity of a world-famous yacht is hidden behind the name of the ketch-rigged craft Noeddeskallen [Nutshell] on which a young Danish author, Kai Elbo, and his artist companion, Aage Lassen, will start from here Thursday on a trip round the world. The boat is the Shamrock I., which Sir Thomas Lipton sent across the Atlantic as his first challenger for the America's cup thirty years ago. Among the crew of three men is "Greenland" Jensen, a sailor who accompanied Jack London around Cape Horn.

WIFE WILL ASK DIVORCE TODAY, BRUNKER SAYS

(Picture on back page.)

Albert R. Brunker, wealthy Lake Forest resident, chairman of the civic safety commission and comentator on Chicago crime, yesterday made a public announcement that his wife will file suit for divorce today in Reno, Nev., on the grounds of desertion.

Mr. Brunker also disclosed the terms of the divorce bill. There will be no lawyers' fees provided for in the bill, he said. The bill would grant him custody of the two Brunker children eight months of this year and nine months of next year, Mr. Brunker announced. Beginning Jan. 1, 1933, Mr. and Mrs. Brunker will share them equally, each having them for six months a year, according to Mr. Brunker's announcement.

Last March Mrs. Brunker started out for Reno accompanied by her two small children. The taxicab in which they were riding from Lake Forest to Chicago was stopped by the Highland Park police and Mrs. Brunker was returned to her home. Several conferences of attorneys followed this incident and two weeks later Mrs. Brunker started again for Reno, but without the children.

Mr. Brunker stated yesterday that the children are now en route to Reno.

Norwegian Sails for U. S. in Small, Open Boat

OSLO, Norway, May 22.—(AP)—A Norwegian sailor, Johannes Andersen, is on the way to America in a small, open boat. He started yesterday from Frederikstad and carried provisions for two months.

Woman Held as Suspect in Inquiry on Poison Deaths

Mrs. Margaret Summers of 632 West North avenue was taken into custody last night by Hudson avenue police on orders of Coroner Herman N. Bundesen in connection with the suspected poisoning of her nephew, Thomas Meyers, 17 years old, who died on May 14 at Mrs. Summers' home.

Four other deaths are under inquiry, among them that of Thomas Summers, Mrs. Summers' husband. According to complaints, she was the beneficiary on their insurance policies. Summers died on Aug. 9, 1930.

Detectives took Mrs. Summers to the women's annex at the North Racine avenue station after a brief questioning at the Hudson avenue station. The questioners were Assistant State's Attorneys E. A. Ferrari and Capt. Thomas W. Condon of the Hudson avenue police. Mrs. Summers will be questioned again today, and will be held until a report is made today on a chemical analysis of the vital organs of young Meyers.

Question Dead Man's Sisters.

Mrs. Summers' arrest followed interrogation of several witnesses. They are Mrs. Mathilda Kuhn, 1643 Sedgwick street; Mrs. Mayme Mills and Miss Agnes Summers of 1959 Seminary avenue, sisters of Summers.

Mrs. Kuhn told Capt. Condon and Assistant State's Attorney Ferrari that she met Mrs. Summers a month after the death of the latter's husband. At that time Mrs. Summers remarked, according to Mrs. Kuhn, that she had "got rid of Tommy," and that she "had poisoned him herself." Mrs. Summers told Mrs. Kuhn, the latter asserted, that she had found Summers and Anna Kuhn, a daughter of Mrs. Kuhn, together. The name of another woman was also mentioned by Mrs. Summers, the investigators were told.

Tells of Fatal Illness.

From Mrs. Mills, investigators learned that Mrs. Summers refused to call a physician when Summers was fatally ill. Miss Summers declared that during Summers' illness, Mrs. Summers threw an article of his clothing at the nephew, Meyers, saying: "Tom won't need that any more."

The charges of the women were related to Mrs. Summers last night. She denied them, but admitted she had knowledge of her husband's alleged affairs with other women.

Chicago Daily Tribune
THE WORLD'S GREATEST NEWSPAPER

Vol. LXXXX. Saturday, May 23. No. 123.

Published daily at Tribune Tower, Chicago, Illinois.
The Tribune company, publishers.
MAIL SUBSCRIPTION PRICES.
Mail subscription prices in Ill. (outside of Chicago), Ind., Iowa, Mich. and Wis.—Daily with Sunday, one year $12.50.
Zones 3 and 4, in states other than Ill., Ind., Iowa, Mich. and Wis.—Daily $7.50 per year.
Zones 5 to 8, inclusive—Canada, Mexico, and foreign—Daily $12.00 per year.
Entered as second class matter June 3, 1903, at the postoffice at Chicago, Ill., under the act of March 3, 1879.

REVELL'S SHOPPING NEWS

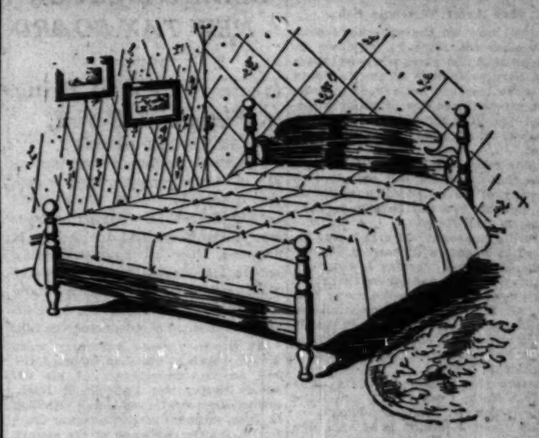

A Special Selling of

COLONIAL BEDS

Quaint, charming in style.
Exceptionally low in price!

Regular $35 Values $12.75

One of the most important values we have offered in POSTER BEDS . . . twin or full size, 10 different styles to choose from . . . ONLY 45 IN THE GROUP! Buying will be enthusiastic today on this Special! Be here early!

The Store of the Home
REVELL'S
at WABASH and LAKE

COUPON FOR TRIBUNE ACCIDENT INSURANCE POLICY

For New Policy or Renewal. $1.25 a Year

To secure the Chicago Tribune-Federal $7,500.00 Travel Accident Insurance Policy, or to renew for another year one previously issued to you, cut out and fill in the application below and send it with registration fee of $1.25 to Tribune Insurance Dept., Federal Life Insurance Co., 105 N. Michigan Ave., Chicago, Ill. Remit by money order or check payable to Federal Life Insurance Company. (During the first five years, as provided in the policy, the value of all specific indemnities increases 10% each year the policy is renewed.)

☐ NEW POLICY OR ☐ RENEWAL
Check here if you wish new policy. Check here if you wish old policy renewed.

APPLICATION for $7,500.00 TRAVEL ACCIDENT INSURANCE POLICY
Issued to Readers of the Chicago Tribune

If Renewal, write Policy Number here. No.....

(If you wish a new policy ALL QUESTIONS BELOW MUST BE ANSWERED. If you wish to renew a Policy previously issued to you, indicate above and fill in name, address and policy number.)

Do you apply for a $7,500.00 Travel Accident Policy in the Federal Life Insurance Company, issued only to Readers of The Chicago Tribune?.....

What is your Full Name?.....

Address? ..... Number Street

..... City State

What is your Age?.....Place of Birth?.....

Date of Birth? Month.....Day.....Year.....

Are you Totally Blind or Deaf?.....Are you Crippled to the Extent That You Cannot Travel Safely in Public Places?.....

What is the name and address of person to whom you want this insurance paid in case you are killed? (If not answered Insurance will be payable to your Estate.)

Beneficiary's Name?.....

Relationship? .....

Address? .....

Do you certify that you are or will become a reader of the Chicago Tribune?.....

Sign your name here.....

NOTICE: Not more than one policy will be issued to any one person. Issued Only to Applicants Over 10 and Under 70 Years of Age.

shayne coats in a notable clearance sale

A GROUP AT $35

Just a glance and you can tell that these exquisitely custom-tailored coats were formerly priced much higher. Values to $75 are included—among them many copies of French models.

A GROUP AT $49.50

Certainly you will be amazed to buy these distinctive Shayne fur-trimmed coats at this price. Formerly priced as high as $110. A word to the thrifty is sufficient.

John J. Shayne INCORPORATED
Shop for Women
MICHIGAN at RANDOLPH

BRUCEWOOD DRESSES

Worth up to $49.50 and none less than $17.50 at

$13.50

A large proportion worth $25 and $35. . . Some are novelty prints, Cherry Prints, Crepes, georgettes. . . a few tailored. All the very newest summer colors, black and navy, too. It's probably the sensational quality and style even women have experienced.

Sizes for women from 36 to 44
Sizes for misses 12 to 20

Maurice L. Rothschild
State at Jackson

At Our Price—A Wyle Hat for Every Frock

$1.88

a flattering new hat in twisted hair braid

This smart hat has a picturesque effect which makes it perfect to wear with the feminine new summer frocks. It's made in our own workrooms in fine twisted hair braid. Shown at every Wyle Hat Shop in black, navy, sand, white and pastel shades.

WYLE HAT COMPANY
Over 112 Shops in Chicago and Vicinity
Look for the Wyle Name on the Window

THREE MILLION TAXES FROM COOK IN STATE COFFER

Produces More Cheerful Revenue Outlook.

BY ARTHUR EVANS.
[Chicago Tribune Press Service.]

Springfield, Ill., May 22.—[Special.]—A somewhat more cheerful view of the financial stringency at the statehouse was taken today following an announcement from Garrett D. Kinney, director of finance, that $3,000,000 has been received this week from Cook county on the 1929 taxes. The amount, Mr. Kinney remarks, is enough to take care of the general revenue fund for 60 days or more.

It dismisses the talk at the capitol in the winter that the departments would be faced with a shutdown for lack of pay roll money by the end of May unless emergency measures were taken.

The legislature passed the act allowing the state to issue tax anticipation warrants—the first time the state has been reduced to such extremity—the Supreme court held the act constitutional April 30, and the outlook now is that the state will be able to buy its own anticipation warrants out of its own unused funds without selling them to the bankers.

May Avert Warrants Sale.

A bill now on the governor's desk authorizes the state to purchase its own anticipation notes whenever there is a surplus in any of the funds in the state treasury not needed for current expenditures due or about to become due. The notes bear 2 per cent interest, which goes into the general fund.

"The prospects," said Mr. Kinney, "are that the state will not have to sell any of its anticipation notes on the market, but will be able to take them up itself."

During the senate debates it was declared by Senators Richard R. Meents [Rep., Ashkum], Thomas J. Courtney [Dem., Chicago], and others that there is a present balance in the motor fuel tax of $8,226,000 and accumulated allotments to counties of $9,189,000 which cannot be paid until contracts are in and work under way, making a total of $17,000,000.

Before the 3 million dollars came in this week, Cook county owed the state about 17 million dollars, of which about 3 million is balance due from 1928 taxes and about 14 million from 1929 taxes.

Present Shortages.

Considering the 1928 and 1929 taxes the shortage in the general revenue fund, in round numbers was 6 million, in the school fund over 5 million, the university fund 1½ million, and soldiers' bonus bonds about 2½ million. The blind relief fund was short about half a million and the Illinois waterway bond fund $700,000. Normally all of this money should have been in the state treasury before Jan. 1, and the shortage is attributed to the tax muddle in Cook county.

The 1930 Cook county taxes are giving the statehouse most concern, as there is a probability they will not be paid into the state treasury until the middle of 1932.

Downstate Also Delays.

Reports here are that many downstate counties are facing shortages in funds, and in one or two regions reports are being received of taxpayers' strikes. One effect has been to revive the talk of a constitutional amendment that would permit two or more contiguous counties to merge under one set of officers without losing their identity as counties.

More than half the county officials in the state, it is urged, might be wiped out with great resultant economy and with a probable betterment of local government itself, to say nothing of lessening the tax burden.

CUBA OPENS HUNT FOR ORIGINATORS OF REVOLT STORY

[Copyright: 1931: By the New York Times.]

HAVANA, May 22.—The fog of uncertainty which has overhung Cuba for the past few days while rumors of revolution have been pouring into the capital was dispelled tonight with announcements by both the government and the opposition that all is quiet throughout the island.

The government's announcement said there had not been any disorders and announced there will be an investigation to discover the source of reports of insurrection in Oriente province, in the extreme western part of the island.

Leaders of the Union Nacionalista, an organization opposed to President Machado, was equally insistent that stories of an insurrection were totally without foundation. Indeed, the Nationalists openly charge that reports of a revolution were deliberately started by the government forces in order to precipitate trouble and give Machado an excuse to stamp out opposition at a time when he is strong and prepared and the opposition unprepared.

FALL FATAL TO WOMAN.

Mrs. Hannah Fisher, 91 years old, of Oak Lawn, died yesterday from injuries received in a fall in her home two months ago.

Metropole Hotel
23d St. and Michigan Ave.
Victory 3400
The Center of Automobile Row
ROOMS
$1.00 A Day
$6.00 A Week
Metropole Restaurant
Where finest food . . . best service . . . lowest prices prevail

Police License Drive Fills Collector's Office

Scene in the city collector's office, which was crowded yesterday with persons who had heretofore failed to comply with various license laws, but who were now anxious to get tags so that they might not be arrested. [TRIBUNE Photo.]

DEMOCRATS GET BEHIND BILL FOR NEW TAX BOARD

Hope Plan Will Bring Financial Relief.

BY OSCAR HEWITT.

Democratic leaders decided yesterday in Mayor Cermak's office to support house bill No. 28 which would revamp the county's taxing machinery, unless some added objection is disclosed. They will meet on Monday with a state legislative committee at the Hotel Sherman to receive all the criticisms possible and decide upon an effective method of advancing the bill.

At the conference yesterday were Mayor Cermak, who has indorsed the bill on recommendation of his advisory committee; Patrick A. Nash, county Democratic chairman; Michael L. Igoe, national committeeman; Clayton F. Smith, chairman of the county managing committee; and Judge John J. Sullivan.

Back Bill in Hope of Relief.

It is gossiped that none of the leaders enthusiastically favor the bill, but are supporting it as a hope of financial relief. The bankers have declined to buy 1931 tax anticipation warrants until they have more assurance of the prompt assessm nt and collection of taxes, and they believe that house bill No. 28 is a step in that direction.

House bill No. 28 would abolish the present elective board of assessors and board of review, and substitute one board of tax assessment and revision, to be appointed by the county board. One member would be the assessor upon whom large powers would be conferred. He, with the other two members of restricted powers, would review tax complaints. This is said to be not politically palatable to the leaders, but the Democrats are preparing to swallow it.

County Starts After Taxes.

The county board adopted a resolution to hire Attorney Henry M. Ashton to go after taxes due on forfeited real estate. The board said the amount due is $16,500,000, but the records show only $15,738,533. Mr. Ashton is to be paid 15 per cent of collections or settlements where the property has on year of penalties, 20 per cent when there ar two years of penalties, and 25 per cent for three or more years of penalties.

The county commissioners say in the resolution that "a large portion of the money is due on forfeited real estate in the hands of owners well able to pay." The board took no steps to make delinquent owners of personal property pay their taxes.

City Gets $10,000,000 More.

County Treasurer McDonough yesterday remitted $10,000,000 of the 1929 tax collections to the city, making a total of $57,000,000 that he has turned over to the city and the board of education. The money is being used to redeem 1929 tax anticipation warrants which are held by bankers and investors.

N. F. Balter Is Appointed Clerk to City Prosecutor

Nathan F. Balter, who was secretary for eight years to City Collector Edward J. Kaindl when the latter was an alderman and chairman of the city council railway terminals committee, was appointed chief clerk in the city prosecutor's office yesterday by Corporation Counsel Busch. Mr. Balter, who is 32 years old, lives at 2601 Iowa street.

WOMAN HANGS HERSELF.

Morris, Ill., May 22.—[Special.]—The body of Mrs. Louise Mariotta, 60, was found hanging by a rope thrown over an electric light wire in her back yard this morning.

Make SURE Your Hair *will be* ADMIRED

You'll never know how beautiful your hair really is until you restore its life and lustre with a delightful Conti shampoo. Sold at all good drug stores.

CONTI CASTILE SOAP SHAMPOO
BEAUTIFIES AS IT CLEANSES

MRS. EVA HAMILTON RESIGNS FROM ZONE BOARD AFTER HEARING

(Picture on back page.)

Mrs. Eva Holland Hamilton, who since 1927 has been chairman of the zoning board of appeals and against whom charges were heard early this week by Mayor A. J. Cermak, announced her resignation yesterday. Attorney Samuel Golan, who defended her during the hearing on charges of favoritism, presented the announcement, together with a statement by Mrs. Hamilton in which she denies "granting variations contrary to the spirit of the zoning ordinance of the city."

Mayor Cermak had demanded the resignations of all the members of the board who were holdovers from the former administration. The others, with the exception of Mrs. Hamilton and John J. McKeon, complied with the request, but Mrs. Hamilton chose to fight for her position, and the mayor ordered charges preferred against her.

"I can now see it would be distasteful for me to remain," she said.

The way is now clear for Mayor Cermak to appoint new members of the commission.

Two Tall Bronze Statues Placed in Elks Memorial

(Picture on back page.)

Two bronze statues, each 12 feet in height, yesterday were placed in position in niches at the entrance to the new Elks Memorial building at 2750 Lake View avenue. The statues are named "Fraternity" and "Patriotism," and were modeled by Adolph A. Weinman. It is expected that unveiling ceremonies will be held on June 1. The memorial structure was completed about four years ago at a cost of $3,500,000.

$10,000 LOSS IN FIRE.

Fire believed to have started from spontaneous combustion in stored equipment for miniature golf courses broke out in the basement of Schueneman's Billiard parlor at 2043 Milwaukee avenue early yesterday and caused damage estimated at $10,000.

CERMAK SEEKS RAILROAD HELP ON BIG PROJECTS

Asks Co-operation in Address.

Mayor Cermak, in an address before the Traffic club at a luncheon yesterday, pleaded for a renewed coöperation between railroads and the city hall in opening streets, in the consolidation of terminals, and in the development of air rights over tracks. His audience included a score of railroad presidents and vice presidents.

"In the administration of the late Mayor Dever," said Mayor Cermak, "the city received splendid coöperation from rail transportation agencies, which made it possible to straighten the river. We now want to open streets through this area to relieve the traffic congestion to the south of the loop.

"This construction can be greatly hastened and accomplished with much greater efficiency and economy if we can again have that same hearty coöperation from the railroads. The straightening of the river was considered a necessary preliminary step to the consolidation of railway terminals and the development of the vast potential air rights in this district."

The mayor recited some of the difficulties he is facing in getting his administration through its temporary financial troubles so as to start constructive activity.

"The city is like a private business improperly financed," he said. "The taxpayers are spending a million dollars a month for interest on borrowed money. We are paying six per cent interest, whereas New York City pays one and one-half per cent on its short term municipal borrowings.

"The solution lies not in a tax rate increase. Taxes are already too high. My administration is working to solve the problem through a reduction of waste in municipal affairs."

30 YEARS WED; ASKS DIVORCE.

Quincy, Ill., May 22.—[Special.]—Mrs. Hattie Erhom of Ursa secured a divorce from her husband, Albert Eshom, today after having been married thirty-nine years.

Illustration from Actual Photo of Scene at Honey Lake

Guaranteed
Lake Lot Values at
HONEY LAKE

Buy on Money-back Warranty

The GUARANTEED INVESTMENT PRINCIPLE is at last brought into the marketing of Summer Homesites! A paid-up REPURCHASE BOND—guaranteeing value—protecting you against loss—and agreeing to repurchase your Honey Lake lot at the price you paid for it, at the expiration of the Bond period, issued by the Fidelity Land Value Assurance Company of Philadelphia on every Honey Lake lot. You may sell your lot AT ANY TIME TO ANY ONE AT ANY PRICE—but if you cannot make a profit you may, at your option, secure the return of your original investment.

BONDED *for Your* PROTECTION

Not one penny of cost added to the price of the lot you buy. We stand the entire cost of the Bond, and deliver to you a big, 40x100-foot Summer Homesite in the most beautiful section of Wisconsin's Chicagoland Resort District, at rock-bottom price. Improvements, including GRAVELED ROADS, ELECTRICITY, PURE DRINKING WATER, BATHING BEACHES, COMMUNITY CLUBHOUSE, PARKS and PLAYGROUNDS all in and PAID FOR.

DRIVE OUT *TOMORROW!*

Take Milwaukee Ave., Ill. State Route No. 21—which becomes Wisconsin State Route No. 83 north of Antioch—to Burlington. At second Stop and Go sign in Burlington TURN LEFT on Route No. 20, continuing straight through third Stop and Go sign; at ice house on right (about ¼ mile) at edge of town (opposite residence on high hill) TURN SHARP RIGHT over bridge. Follow signs to HONEY LAKE. An easy 2-hour drive from Chicago.

$76
ENTIRE COST of 40x100 lot at Honey Lake on terms as low as $2 a week.

***Send Coupon for All Details* FREE**

Honey Lake,
96 S. State St., Chicago Randolph 6817
Send me full particulars about your new Guaranteed Value Plan, price list, and Road Map to Honey Lake. This request in no way obligates me.
Name .....
Address T-5-23

1,100 SEIZED ON SECOND DAY OF LICENSE DRIVE

Motorists Crowd Courts; Fees Pour In.

More than 1,100 motorists were arrested yesterday by police in the second day of the campaign against drivers who have failed to procure state licenses or city vehicle tags. The first day resulted in 1,552 arrests.

JUDGE EDELMAN.

Delinquent automobilists were taken to the nearest police station, booked, and released on personal recognizances of $100 each. They were ordered to appear in court today.

The various police and traffic courts will again be crowded today with the rush of arrested drivers. Yesterday all courts were swamped. More to the point, from the standpoint of the city treasurer, hundreds of delinquent drivers thronged into the office of the city clerk to provide themselves with 1931 tags. These drivers won freedom in court.

Others who lacked state licenses were likewise liberated when they showed receipts indicating they had sent for the plates. Generally all motorists won continuances. One result of the campaign was an increase in thefts of tags and plates, 164 of which were stolen during the day.

All Licenses Involved.

Every form of city license is involved in the drive, and consequently seventy-one business owners and merchants who had failed to license themselves or their businesses joined the motorists in the courts and in the city clerk's office. The police have orders to close business houses unless they turn their license fees into the city treasury.

The effect of the drive was seen in the announcement of City Collector Kaindl that while license fee collections have averaged $20,000 a day during the last month the collections are expected to jump to $70,000 or $100,000 a day during the remainder of this week and for next week.

The police, however, did not escape unscathed. They were criticized by Judge Leon Edelman in the Town Hall court for requiring $25 cash bonds until late Thursday, when an order was issued permitting the posting of personal bonds.

Judge Criticizes Police.

"While the citizens should obey the law," he said, "I want to call the attention of the police to rule No. 32 of the Municipal court. If a person is arrested for a traffic violation, other than one involving an accident or reckless driving or driving while intoxicated, he is to be served with a summons. If he can identify himself, he does not have to post bond. I apologize for the action of the police in failing to observe this rule."

Similar rulings were made by most of the Municipal court judges. Those who had no tags had their cases continued for a week or so to give them an opportunity to procure licenses.

The frankest expression from a motorist was heard by Judge John J. Rooney in Fillmore court. Before him was Joe Gentile, 21 years old, 1020 South Hermitage avenue, who stated that he had been waiting until June 15, after which he could get a tag for one-half price. He was given until May 29th to pay the fee.

COUNCILMEN HOLD UP SURVEY ON UNIFYING GOVERNMENTAL WORK

Members of the city council committee on efficiency and consolidation yesterday decided to find out from Mayor Cermak what his advisory commission is doing about governmental consolidation before appointing a subcommittee to delve into the same subject.

The action was taken despite the protest of Ald. B. A. Cronson [4th], chairman of the committee. "The aldermen are elected and have a duty to perform," said Cronson. "We should pay attention to every important municipal activity including proposals to reduce taxes."

The committee adopted a different attitude on the proposal of Ald. Barnet Hodes [7th] for a subcommittee to survey the personal property tax situation. The committee voted for this plan without first learning what the advisory commission is doing in connection with the situation.

City Leaders Swing Into Job of Getting 1932 Conventions

BY PARKE BROWN.

Appointment of a committee of 120 outstanding Chicagoans to act to bring the Republican and Democratic national conventions of 1932 to this city was hailed yesterday as the best sign of success for the effort possible at this early date.

The two national committeemen for Illinois, State Representative Michael L. Igoe, Democrat, and Roy O. West, Republican, who was secretary of the interior under President Coolidge, both said that the opening move made by the Association of Commerce "looked like business."

In addition Walter J. Malatesta, named as treasurer of the committee, was optimistic about meeting the financial phases that will come before it.

Malatesta Is Optimistic.

This attitude was considered particularly significant as Mr. Malatesta for years was an associate of the late Fred W. Upham, who was credited with bringing five successive Republican conventions—those from 1904 to 1920, inclusive—to Chicago.

"Chicago has never fallen down on anything that it has undertaken," said Treasurer Malatesta when he was asked if he believed the committee could cope with other cities in competing for the conventions.

He also said that while the committee membership is about equally divided between Republicans and Democrats its operations will be strictly along nonpartisan lines.

Seek Both Conventions.

"Under the energetic leadership of Chairman Edward N. Hurley," Mr. Malatesta said, "there is no doubt that the committee will concentrate all its forces on the effort to bring both conventions to Chicago.

"It has been a long time since Chicago has had the Democrats as its guests. The last convention of that party here was the famous one of 1896 when Bryan made his 'cross of gold' speech. But we had all of the Republican conventions from 1904 to 1920 and everybody who came to them was delighted.

"Memories of these conventions will help us and we are much better equipped for such big gatherings than we were then. We now have a wonderful convention hall in the Stadium and there have been many other big improvements in the city."

West Pledges His Aid.

"I am for Chicago for both conventions," said Republican Committeeman West. "I shall work to bring them both here, and as a member of the Republican national committee I certainly vote for Chicago above all other cities.

"The nation recognizes the superior advantages here, the better transportation, the large number of fine hotels centrally located, and the fine climate that has been so much missed in some of the recent conventions of both parties.

"And Chicago is in better condition financially to handle the national meetings than are other cities that have been mentioned as wanting to get them. There will be no gloom or pessimism on that score in the committee that has been named."

Igoe's Work Already Begun.

The Democratic committeeman, Mr. Igoe, said that at a meeting his party's national committee held in Washington, he had made the first overtures toward bringing the 1932 convention to Chicago.

"And they were well received by members from all parts of the country," he said. "The immediate response was comment on the central location of Chicago and the universally excellent railroad facilities for reaching the city.

"Then discussion brought out recognition that we have an unequaled convention hall that we did not have before, that the climate is most desirable for meetings in June or July, and that the convenience and excellence of our hotels and other facilities cannot be approached elsewhere."

President of Notre Dame Honored by King of Italy

South Bend, Ind., May 22.—(AP)—Notre Dame university announced today it had received word that the insignia of chevalier of the Order of the Crown of Italy has been conferred upon the Rev. Charles L. O'Donnell, C. S. C., president of the university, by King Victor Emmanuel. Father O'Donnell received official notification of the honor yesterday from the Italian ministry of foreign affairs, with congratulation from Sig. G. Castruccio, Italian consul in Chicago. The priest said the honor was a surprise to him and that he regards it not as a personal distinction but as a recognition of Notre Dame in view of the large number of Italian-American students enrolled.

The Finchley Straw

THE INCOMPARABLE BOATER SHAPE RECOMMENDED BY FINCHLEY FOR COOL AND CORRECT SUMMERTIME USAGE.

FIVE DOLLARS AND MORE

ALSO PANAMAS, LEGHORNS AND MILANS

THE FINCHLEY *Establishments*

19 East Jackson Boulevard

THERE ARE FINCHLEY AGENTS IN MANY OF AMERICA'S PRINCIPAL CITIES

HENRY R. PLATT, NOTED LAWYER, TAKEN BY DEATH

Practiced Here for Nearly Half Century.

Henry Russell Platt, a leading Chicago attorney and a member of the law firm of Mayer, Meyer, Austrian and Platt, died last night at his home, 1001 Asbury avenue, Evanston, after a lingering illness. He was 65 years old.

Mr. Platt practiced law in Chicago for forty years. He acted as counsel for a number of pioneer Chicagoans and has represented many large corporations.

He was born March 4, 1866, at Plattsburg, N. Y., the son of Theodorus and Frances Platt and a descendant of Thomas Platt, who was in charge of the colony recruited from Long Island and Poughkeepsie that settled Plattsburg in 1784 and in whose honor the town was named.

Admitted to Bar Here in 1891.

Mr. Platt attended the schools of Plattsburg and later entered Williams college, where he was graduated in 1887. He began his career as a lawyer in 1889 at Rutland, Vt. Shortly afterward he came to Chicago and was admitted to the Illinois bar in 1891.

His earliest association in Chicago was with the law firm of Isham, Lincoln & Beale. Some years later he became a partner of Mayer, Meyer, Austrian & Platt, which was his law connection until his death.

He has been general counsel and director of the National Life Insurance Company of Vermont for more than 30 years. He was confidential adviser of Levi Z. Leiter and later was counsel for the Leiter estate. He represented Joseph Leiter in the long litigation recently ended over the management of the estate. He was general counsel for the John R. Thompson company, director and counsel of the American Water Works company; the West Penn Railways of Pittsburgh; Albert Pick & Co., Chicago; counsel in the merger of the two packing companies, Armour and Morris, and counsel for the Continental Illinois bank and the various consolidations leading up to the formation of this company.

Injured on Golf Links.

Mr. Platt took a great interest in golf and in the winters when in the city and the weather at all permitted he played, enjoying the open air. Three years ago last March he slipped on the ice on a tee at the Glen View club and broke one leg, which some years before had been broken. He was in the hospital several months, suffering pneumonia while still crippled.

Health Improves on Trip.

Later he went abroad with Mrs. Platt and showed improvement in health, but for the last two years his condition has been failing. For several weeks he had been confined to his home and failed gradually until the end.

He was a member of the University, Tavern League, Mid-Day, Skyline, and Ivanhoe clubs, of the Glen View Golf club, of which he was ex-president and director, and of the Evanston Country club. He was also a member of the American, State, and Chicago Bar associations.

Mr. Platt is survived by his widow, Mrs. Helen Sherwood Platt, and three children, Theodora, Henry Russell Jr., and Sherwood Kellogg Platt.

Funeral services will be held at 2:30 p. m. Monday at Rosehill cemetery chapel. Interment will be private.

Noted Lawyer Dies

HENRY R. PLATT.

CHICAGO POSTOFFICE WORK MAY NOT GET STARTED UNTIL FALL

Washington, D. C., May 22.—[Special.]—Failure of the plans and specifications for the new Chicago postoffice to reach the treasury today raised the possibility that the new federal structure may not get under way before late summer or early fall. Officials today said that it will take probably two weeks to check the specifications here after they are received from Graham, Anderson, Probst & White, the architects. In case the specifications are delayed until June 1, as now appears probable, they would not be in the hands of bidders before June 15.

If the contractors are given five weeks to submit bids, as is now planned, the bids would not be opened before the last week in July. Another week or ten days will be consumed in studying the bids before the contract is awarded. Before work will begin it will be necessary for the contractor to get a bondsman and to have the bond approved in Washington.

The specifications were promised in January for April 15.

TOSCANINI WRITES APPEAL TO DUCE; STILL 'PRISONER'

[Chicago Tribune Press Service.]

ROME, May 22.—Arturo Toscanini, conductor of the New York Philharmonic orchestra, today appealed to Premier Mussolini, setting forth his side of the case in an incident last week in Bologna, when the maestro was slapped while in front of the Community theater there by Sig. Longanesi, editor of the Bologna newspaper Assalto. In his letter to il duce, who is also an amateur musician, Toscanini explained why he could not play the Fascist hymn "Giovinezza" and the "Royal March." Meanwhile Toscanini is staying in his house in Milan, still awaiting the return of his passport.

LOWELL CHAPIN SUES HIS WIFE FOR DESERTION

Son of Late Capitalist Seeks Divorce.

Lowell Mead Chapin, wealthy business executive, son of the late Charles Chapin, capitalist, filed suit for divorce yesterday in the Superior court against Mrs. Elizabeth C. Chapin of New York. Through his attorneys, Kirkland, Fleming, Green & Martin, Chapin charges his wife deserted him in January of 1929.

MRS. LOWELL CHAPIN.

The Chapins were married May 11, 1911, at Lowell, Mass. Before her marriage Mrs. Chapin was Miss Elizabeth Chalifoux, member of a prominent Massachusetts family. They have two children, Elizabeth, 19 years old, and Coolidge, 16, who are living with their mother.

Asks Custody of Children.

Chapin asks that the court award him their custody, as he is well able to provide for them.

Chapin is treasurer of the Indiana and Michigan Electric company of South Bend, which was founded by his father, and president of the Zouri Drawn Metals company of Chicago.

The elder Chapin, who came to Chicago in 1900, built up a fortune in various industrial interests. He was also a large holder of Chicago real estate.

$4,560,000 Estate to Family.

At his death in 1913 his estate was valued at $4,560,000, most of which was divided among members of his family. For years the Chapin home was located at Goethe street and Lake Shore drive.

Lowell Chapin is 46 years old. He is a member of the University, Saddle and Cycle, Casino, and Onwentsia clubs, and of the Yale club in New York. He resides at the Ambassador hotel.

FINDS HEIRESS TO ESTATE OF CAPT. MORRISON

Waives Her Claim, Says Lawyer.

(Picture on back page.)

After years of inquiry in Chicago's courts there came an answer yesterday to the question: "What has become of Mrs. Margaret Bernstein-Morrison-Beers, adopted daughter of Capt. Edward W. Morrison, the millionless millionaire?"

"She is now Mrs. Margaret Brown and she lives in Dearborn, Mich., and she has signed a waiver of her claim to a portion of the $3,000,000 estate of Capt. Morrison," Attorney Lewis F. Jacobson declared.

Attorney Jacobson, who represents the Chicago Title and Trust company, trustee of the Morrison estate, made the announcement in court yesterday. Jacobson said the waiver was obtained a year ago on payment of $5,000 and Probate Judge Henry Horner, who is conducting the hearing said, with some asperity, that Attorney Jacobson should have informed him at the time that the missing heir was found.

Action Begun Last Fall.

The proceedings before Judge Horner yesterday are the result of action begun last fall by Joseph Bernstein, junk dealer, whose two daughters were adopted by Morrison. Bernstein filed a petition with the court in the name of his two grandchildren, daughters of Mrs. Brown by a former husband, Le Roy Beers, war veteran and son of a Chicago architect.

The mother was believed to be dead, according to the petition, so a claim was made for a share of the estate in the names of the Beers children. This was in conjunction with the action of Mrs. Alice Schenker of Hammond, Ind., a sister of the former Mrs. Beers and also an adopted daughter of Morrison. Capt. Morrison's will left the adopted daughters $5,000 each, $100,000 in trust for relatives, 1/3 of whom have appeared, and the rest of the estate to found a home for the aged.

Seeks to Break Will.

Mrs. Schenker is seeking to break the will and get a share of the estate as an heir at law.

Attorney Jacobson is contesting the legality of the adoption of the two Bernstein girls by Morrison. Judge Horner will hear arguments on that subject Monday. Attorneys John D. Black and James Rosenthal served notice yesterday that the alleged waiver by Mrs. Brown, in which she gives up possibly $1,500,000, will be contested on the ground that she was not aware of the meaning of her action.

Meanwhile there was another claimant, Capt. William Edward Foulkes, 71 years old, 4216 Langley avenue, who asserted he is a son of Capt. Morrison and Mary Prange, a former domestic in the Morrison household.

CARSON PIRIE SCOTT & CO

Very Smart SHOES

With Cut-Outs and Perforations

$10

Cut-out and perforated shoes—there simply isn't anything smarter. Here are pumps, straps, and oxfords for sport and dress occasions. Buckskin, patent leather and kid, light or dark colors, with low or high heels. Only four of many styles sketched.

Third Floor.

MEN today at FINCHLEY'S these extraordinary SAVINGS

New Spring Ties
Formerly $2.00 to $3.00
$1.45

Four Piece Finchley GOLF SUITS
Formerly $60.00 to $75.00
$39

KNICKERS
Formerly $10.00 to $16.50
$7.35

SWEATERS
Formerly to $10.00
$4.35

GOLF HOSE
Formerly $3.00 to $10.00
$1.95

THE FINCHLEY Establishment

19 EAST JACKSON BOULEVARD

"ALL THE STUFF OF THE SHOES I PAID 15 BUCKS FOR"

$3.85

BLACK OR TAN, ALL SIZES

Men who are used to paying high prices for shoes are enthusiastic over our $3.85 Goodyear made, full grained calfskin shoes. They're getting satisfaction and comfort—finding out that money goes further at Grossman's.

Hurry About 'Em Or Your Money Back Quick!

GROSSMAN'S LOOP STORE
18 E. RANDOLPH ST.
and 19 outlying stores

Open Saturday night until 9 o'clock

WALL ST. CLOTHIES

Custom needled suits of America's finest custom woolens

$38.50

The peak young men's style and value-event of this generation

Everybody knows that Wall St. clothes represent the very utmost in keen, spirited young men's style... everybody knows their needling is of the ultra-conscientious custom type... everybody knows their woolens are the finest produced on this continent ... that they have been generally conceded as the great quality value of America at their old price. At these sensational reductions this is indeed the peak value and style event of this generation

4th floor

$50 AND $60

suits by G.G.G. and other famous makers at

$29.50

They're nationally famous clothes..nationally famous for their value..and on top of that they're now reduced to $29.50. They're nationally famous for their perfect styling, for their painstaking needling, their exquisite custom woolens..and there's a vast selection for all men and young men in sizes for regular, long, short, stout or extra large men. It's a treat of a lifetime

3rd floor

$75 AND $85

Custom sewn, silk lined suits at

$49.50

They're the finest suits in the world today... made by the best tailoring organizations in the world, of the best woolens in the world, and lined with the best silks in the world. You can't find or buy finer made clothes... regardless. Actual $75 and $85 silk lined, custom sewn suits of British custom woolens at $49.50

Suits for men and young men concentrated for this event on the 2nd floor

STEWART McCRAY

hand tailored suits that are startling the clothing world as well as the public at

$22.50

Twenty-two fifty is quite a well known clothing price ... almost a common clothing price today... but these Stewart McCrays are the most uncommon suits you've ever seen ... tailored by hand instead of machine ... quality worsted woolens instead of the ordinary soft kind. Keen, live, expensive styling ... expensive patterns ... expensive, unconditionally guaranteed celanese linings. They're such wonderful suits and such wonderful values that they're startling the clothing world as well as the public

3rd floor

MAURICE L ROTHSCHILD

State at Jackson

MINNEAPOLIS CHICAGO ST. PAUL

60,000 PARISIANS CHEER AS BRIAND RETURNS A HERO

Crowd Beats Up His Foes —Cafes Are Wrecked.

BY EGBERT SWENSON.
[Chicago Tribune Press Service.]

PARIS, May 22.—Fully 60,000 admirers, yelling in a mighty rhythm, jammed the environs of the Lyons railway station tonight to greet Foreign Minister Briand upon his return from Geneva. It was a triumphant welcome, contrasting mightily with the different "Vive Briands" by a pitiful handful of admirers when he left for Geneva a week ago, discredited by his defeat for the presidency. The crowds were still parading the boulevards at 2 o'clock this morning, shouting "Vive Briand."

ARISTIDE BRIAND.

About 1,000 hot headed young royalists dared the enthusiasm of the surging pro-Briand throng outside the station, swinging their heavy canes, their traditional weapon, and precipitating a bloody riot in which upwards of 100 were injured and scores arrested.

Several Cafés Wrecked.

Several cafés were wrecked in the whirl of fighting. The proprietors of others managed to close their iron shutters in time to avoid damage. The royalist attack, too, was considered a tribute to the veteran foreign minister, for they were contemptuously absent a week ago when he departed for Geneva, fully convinced that he was through.

Obviously uncertain of the nature of the welcome awaiting him from the tremendous throng, Briand looked nervous and pale as he stepped off the train. For several moments he was tossed about like a cork, despite the best efforts of scores of policemen. Glass was shattered within a few feet of him as the pressure of the crowd burst the station windows. A great bouquet of roses was thrown at him as his admirers realized that it was hopeless to think of getting near enough to hand them to him. He was hustled into an automobile, supported on both sides by secret service men.

Dozens Are Beaten Up.

Dozens of luckless royalists, caught in side streets by aroused Briand partisans and beaten, were rescued by police and taken to hospitals.

Briand will go to his farm at Cocherel, in Normandy, tomorrow morning. On Tuesday he will offer his resignation at a cabinet meeting. In view of the veteran foreign minister's new successes at Geneva, the general opinion tonight is that he will almost certainly be asked to keep his portfolio until June 13, when the entire cabinet will automatically quit to allow the new president, Paul Doumer, to appoint his own premier. It was predicted tonight by observers at the Quai d'Orsay that Briand will stay.

GENEVA TAKES STOCK

BY EDMOND TAYLOR.
[Chicago Tribune Press Service.]

GENEVA, May 22.—While Foreign Minister Briand was being greeted with a wild partisan riot on his arrival in Paris tonight, Geneva was taking stock of what it considers to be his greatest diplomatic triumph since his historic interview with the late Foreign Minister Stresemann of Germany. There was almost a riot at the station here, too, when he left this afternoon. Hundreds of enthusiastic admirers fought to get a glimpse of their idol, shouting "Vive Briand" and "Long live peace."

How all this came about none can say. Six days ago Briand arrived here a broken old man, discredited by his country. He sat listlessly through the open sessions of the league of nations council, expressing mechanically the official views of his government. His friends came around to bid him a last farewell and his enemies came around to pay their deference to one who has been a gallant foe and who now could do no harm. It may be that they swallowed too quickly the general theory that Briand was finished.

Wins Many Triumphs.

In any event, Briand as a private individual was talking man to man, and he accomplished in six days what he had been unable to accomplish for the last three years.

For in that time he had shelved the threat of the Austro-German customs treaty, he ended the cold relations with Italy, which had turned the balance of power on the continent against France, and he changed the Pan-European commission from a burial club into a construction gang. As a final triumph he brought about at a private committee meeting today a compromise on the ticklish question of the questionnaire on armaments which had threatened to block the disarmament conference.

Spurns Wine Toast to Presidents

John C. Porter (center), mayor of Los Angeles, and his wife, who fled from Havre city hall when mayor of French city asked guests to drink to the health of the presidents of the United States and France. He explained later he would not permit himself to be photographed in the group of twenty other American mayors as "a lawbreaker." The picture was taken in Chicago when the mayor was greeted by Col. Robert I. Randolph, president of the Association of Commerce.
[TRIBUNE Photo.] *(Story on page 1.)*

Gandhi Upsets British Plan for Round-Table on India

BY WILLIAM SHIRER.
[Chicago Tribune Press Service.]

SIMLA, India, May 22.—All India and Great Britain, too, tonight awaited word as to whether Mahatma Gandhi, Nationalist leader, would attend the meeting of the federal structures committee called in London on June 29.

But the crafty little saint in his mountain retreat at Naini Tal would not say yes or no to that date or any other date, or, in fact, whether he was going at all. His silence has thrown the Indian political situation into a worse muddle than at any time since the first round table conference adjourned, inasmuch as the British government, after setting the June date, is now in the awkward position of having to await Gandhi's pleasure, whatever that is.

Insists Date Is Too Early.

Gandhi did telegraph the viceroy today that June 29 was too early, since it gives him only three weeks before sailing time to settle the Hindu-Moslem communal problem and all the difficulties regarding the Delhi truce, not least of which is the matter of releasing several hundred prisoners who, Gandhi insists, should be freed before he negotiates with London.

Gandhi told newspaper men he would announce definitely his decision as to whether he would go to London or not on June 3. He said he was leaving Naini Tal tomorrow for Gujarat, where, his followers insist, the government has not returned confiscated property nor otherwise honored the truce terms.

The government today reserved cabins for the Indian delegates on a London-bound steamer, which leaves Bombay on June 13.

Suggest Postponing Parley.

Most of the other Indian members of the federal structures committee plainly declared, however, that it would be no use of their going to London without Gandhi. Sir Tej Bahadur Sapru, one of the leading members of the committee, wired from Allahabad that the conference would be futile without the all-India congress leader, and suggested a postponement, if necessary, to suit the "holy man."

Most of the Indian leaders agreed that three weeks would not be enough to settle the centuries old Hindu-Moslem dispute. Pundit Malaviya, high priest of the Hindus, dissented, declaring:

"If we cannot settle the question in three weeks we cannot do it in three months."

"Would you go to London without a communal settlement?" he was asked.

"No, it would be too humiliating to air such family troubles before the English," he replied.

Pundit Raps Government.

Pundit Malaviya accused the Indian government of holding up the constitutional work by its failure to observe the peace pact.

"Gandhi and the government could settle the whole question of the truce obligations, such as the release of certain political prisoners, and the return of confiscated property within 24 hours," he said. "This would give Gandhi a chance to devote his labors to settling the Hindu-Moslem question. But the niggardly spirit of the government prevents this, and Gandhi has to spend all his time in seeing that the truce terms are carried out. Until he is satisfied that they have been carried out, he will not consider the London trip."

ENCYCLICAL ON LABOR GOES OUT VIA RADIO TODAY

ROME, May 22.—(AP)—Catholics and the world at large tonight awaited Pope Pius' encyclical on labor, to be issued tomorrow, on the fortieth anniversary of Rerum Novarum, Pope Leo XIII.'s encyclical on the same subject.

The pope will extend the views of his predecessor still farther by applying them to changed modern conditions and will lay down the church's views on the relations of capital, labor, communism, and socialism.

It will consist of about 15,000 words, and will be broadcast by the Vatican in the original Latin at 7 p. m. Greenwich time (2 p. m. Chicago daylight saving time), on a wave length of 50.26 meters. It will be read by Father Fianfranceschi, director of the Vatican radio station. The English version may not be issued before Monday.

I. C. TICKET AGENT ROBBED.

Miss Eva Steelman, 1418 East 67th street, ticket agent for the Illinois Central at the 66th street station, was robbed of $9.45 by two gunmen early yesterday.

A Great Store in a Great City
THE FAIR
State, Adams, and Dearborn Streets
Delightful Luncheon
Served Today in Spanish Room from 11 A. M. to 4 P. M.
65c
CHOICE OF
FRUIT COCKTAIL SUPREME
FRESH VEGETABLE SOUP
ROAST LEG OF LAMB, MINT SAUCE, OR
POTTED SIRLOIN STEAK
MASHED OR AU GRATIN POTATOES
JUNE PEAS WALDORF SALAD
BREAD AND BUTTER
FRESH STRAWBERRY SHORTCAKE
COFFEE TEA MILK
THE FAIR—SEVENTH FLOOR—STATE STREET STORE.
CAFETERIA—10:30 A. M. to 8 P. M., 7th Floor—Serves a fine variety of good foods, also a plate lunch all day for..... 40c
TEA ROOM on Balcony—Serves a wonderful plate lunch all day for..... 40c

CHARLIE DOES HIS BIT FOR CITY OF HIS BOYHOOD

Back from West, Sends Mayor $5,000 for Poor.

(Continued from first page.)

would be better off out west where there is room and fortunes still in the ground.

"I thought some of going out to Solomon's valley in Kansas, where a fellow named Warren on Kinzie street wanted me to go, but I didn't have enough money to buy land, let alone railroad fare. So one day there was an advertisement that laborers was wanted and could get free fare to help build the Santa Fé west from Albuquerque towards San Diego, Cal. That was better than Kansas so I go down to Sperbeck's on West Randolph street and ship out with a gang. It was great riding out west at last and when I seen the mountains in Colorado I nearly jumped out of the train. It was grand and free out there and still is.

He Gets Gold Fever.

"Well, I worked on the railroad a time, but soon seen I was not going to get ahead any there, as they kept a fellow in debt for meals and blankets and things and then there was always a gambler set up a tent on payday and helped take our money away. So I met a fellow that said we better strike out for ourselves into the gold country around the Panaminta, them hills you see around Death valley in California.

"I was what is called a 'desert rat,' I guess, and I got a burro and a stake together, and after I learned the trick of looking for leads, I went out alone a good many times, sometimes months at a time. I would put the dust in a bottle and when winter came would have enough to last me through. There were months out in the hills I only seen my burro and a cat I carried around.

"Maybe this is enough about myself, but what I am driving at is that I found more than a bottle full one day and it fixed me for the rest of my life. I got health and happiness out west a-plenty. I didn't have chick or child and what to do with this extra money worried me. I traveled around awhile and went to them coast cities and Old Mexico and then I thought I could come back to Chicago

Tries to Help Poor.

"Well, I gave some money last winter to the governor's commission and chipped in to help out in the soup places on Madison street, but I couldn't see where that was helping much, and I got the idea maybe you would find a better way to get some people started right again, as I read where you ran the county institutions and know about the poor and want to help them.

"I read in the paper, too, where you told the police not to be snooping around in poor folks' homes for beer. Out west we don't take much stock in all that. Live and let live is our motto.

"If you could take the time to help me pick out the right families and some young fellows that need a new start, here is $5,000 to turn that way. It will make me feel a lot better to help Chicago this way, and there is always more where this treasure came from. I don't want a lot of cranks telling me what to do, and have decided you are the right man to do this job."

Leaves Room in Hotel.

Early this morning "Good Time Charlie" had not returned to the Drake. According to Arthur Connelly, night clerk, the guest left at 6:30 o'clock yesterday morning. Dawson, he said, paid for his room until today, but cautioned him not to rent it, saying he planned to return.

Hotel attachés described the westerner as tall, stoop shouldered, and fairly well dressed. He wore a full brim hat, almost like a sombrero. He was very liberal and agreeable, according to Charles Morris, a bell boy. Dawson is said to have tipped one bus boy lavishly.

MICHIGAN S. C. CO-EDS' CLASS FIGHT ROUGH —ONE IS UNCONSCIOUS

Lansing, Mich., May 22.—[Special.]—Co-ed class rivalry on the Michigan State college campus has assumed such Amazonian proportions that one of the campus beauties, Miss Marian Hawley of Ludington, was knocked senseless for a time by feminine assailants during a free for all between senior and junior girls last night.

The junior girls, including Miss Hawley, attempted to break up a senior "feed." In the mêlée, during which scratching, hair pulling and clothes ripping were interspersed with some good, old fashioned masculine punching, a score or more girls suffered minor casualties. The juniors, by force of numbers, rushed the seniors, imprisoning some in the hall where they had gathered for their "feed," locking others in an elevator, and ducking most of the remainder in the river that traverses the campus.

Miss Hawley, overpowered by several assailants, lost consciousness for several minutes, but resumed her place among the embattled juniors without requiring more than amateur first aid attention.

FRANCE CREATES ARTIFICIAL FOG TO HIDE TOWNS

[Copyright: 1931: By the New York Times.]

PARIS, May 22.—Artificial fog to hide villages and towns from airplanes in wartime was made and used yesterday at the village of Lincelles, near Tourcoing.

The fog is made by pouring on lime a mixture of sulphuric anhydrid and sulphuric acid. The lime was placed in four big iron receptacles upwind from the village. Immediately when the chemical mixture was poured on a white fog began to rise and drifted at a rate of about thirty feet a second southward, blotting out the entire village.

The inhabitants had been warned of what was taking place and were ready for it. Apparently it did no harm.

CHEMICAL HONOR MEDAL IS GIVEN TO DR. LEVENE

DR. P. A. LEVENE.

Dr. Phoebus A. Levene, member of the Rockefeller Institute for Medical Research, was presented with the Willard Gibbs medal for chemical research at a banquet given for him last night by the Chicago section of the American Chemical society in the Steuben club. He responded with a speech on "The Revolt of the Biochemists" in which he set about to justify the place of biochemistry in the field of sciences.

Dr. Levene was chosen for the honor for his research in the field of biological chemistry. Hermann A. Schlesimger, chairman of the Chicago section of the society, presided and Prof. Fred C. Koch of the University of Chicago made the presentation of the medal. Other speakers were Lawrence V. Redman, president elect of the American Chemical society, and Robert M. Hutchins, president of the University of Chicago.

"Whether the human mind will ever attain complete and absolute mastery over life is not essential," said Dr. Levene. "It is certain, however, that the revolt of the biochemist against the idea of a restriction to human curiosity will continue."

U. S. International Lawyers Honor Chief Justice Hughes

New York, May 22.—(AP)—Charles Evans Hughes, chief justice of the United States, was elected honorary president of the American branch of the International Law association at the annual meeting today. Arthur K. Kuhn presided in the absence of John W. Davis, president. The only resolution adopted indorsed the work of the assembly of the league of nations in its effort to promote codification of international law.

Let Yourself Go!

this Summer in the
Northwest Wonderland
The Electrified Scenically Supreme Trail
of the new, de luxe roller-bearing Olympian. Open observation cars. Meals by Broadway famed Rector.
Escorted all-expense tours, if you wish. Just like a big house party.

This year a rousing vacation means more than ever. You need relaxation—new sights, adventures, faces . . . in the magnetic West. It's not expensive.
America's greatest vacation lands are along the new Olympian's *electrified* trail: Yellowstone Park (new Gallatin Gateway); dude ranches; Butte; Spokane's lakelands; Seattle, Tacoma, Mt. Rainier, Mt. Baker; Olympic Peninsula; Puget Sound; Victoria, Vancouver, Alaska.
Low Summer Fares from Chicago
Yellowstone Park . Round Trip $59.35
(thru new Gallatin Gateway) (Effective June 1)
4½ day all-expense Park Tour, at hotels, $54; at lodges, $40
Spokane . . . Round Trip $85.05
Seattle, Tacoma, Portland . . . . . Round Trip $90.30
Chicago Ticket Office
238 S. Clark St. (at Monroe), Phone Central 7800
B. J. Schilling, General Agent
1213 The MILWAUKEE ROAD
ELECTRIFIED OVER THE ROCKIES TO THE SEA

ADVERTISE IN THE CHICAGO TRIBUNE

TUNE TANGLES
SONGS OF YESTERDAY IN CROSSWORDS

The title of a song is in each Crossword. Solve the Crossword and name the song.

$5,000.00 IN CASH
Will Be Paid for Best Answers

No. 30 CHICAGO TRIBUNE'S TUNE TANGLES (2nd Series)

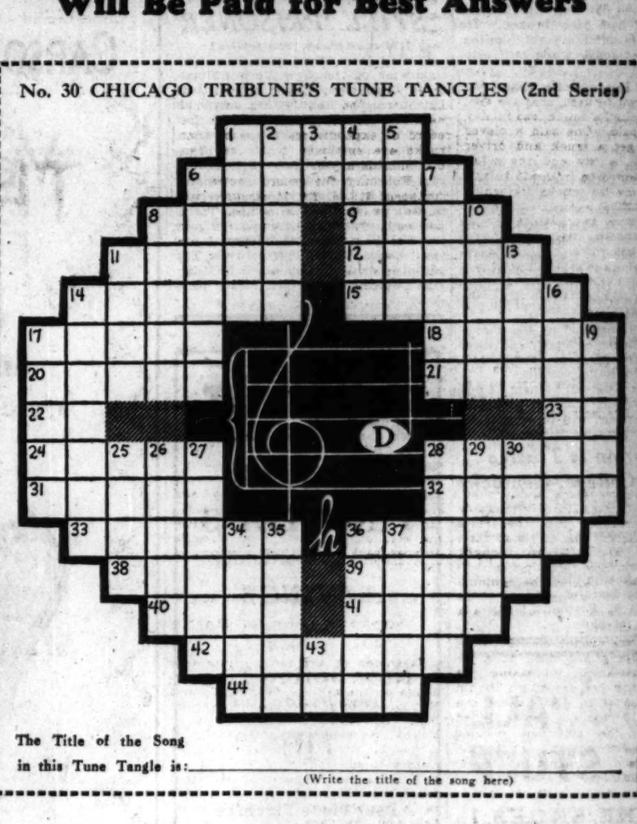

The Title of the Song in this Tune Tangle is: _____
(Write the title of the song here)

HORIZONTAL

1. Jacob's daughter by Leah (the song title)
6. Glorified
8. Boxing match
9. Part of the eye
11. Untied
12. Pertaining to the sun
14. Vessel for preparing food
15. Captivate
17. To glisten
18. Stories
20. Having sheets of glass
21. Nominate
22. Indefinite article
23. Exclamation
24. Lifeless
28. Prince of darkness
31. At no time
32. S. Afr. antelope
33. Steamships
36. To speak to first
38. Citrus fruit
39. Intoxicated
40. Entwined
41. Female horse
42. To understand
44. Proceed on runners

VERTICAL

1. Drench
2. To bury
3. Negative
4. Get up
5. Wading bird
6. Curvated
7. To expand
8. Kentucky pioneer
10. Island south of Mindanao
11. Cut of meat
13. Part in a play
14. Deeper part of a river
16. Sing again
17. European country
19. To be upright
25. Wickedness
26. Freshen
27. Quake
28. Make fast
29. Solitary
30. Job
34. Wanders
35. Walk furtively
36. Allow
37. Mania
43. Note of the scale

Follow These Simple Rules:

1. Each evening for 42 consecutive evenings (not including Saturdays) W-G-N will broadcast 3 songs of yesterday—"Tune Tangles." On each day following the broadcast the Chicago Tribune will print a "Tune Tangle" Crossword Puzzle. Each puzzle will contain the title of one of the songs broadcast the preceding evening. You are invited to listen to the broadcast, solve the Tune Tangle Crossword in the next day's Tribune and name the song.

2. The Chicago Tribune will pay $5,000.00 in Cash Prizes to the persons who send in the nearest correctly solved and neatest complete sets of answers in accordance with these rules. NOTE: This means that you do not necessarily have to solve each of the 42 Tune Tangles completely to win. The prizes will be paid to the persons whose entries rank highest.

3. The prizes are as follows:

1st Prize		$1,000.00
2nd Prize		500.00
3rd Prize		250.00
Next 2 Prizes,	$100.00 each	200.00
Next 5 Prizes,	50.00 each	250.00
Next 10 Prizes,	25.00 each	250.00
Next 100 Prizes,	10.00 each	1,000.00
Next 310 Prizes,	5.00 each	1,550.00
430 Prizes, Totaling		$5,000.00

4. This offer is open to everyone—men, women, boys and girls—except employes of the Chicago Tribune and their families. You pay nothing. Just prove your skill.

5. Tune Tangle Crosswords are to be submitted only in complete sets. Do NOT send in each puzzle separately. Hold all puzzles until you have the complete set of 42. Then send them to "Tune Tangles," Chicago Tribune, Post office Box 1718, Chicago, Illinois. All entries must be in by midnight, 15 days after Puzzle No. 42 has been printed.

6. Each entry must be sent by First Class Mail, postage prepaid. Entries with insufficient postage will be returned by the Postoffice Department. Contestants may submit as many sets of puzzles as they wish, but no contestant will be entitled to more than one prize.

7. You need not buy the Chicago Tribune. You may copy or trace the puzzles and send them in. The Chicago Tribune may be examined at any of its offices or at Public Libraries free of charge.

8. The judges will be appointed by the Chicago Tribune. Their decision will be final. In case of ties, a duplicate award will be paid to each tying contestant.

THE NEXT TUNE TANGLE WILL APPEAR IN MONDAY'S TRIBUNE

Tune in W-G-N Tomorrow at 9:15 P. M.

Copyright, 1931, Chicago Tribune

FLANUL FELT HATS MANDEL BROTHERS FLANUL FELT HATS
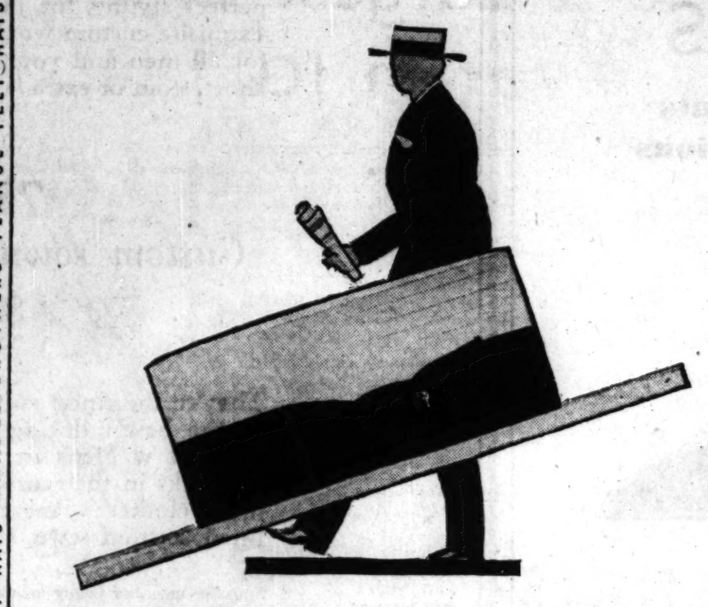
Men! It's High Time for a STRAW!
Keep Step with Summer in a New
STRAW SAILOR
by Flanul Felt
$5
Here's a sailor, men, as nonchalant as a veteran globe trotter—yet as comfortable as the proverbial old shoe! It's easy on your head because the patented leisure-flex feature (where brim meets crown) insures comfort! In plain or fancy bands, round or long headsizes!
Junior grade straws, by Flanul Felt, $3.50
Panamas, by Flanul Felt, $8 and $10
Mandel's—First Floor—Wabash.
MANDEL BROTHERS
MEN'S SHOPS
FLANUL FELT HATS MANDEL BROTHERS FLANUL FELT HATS

SHOW CITY PAYS HIGH PRICES FOR USE OF TRUCKS

Private Business Gets Them More Cheaply.

BY OSCAR HEWITT.

Mayor Cermak has repeatedly and emphatically declared: "City expenses must be cut; taxes are too high."

COL. A. A. SPRAGUE.

Only 55.41 per cent of the county's 1929 tax bill has been paid.

It appears that one reason taxes are so high is the rental price paid by the city for teams and trucks. Records show that the street bureau pays $11.50 a day for a man and a team. A truck and a driver used in garbage collection costs $27.50 a day. A truck and driver used in street repairs costs $25.

A few inquiries indicated yesterday that those prices are a fifth to a third higher than private corporations are paying for like service. The city's rates were established at the peak of the hauling prices, and have not adjusted to the level of cartage charges since the business depression. The result is that the city is paying $50,000 to $570,000 more for the street hauling service than is private business.

It's a Hush-Hush Matter.

But every one in politics speaks about the matter in a whisper. These rates and trucks, it is said, are political spoils. The city does not advertise for bids to haul and award the contract to the lowest responsible bidder, of whom there are many at present seeking hauling contracts.

The teams and trucks are apportioned by ward leaders, it is said, and they deal them out among their constituents, or in some instances grab the plum themselves. The prices paid for teaming and truck service are supposed to be at "the established rate," but there is no "established rate" for the specific job of hauling street sweepings and garbage. Only the city itself is engaged in that business. So the business agent for the truck drivers union establishes the rate.

Then in the trucking business [illegible] are always hoping they will get some business from the city without protest. Indeed they seldom ask, except to hand out their rate schedule, which is frequently higher than is actually charged.

Two Truck Owners.

Two truck owners asserted yesterday, however, after a pledge that their name would not be used, that the city could hire trucks for much less money than is now paid. One said a clever trader could get a truck and driver for $20 to $21 a day and the other said the cost would be from $20 to $22. Those prices are for trucks for which the city pays $27.50 a day.

As 55% of the total saving which might be effected is conveyed by the record the city has been spending for hauling garbage and ashes. The street bureau spent $2,236,846 in 1928 for teams and trucks, $2,066,004 in 1929, $1,850,375 for 1930 and has $1,720,000 for expenditure this year.

It is expected that Col. A. A. Sprague, commissioner of public works, will attempt to trim this bill for team and truck hire when he returns to the city next week. He was head of the department of public works under the late Mayor Dever.

An Incident of 1925.

One day back in 1925 Charles McGregor, then business agent for the ash and garbage teams and trucks, walked into Commissioner Sprague's office and demanded that the truck rate be increased. The city was then paying $32.50, and McGregor thought that $37.50 would be a fair price.

"Just as fast," replied the commissioner. "We will advertise for bids and find out what contractors are willing to haul for."

The bids were opened on March 18, 1925. Col. Sprague decided as a result that instead of increasing the rate $5 a truck per day there should be a decrease of $5. So he cut the price to $27.50, where it has remained ever since. The aldermen became sorry of Col. Sprague and they established the rate for teams in the annual appropriation bill, so that he would have to pay it whether fair or unreasonable.

The excuse given for paying $37.50 a day for a truck in the street repair division is that each truck hauling asphalt must be insulated in order to get the material on the job while heated at 263 degrees above zero. Then it is also argued that these trucks have only four months' work a year.

The fact is that the insulated box for an asphalt truck is so constructed that it can be readily removed and the truck used for other service. The record of expenditures indicates that trucks are employed for more than four months a year.

In February the record shows the city spent $13,361 for 35 street repair trucks operating for an average of 10 days each. In March the expenditures were doubled, reaching $26,740; in April they ran up to $29,108, and still the summer is all before the city for street repairs.

Trucking and Politics.

The pay roll indicates that large sums of the money paid by the city for teams and trucks finds its way into politics. The records for garbage and ash hauling supply an illustration. The street bureau for this service paid out a total of $146,565 in February.

This happened to be better weather for pavement cleaning than was March, but the mayoralty election campaign was going strong during March. The expense for garbage and ash removal in that month was $174,262—a jump of $27,600. In April, after the election was over, the expense dropped back to $161,056—a saving of $14,200.

Chicago Air Travelers Marooned in India

Dean Harry A. Bigelow of the University of Chicago (left), Alice Bradley, 16 years old, and Mr. and Mrs. Herbert E. Bradley, who, after hunting expedition in Africa and crossing the dark continent safely, are now waiting at Juba, in the central provinces of British India, until the airplanes in which they were flying can be repaired.

[Associated Press Photo.]

Paris Gets Message

PARIS, May 22.—(AP)—A message was received today from Juba, in the central provinces, British India, from the Bradley-Bigelow expedition of Chicago, disclosing that the expedition was marooned at Juba until its airplanes could be repaired.

"Crossed Africa successfully," the message said. "Now marooned at Juba through breakdown of three planes of the Imperial Airways."

Herbert E. Bradley and Harry A. Bigelow, two Chicago lawyers, went to Africa to hunt elephants and tried to persuade the chief of a pygmy tribe to take his whole village to the Chicago exposition. Mr. Bradley was accompanied by his wife, Mary Hastings Bradley, and their daughter, Alice.

Armour Freshmen Defeat Sophs in Annual Battle

(Picture on back page.)

Freshmen of Armour institute won the annual class rush with the sophomores on the athletic field at 33d and Federal streets yesterday afternoon. For ten minutes, beginning at 1 o'clock, the field was a writhing mass of disheveled students as the two classes fought, pushed, and pulled to get the largest number of saw dust sacks in their possession. A pile of sacks was stacked in the center of the field and the class that retrieved the most of them was victor.

PHYSICIAN AIDS IN OPERATION ON SELF IN SOUTH

New Orleans, La., March 22.—(AP)—Dr. Emmett L. Irwin, president of the Orleans Parish Medical society and professor of surgery at Louisiana State university, partially directed an operation for acute appendicitis performed on him at a hospital here today.

Calling for a local anaesthetic when he was stricken, he had mirrors placed above the operating table through which he watched the operation, frequently consulting with Dr. Martin O. Miller and Dr. Shirley Lyons, who performed it.

His physicians said he suffered no ill effects from the experience and was resting well several hours later.

HURT IN FIGHT, DIES.

Fred Johnson, 45 years old, 3238 North Clark street, died last night in the Augustana hospital of a fracture of the skull suffered in a fight at Belmont avenue and Clark street a few days ago.

FAMOUS WAR VET KILLS WIFE, KIN OF POET TENNYSON

[Chicago Tribune Press Service.]

EDMONTON, Alta., May 22.—Col. Hilliard Lyle, veteran of the world war, in which he made a distinguished record with the Winnipeg battalion, today shot and killed his wife and then ended his own life at Beaver Lodge, 400 miles north of here. Mrs. Lyle was formerly Gertrude Tennyson, niece of Lord Tennyson, son of the poet. Her daughter Wilhelmina is at present studying at the Chicago College of Music.

Lyle was one of the few who were decorated by two kings, King Edward and King George. When he returned from the South African war with the Lord Strathcona Horse he was personally decorated by King Edward and when he returned to England from France in 1919 King George himself pinned the Cross of the Distinguished Service Order on his breast.

LAWYER TELLS HOW BARBER JAKE TOOK $2,775,000

Assembles Charges for Hearing Monday.

Attorney Franklin Overmyer, representing the British crown, said yesterday that he is prepared to show on Monday that John (Jake the Barber) Factor swindled English investors out of high grade stocks which he sold for $2,775,000 from March to October, 1930.

The evidence which Attorney Overmyer has received from England will be used in an attempt to have the former Halsted street hair cutter remanded to jail, pending the outcome of his extradition hearing before United States Commissioner Walker. Factor's alleged accomplices, Arthur J. Klein in New York and Harry Geen in Philadelphia, have been in jail since their apprehension, but Factor is virtually at liberty, being privileged to go where he chooses when accompanied by a deputy United States marshal.

Keep Place a Secret.

Marshal Henry C. W. Laubenheimer, chief custodian of the master swindler, refused to divulge the whereabouts of his charge.

"I will only say that he is in safe keeping and that he is quartered in a hotel suite," said the marshal. "If I told you where Mr. Factor is staying, there'd be a thousand people trying to see him."

A deposition taken from Augustus Young, a member of the London Stock exchange, setting forth that he sold Factor a total of $475,000 worth of good securities and bought $3,250,000 worth from him from March to October, 1930, will be introduced by Attorney Overmyer. The British authorities who obtained a warrant for Factor's arrest allege that he used the good stocks he bought from Young as bait for the suckers, and that the stocks he sold through Young were obtained from middle class investors in exchange for worthless shares of his own printing.

Total "Take" Is $5,000,000.

These transactions alone would represent a swindle of $2,775,000, but Factor also received cash contributions from hundreds of his investors, running the total defalcation to more than $5,000,000, according to the complaints.

Further light on Factor's methods is disclosed in the depositions which have been used in the Klein and Geen extradition cases. A deposition from Mrs. Gladys Stacy of Bury, Epping in Essex, states that for six months she received free of charge the magazine Finance, published by the Broad Street Press, Ltd., praising the financial genius of Norman D. Spencer, a mythical character of Factor's creation.

Then Mrs. Stacy received a letter urging the purchase of Swears & Wells shares at $3.75. She bought $1,500 worth. A few weeks later she was advised that the stock stood at $4.75, but was urged to hold, for it would go still higher. At the same time she was told of the opportunities in Rhodesia Copper, "soon to be listed on the London exchange."

How One Woman Lost.

Another brief wait and Mrs. Stacy was advised by mail to sell her Swears & Wells at $5.25 and to invest the original $1,500 in Rhodesia Copper. She had a profit of $600 on the Swears & Wells, but soon received a letter stating that Norman D. Spencer had gone abroad for his health's sake. That was the last she heard of Rhodesia Copper. Net loss $900.

Frederick William Kerner, a London linen draper, deposes that he also received "Finance" free, and that on its advice he bought £142 worth of Edison Bell, Ltd. On advice of a telegram he sold out with a profit of £79, but he reinvested his original in Vulcan Copper, never heard of again, so that his loss was £63.

The story is the same for hundreds of investors. At first good stocks and a fair profit. Then Rhodesia Border Mining or Asbestos Holding company, and Norman D. Spencer left "for his health."

PRESTON BRADLEY, 3, ADRIFT IN A BOAT ON LAKE FOR 20 HOURS

Virginia, Minn., May 22.—(AP)—How a party of four was rescued from their motor boat in Lake Vermilion after being marooned 20 hours in their disabled craft in near freezing temperature, was recounted today by Dr. Preston Bradley, Chicago, president of the Izaak Walton League of America. Dr. Bradley is pastor of the People's Liberal church of Chicago.

Adrift on a remote part of the lake after the motor stopped, Dr. Bradley, Mrs. Bradley, and two friends finally were rescued yesterday by three fishermen who heard the repeated sounding of the craft's horn as it was buffeted about.

Although the four were without food during the 20 hours adrift and without heat while the temperature hovered around the freezing mark, none apparently suffered any ill effects.

Movie Director Marries Mrs. Gattis in Honolulu

HONOLULU, May 22.—(AP)—John McCormick, motion picture producer, and Mrs. Janet Gattis were married here today by the Rev. John Hedley of the First Methodist Episcopal church.

MOST FOR YOUR MONEY AT THE HUB

THE HUB'S Largest SALE of Men's Wear in 10 Years

Store Open Tonight Until 9 P. M.

Men's Shirts — A marvelous quality of White Broadcloth, lustrous and heavy. In collar-attached and neckband styles. *Lowest equivalent found elsewhere, $2.50* — $1.49 — *Shirts, Main Floor*

Men's Suits — Gray Flannels in single and double breasted models in two beautiful shades: Light and Medium Gray. *Lowest equivalent found elsewhere, $40* — $28.50 — *Suits, Second Floor*

Men's Ties — Hand tailored and silk lined of Spring and Summer silks that are replicas of patterns found in $2.50 to $4 neckwear. *Lowest equivalent found elsewhere, $1.50* — 89c — *Ties, Main Floor*

Men's Pajamas — A wonderful group of Broadcloths in solid colors and fancy patterns in coat and middy style. *Sold elsewhere at $4 and $5* — $2.45 — *Pajamas, Main Floor*

Men's Shorts — Super-quality Broadcloths with the "French" back typical of quality underwear. Also $1 mercerized ribbed shirts at 65c. What a companion value! *Sold elsewhere at $1.50 and more* — 79c — *Underwear, Main Floor*

Men's Sweaters — Sleeveless pure worsted Slipovers in white and plain pastel shades. Sizes 34 to 46. *Sold elsewhere at $5 and more* — $2.95 — *Sweaters, Fifth Floor*

Men's Hose — Thousands of pairs of top quality hose—fine rayons and mixtures in stripes, designs and plain colors. Reinforced for extra long service. *Sold elsewhere at 75c and $1* — 49c — *Hose, Main Floor*

Women's Knit Suits — The very newest and smartest 1931 models in gay spring shades and practical darker ones, too. *Sold elsewhere at $17.50* — $12.85 — *Knit Suits, Fifth Floor*

THE HUB

HENRY C. LYTTON & SONS

State and Jackson CHICAGO — Orrington and Church EVANSTON — Marion and Lake OAK PARK — Broadway and Fifth GARY

THE MEN'S STORE • MONROE at WABASH

CARSON PIRIE SCOTT & CO

White Broadcloth

SHIRTS

$2.50

In Distinctive Self Figures

Good-looking patterns and stripes—a "relief" from the all-white broadcloth, yet just as conservative and in the same good taste.

These fine broadcloth shirts have two laundered collars to match, or are in the collar-attached style. $2.50.

Medium to Narrow Toe Styles

$8.50

Every desirable style is included in this remarkable line of $8.50 shoes. In the wide toe, the narrow toe—and many widths in between. You can get whatever you want!

And the dependable workmanship and soft leathers make them outstanding values. Shoes for street wear, for golf or for general sports wear. $8.50.

$1.00

Crepes Failles

That Are Beautiful

A whole new selection has just arrived! Spring's newest ideas—all handmade—all faced with silk. They are great values at $1.

For a delicious lemonade, the juice of one lemon and

White Rock

The leading mineral water

RELY ON HORSES TO MAKE SOVIET TRACTORS MOVE

Russian Plant 'Produces' 80 Per Cent Waste.

BY HENRY WALES.
[Chicago Tribune Press Service.]

STALINGRAD, U. S. S. R., April 27.—[By mail.]—Tractorstrel's production is 80 per cent scrap thus far. The huge new tractor factory, designed to manufacture tractors for the soviet government at the rate of 50,000 per year, has thus far in its six months of existence averaged 22 per day.

Twenty-two per day is the average, but how many tractors of that number will run is another story. They drag the completed and assembled machines out of the plant with horses.

Tractorstrel is located in a model town on the Volga, twelve miles from this city. It was once called Tsaritsin, but that smacked too much of Little Father Nicholas, so they changed the label and made it vanilla.

Even Russians Are Disgusted.

Conditions in Stalingrad are so rotten that even the Russian press has been permitted by the censors to bust through the smoke screen and demand a reorganization, and the employés of the Putiloff works at Leningrad have sent their comrades here a manifesto expressing surprise, indignation and disgust that they, in their brand new $13,000,000 plant are only turning out half as many tractors as the Putiloff crew is producing in their old shed up north.

Lack of material, lack of organization, lack of ability, and lack of interest about cover the factors that account for Stalingrad's failure to produce anything but scrap. An American expert estimated that the few tractors produced thus far represent an outlay of about $36,000 apiece at the official rate of exchange. The big models are sold to the state farms and collectives for $6,000 each.

A year ago the soviet government imported 176 American skilled mechanics to come to Stalingrad and show the Russian workmen how to construct tractors. The Yankees were recruited from the jobless marching the streets of Detroit, and most of them came on ruble wages, with no part paid in dollars. The imported labor included a large number of Russian born mechanics, who had worked in America briefly. Many of them had marked communist leanings.

Drink and Gamble.

It's a sad tale about these Americans. With no work and operations suspended because the plant could obtain no material, they had nothing to do but drink vodka and gamble. They brought their educated dice and trained cards with them.

They shot dice, played stud, blackjack and poker nightly in their apartments and clubrooms in the city alongside the plant. The lads in on the deal cleaned up big, ringing in the intelligent 6-8 ivories and the delicately marked cards. One of them, a Mr. Kelly, is said to have amassed $62,500, embracing nearly the entire company pay roll. The losers were not only Americans. The poor, unsophisticated Russian workers, who thought the American game with its galloping dominoes was the best they had seen since the Chinese introduced fan tan, were also casualties.

Complaints broke out everywhere and the officials deported all the gamblers they could find, and they located most of them. The card sharps tried to convert their winnings from rubles into dollars and had to make heartbreaking sacrifices, offering twenty and thirty for $1, with few takers.

They also trifled with the Russian girls. Every Russian girl wants to get married, and all prefer foreign hubbies. Some succumbed to trial marriage suggestions and scandals followed with malicious gossip at its best.

Negro Causes Free-for-All.

Then came a free-for-all when various Americans became angry because of the actions of a Negro named Roberts. Mister Roberts, it seemed, cast diplomacy and tact to the winds and stepped up to a Russian girl at a dance while her American escort was outside taking a drink of vodka and asked her for a fox trot. When the Yankee returned and saw her whirling around in Roberts' arms he started swinging his fists and three or four Russian peacemakers, who tried to interfere, were lying on top of the Negro when they started unscrambling the heap.

That broke up the dance in the clubhouse that night, chiefly because all the phonograph records were broken in the fracas.

Then things began to get on the nerves of the Americans. They objected to the "communist business" and the five year plan, and frequently when a group of Russians full of enthusiasm [that's free] and maybe some vodka [that's expensive] began acclaiming their projects, an American would step up and hit a few of them on the nose and it would take nearly half the local garrison of the G. P. U. to restrain him.

All these things did not work for the "proper spirit of coöperation and mutual collaboration" for which the Americans had been imported. So when the year's contracts expired a few months ago the Russians began discharging them. Now there are only a few left.

SEVEN LEAP TO SAFETY.

Seven Negroes leaped into firemen's nets to safety early yesterday during a fire at an apartment building at 5705 South Michigan avenue. No one was injured.

EXPOSED!
Russia's Plot to Overthrow the United States; to pull down the Stars and Stripes and run up the Red Flag of Communism.
NOT FANCY—but COLD FACT
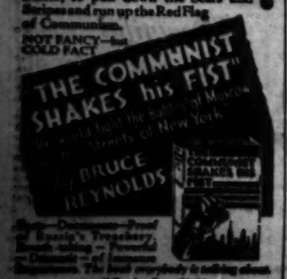

Startling Disclosures—Proof of Russia's Treachery, Breach-of-faith and Perfidy—of Communism. The book everybody is talking about.
At all Bookstores $2.50
GEO. SULLY & CO., 114 E. 25th St., N.Y. City

LAWYER'S BRIDE

MRS. ROBERT LIPMAN JR.
[Acme Photo.]

Ann Arbor, Mich., May 22.—(AP)—Miss Ruth Fesler, former social secretary to Mrs. Herbert Hoover, was married at noon today to Robert Lockwood Lipman Jr., San Francisco lawyer, at the home of the bride's sister, Mrs. James Nyswander, in Ann Arbor. After the ceremony the couple left for California.

The bride, a daughter of Mr. and Mrs. Bert Fesler of Duluth, Minn., was graduated from Leland Stanford university and served as secretary to Mrs. Hoover until the announcement of her engagement several weeks ago. Mr. Lipman is a graduate of the University of California. They will make their home in Berkeley, Cal.

SENATORS PLAN BATTLE TO CURB CAPITAL CRIME

Radicals, Drys Gird for Action.

[Chicago Tribune Press Service.]

Washington, D. C., May 22.—[Special.]—If enforcement of the law in Washington has not improved by next December, congress is going to take a hand in it.

A movement is on foot, it was learned today, among members of the senate to collect evidence of law violations and have it in hand when the new congress convenes. It is a quiet, tip-toe movement like the silent rendezvous of vigilantes, but it is a definite activity, so its sponsors will testify.

It is plotting out legislation and it has in mind, if it becomes necessary, a senate resolution calling upon the administration and the government of the District of Columbia to remedy present conditions.

Howell, Brookhart on List.

At its head, of course, are senators whose dryness is superimposed on a foundation of radicalism. Such men are Howell of Nebraska and Brookhart of Iowa. But these more fanatic leaders claim that the ranks number also many senators of unquestioned stand-pat caliber.

The senate mail bags, said one member of the group today, have been burdened with an assortment of complaints—of a speakeasy running here, of police negligence there. Letters of this sort, said the same authority, have been particularly frequent during the last few days with its record of nine shootings and six murdered persons.

In the words of this same senator, "there are several things in Washington that need cleaning up."

D. C. Dry Act Planned.

One piece of legislation is certain to be pushed before the next congress, and that is the Howell bill for a District of Columbia prohibition act. The bill was assailed and finally sidetracked at the last session largely because of its drastic search and seizure provision. Senator Howell promises to tone this clause down and is confident of his bill's eventual passage.

The liquor situation in Washington is probably about what it is in other cities of its size, that is, close to half a million people.

There is no organized beer racket such as there is in Chicago; in fact, beer is hard to get. Nor are there night club speakeasies—either of the expensive, raucous type, or of the knock on the door, hole in the wall type—such as are to be found in New York.

Plenty of Liquor.

But there is plenty of liquor. If the buyer can pay for it, he calls his bootlegger and gets authentic—or near authentic—stuff run in from the Maryland shore or up from Savannah. If he is not so well healed but just as thirsty, he can buy Virginia corn or Maryland rye which also is authentic and can be made reasonably paltable for storing it in a charred keg for a month or two.

An additional factor enters into the Washington situation — diplomatic liquor. Receptions at foreign embassies and legations are too often notable for the crowd of American guests, who elbow each other in a perspiring scramble to lap up free booze, while their foreign hosts look on a little sadly and more than a little bewildered.

Crime and horror on a rum boat
THE
RUM ROW MURDERS
by Charles Reed Jones
author of
The Torch Murder; The King Murder
The last word in shockers, based on unsolved mysteries of rum row, and a first hand view of life and warfare on a rum boat. Inspector Conway tackles a politics-rum-gangster ring after a Congressman is put on the spot.

$2. MACAULAY • 381 Fourth Ave. • N.Y.

BOOKS

Ideas Wander, Homelessly, in This New Book

It's Ford Madox Ford in Unusual Novel.

BY FANNY BUTCHER.

"WHEN THE WICKED MAN," by Ford Madox Ford [Liveright], is the latest novel of the author of one of the greatest novels of our day, the tetralogy beginning with "Some Do Not." One never would recognize the two books as the product of the same pen, however. "When the Wicked Man" is so diffuse in its method it at times is little more than a confusing jumble of events, thoughts and memories, with no sequence to help one through the maze.

FORD MADOX FORD.

There are, as it seems to me, two kinds of confusing books in these days, the Ulysses type and the unmotivatedly confusing type. "Ulysses" is difficult to read because the material which flows through the mind of the principal character is, like all thought in all but the most regimented minds, confused and apparently unrelated. But a careful examination of it shows you that it is all related to the main fact, that it does flow through one human consciousness. If you want to take the trouble you can trace back the route on the mental map which produced the sequence of ideas. Also, there is a strictly regulated pattern to "Ulysses" as far as the author is concerned. He chose to write about the ebb and flow of human thought and its consequent or causal action. The result is, I grant you, seeming confusion, but artistically it has a definite pattern.

"When the Wicked Man" has no pattern. It is neither action causing or being the effect of thought nor thought being the effect or the cause of action. It is not a study of the flow of consciousness through any one character or through all of the characters. It has no pattern, either of plot or of style. It is extremely difficult to read, and for most of it, not alluring in its problems. You get tired, after a hundred pages or so of it, trying to figure out what Mr. Ford is doing artistically or technically. "When the Wicked Man" leaves the reader merely confused, not at all moved by any sense of contact with reality.

And yet there are flashes here and there of that amazing robustness of writing which he propounds so vividly in "Joseph Conrad," which was published in 1924. That book, which purports to be a biographical memoir of Conrad, really is one of the most important critical essays ever written on the art of novel writing. In it Ford sets down the passionate arguments which he and Conrad had when they were collaborating on "Romance" and "The Inheritors," as fine a critical evaluation of methods and style as ever has been talked or written. One of their arguments was about the writing of conversation. Conversation in real life never is, so Ford said, the straightaway kind of talk that most novelists put into the mouths of their characters. Real people, when they talk, interrupt each other in the middle of sentences, don't finish the sentences, or allow their own thoughts to interrupt them.

To gain a verisimilitude to reality in written conversation it should be that piecemeal kind of talk, Ford contended. In "Some Do Not," he examplied that theory superbly. There is a tense emotional effect gained by one character interrupting another in talk which is undeniably impressive. But that is true only when the conversations thus dovetail into a sequence. The conversation in "When the Wicked Man" sometimes does exactly that, and when it does you have from the pages a sense of reality which touches the pulse of life, just as you did from "Some Do Not." But mostly the characters interrupt one another or let their thoughts trail off into space without any special reality.

THE NEW BOOKS

FICTION.

The Dogs, by Ivan Nazhivin [Lippincott], is a story of Russian life during the war and the downfall of the czar and the early days of the revolution.

Sam, by Freeman Lincoln [Coward-McCann], concerns the question, whether to marry for money or for love.

Mister Noodle, by J. P. McEvoy [Simon & Schuster], is a satirical novel of a comic strip.

Forbidden Wine, by Frederic Arnold Kummer [Sears], is the love story of Omar Khayyam written as a modern romance.

The Fire in the Flesh, by Garibaldi M. Lapolla [Vanguard], is a tense tale of New York's Little Italy.

Crusade, by Royce Brier [Appleton], is about a reformer's efforts to clean up a small American town.

This Flesh, by Wythe Williams [McBride], is an intimate story of love and life.

Gambler's Wife, by Elizabeth Gertrude Stern [Macmillan], is the portrait of one.

The Trembling Flame, by Louis Joseph Vance [Lippincott], has as hero a family's black sheep.

Tunnel Hill, by Harlan Hatcher [Bobbs Merrill], is a saga of a Kentucky brickyard town and the brickyard itself.

Sea Loot, by A. D. Divine [McBride], is a modern Capt. Kidd adventure story.

Rafferty, by Willard Wiener [Farrar & Rinehart], tells of a man who struggles to rise above the events of day to day existence.

Companions, by Thomas Dixon [Otis], is about a minister who preaches on the new idea of marriage.

The Weigher of Souls, by André Maurois [Appleton], is a half-fantastic, half-imaginative story of an English doctor who tried to capture and then isolate the soul.

NONFICTION.

The Suffragette Movement, by Sylvia Pankhurst [Longmans], is a complete account of it by one of its pioneer leaders.

When Southern Labor Stirs, by Tom Tippett [Cape and Smith], tells the story of the strikes of southern textile workers in 1929 and 1930.

Soviet Foreign Trade, by J. M. Budish and Samuel S. Shipman [Liveright], shows the part it plays in national economy.

Fifty Years of Party Warfare, 1789-1837, by William O. Lynch [Bobbs Merrill], is a history of American political parties of that period.

The Tragedies of Progress, by Gina Lombroso [Dutton], tells of the future and foresees a new form of civilization.

The Story of Psychic Science, by Hereward Carrington [Washburn], is a simple and easily understood explanation of psychic phenomena.

The Physical Basis of Personality, by Charles R. Stockard [Norton], shows how the physical appearance of every human being is a definite clew to his behavior and answers many such questions with regard to human personality.

The Stars in Their Courses, by Sir James Jeans [Macmillan], is an introduction to modern astronomy and wonders of the universe.

ABOUT PEOPLE.

Millionaires and Grub Street, by James Howard Bridge [Brentano's], tells of knights of science and barons of industry, memories of men of letters and human accounts of builders.

Galileo, by Emile Namer [McBride], is the life of the Searcher of the Heavens.

Aaron Burr, by Johnston D. Kerkhoff [Greenberg], is about the world's greatest lovers as well as a trickster politician.

A Warrior Who Fought Custer, by Thomas B. Marquis [Midwest], is the story of Wooden Leg, a member of the Northern Cheyenne tribe who was allied with the Sioux against Custer.

MYSTERY.

A Murder of Some Importance, by Bruce Graeme [Lippincott], tells of the murder of a French ambassador to England.

The Lonely House, by Arthur Gask [Macaulay], shelters many mysterious events, including a murder.

The Rum Row Murders, by Charles Reed Jones [Macaulay], is filled with rum running, hijacking, putting a congressman on the spot, and many other thrills.

ABOUT PLACES.

Porto Rico, by R. J. and E. K. Van Deusen [Holt], is a history of the Caribbean island by two people who have lived there for years.

Endurance, by Commander Frank Worsley [Cape & Smith], tells of the ill fated voyage of Sir Ernest Shackelton to the south pole in 1914.

Reporter Gets Trip to Moon After a Scoop

Book for Boys Based on Rocket Spaceship.

BY AGATHA L. SHEA.
[Director of Children's Work for Branches of the Chicago Public Library.]

"By Rocket to the Moon," by Otto W. Gail. [Sears.]
"Boys' Book of Honor," by James West and Peter Lamb. [Revell.]

"From the skyrocket to the spaceship of the future is no farther than from the toy balloon to the transoceanic Zeppelin." So says Otto Willi Gail in the brief introduction to his thrilling adventure story "By Rocket to the Moon." After reading it the reader finds himself quite ready to believe that the young Lindberghs of the next generation will undertake trips to the moon as readily as those of our own day set out to span the oceans, for this story of the young German scientist and his rocket which carries a group of men far beyond the earth's boundaries into the wide hitherto untouched spaces of the planetary system offers as good a tale of fantastic adventure as it is possible to find.

As a story, there is no question of its interest for boys and men (and others, for that matter) who enjoy the spectacular and unusual in theme and setting. In the book Hans Hardt, scientist and inventor, has perfected a rocket whose motive power is produced by exhaust gas pressure, and as a preliminary to the trip to the moon, which is his objective, he tries his ship out on a trip to America. As a result, Tommy Bighead, reporter on the Michigan Evening Post, is confronted on a Michigan road one morning by a stranger, who hands him a bottle of German beer and a German newspaper, asks him to make a record of the time of meeting, and tells him that his name is Hans Hardt. Not until he reaches Detroit does Tommy learn the great news that Hans Hardt left Germany that morning at 10:30, unheralded, on his flight to America, and only then does he realize that the supposed lunatic to whom he had been speaking on the road was the same man. That is the beginning of the biggest adventure of his life for Tommy Bighead, an adventure which finally carries him as a stowaway on the rocket's trip to the moon, and which very nearly costs him his life.

The story of that trip through the vast spaces of the universe, of the exploration of the moon, and of the little party's safe return to earth to the wonderment of an amazed world is a great one, full of thrills and action. It also contains much of scientific interest for those whose technical knowledge of air transportation enables them to envision possibilities of the future, in this tale of fantasy of today.

A book of especial interest to boys and workers with boys is the "Boys' Book of Honor," by James E. West and Peter O. Lamb. The authors present a series of Boy Scout laws demonstrating that within each is ample opportunity for adventures of many kinds. It contains many interesting incidents and illustrations of courage, loyalty, etc. Mr. West is chief scout executive.

BENJAMIN FRANKLIN IS CALLED FATHER OF ALL KIWANIANS

In Charles Angoff's two volumes, "A Literary History of the American People" [Knopf], covered from the beginning to 1815 [there will be two more volumes], appear these conclusions:

Benjamin Franklin was the father of all the Kiwanians. The vulgarity he spread is still with us.

Samuel Adams, the "American Bolshevik," was the greatest pamphleteer this country has yet produced.

John Hancock was vain, haughty, not very learned, and somewhat erratic in his loyalty to the cause of independence.

Thomas Jefferson was not an original thinker. He was a mediocre executive. He was not a great writer, and as a man left a good deal to be desired. But as a journalist of political theory he was perhaps the grandest the country has yet produced.

The finest poem written in America in the whole pre-revolutionary era was composed, not by a cavalier, not by an Oxford man, not by a learned theologian, but by a man who was probably a servant, po' white trash.

Mlle. Titayna Seems to Have World at Her Feet

"Mademoiselle Against the World," by Titayna [Liveright], is not exactly an appropriate title for this dashing and at times daring travelogue of a young Parisian newspaper woman who apparently had the world at her feet through every one of the 320 pages of breathless flying and sailing around the globe. The piquancy of her exploits, many of them worthy of the snappiest bob sister on a Yankee tabloid, is somewhat blunted by the self-complacency of this mademoiselle. One wearies a bit of this attitude even though the thrills be true.

* *

"Bible of the Revolution" Contains Washington Letter

John Howell of San Francisco recently has published through the Grabhorn Press a rare item, "The Bible of the Revolution." It is a volume of great value, for, besides a portrait of Robert Aitken, a copy of the letter of George Washington having to do with the Bible of the Revolution, from the collection of A. Edward Newton, and its beautiful press work, each copy contains a leaf of the Bible itself. There are only 515 copies of the regular edition available for collectors.

* *

Ludwig Arrives June 2.

Emil Ludwig will arrive in New York on the Europa, June 2, on his second visit to this country. His "Schliemann; the Story of a Gold Seeker" has just been published by Little, Brown & Co.

Meetings and Lectures

"Mexico and Its Heritage," by Ernest Gruening, will be reviewed at the meeting of the Bookfellows this evening at the home of Mrs. Flora Warren Seymour, 1225 East 53d street.

Next Sunday evening the Walt Whitman Fellowship society will hold their twenty-sixth annual dinner at the Morrison hotel. The program will include the following speakers: Llewellyn Jones, the Rev. Edward Scribner Ames, Frederic Babcock, Clarence S. Darrow, George Dillon, Rabbi Solomon Goldman, the Rev. George F. Mills, and Carl Sandburg.

BEST SELLERS OF THE WEEK

FICTION.

"The Road Back," by Erich Maria Remarque.
"The Good Earth," by Pearl S. Buck.
"The Winding Lane," by Philip Gibbs.
"Strange Capers," by Arthur Mecker Jr.
"The Square Circle," by Denis Mackail.
"From Day to Day," by Ferdynand Goetel.

NONFICTION.

"Red Bread," by Maurice Hindus.
"My Experiences in the World War," by John J. Pershing.
"Men of Art," by Thomas Craven.

"It's a grand book" — Philadelphia Ledger
General John J.
PERSHING'S
Complete, finally revised story—
My Experiences IN THE World War
"Fascinating as an extra-inning ball-game." 32 pages of illustrations and maps, 2 volumes, $10.00 per set. Get your copy today at your bookshop!
443 Fourth Avenue F. A. STOKES COMPANY New York

GO TO CHURCH SUNDAY

"Seek ye first the kingdom of God, and his righteousness; and all these things shall be added unto you."—Matt. vi., 33.
Dr. H. A. Ironside, Pastor the Moody Church.

INDEPENDENT.
CHICAGO GOSPEL TABERNACLE
3100 North on Clark-st.
PAUL RADER,
8 P. M. AND 7.
William B. Hogg
6:30 P. M.
CHORUS CHOIR AND SACRED BAND CONCERT.

THE MOODY CHURCH
Clark and La Salle-sts. at North-av.
H. A. IRONSIDE, Pastor.
10:45 a. m.—Pastor Ironside.
7:30 p. m.—Robert B. Laidlaw of Auckland, New Zealand.

INDEPENDENT.
CENTRAL CHURCH,
Orchestra Hall, 216 S. Michigan-av.
DR. FREDERICK F. SHANNON.
Sunday Morning, 11 o'clock.
Broadcast by WENR.
ALL ARE WELCOME.

METHODISTS.
First Church
"Chicago Temple"
CLARK AND WASHINGTON-STS.
Dr. John Thompson, Minister.
11:00 A. M.:
"Dreamers or Seers."
8:00 P. M.:
"Life's Orchestration."
Dr. Thompson preaching.

"Ghost Writer" Gets His Due for Jobs Depicting Adventures

Malcolm Waldron did a fine bit of "ghost writing" in "Snow Man" [Houghton-Mifflin] for famous John Hornby, known as "The Hermit of the Arctic," and Capt. James Critchell-Bullock, a Bengal lancer. Both were well educated English gentlemen of the British public school type, and both kept diaries and notes of their thrilling travel through the Canadian barren lands, so Waldron's book is authentic in addition to being well written. It's a saga of the north that's a bit of a change from the flood of books on the tropics which have poured out of our publishing houses this season. It should make wonderful warm weather reading.

* *

30 Years' War Is Basis of Popular German Novel

Germany of late years has been a fertile field for best sellers, and here is another novel which has had a sensational success beyond the Rhine. "Harm Wulf," by Hermann Lons, has sold 361,000 copies in Germany and was published here by Minton, Balch & Co. It is the story of a group of isolated peasants living on Lunsburg Heath during the grim days of the thirty years' war, when armed bands were stalking like death through the once fertile countryside.

Lons shows, in fiction form, what those long years of depredation and outlawry meant to a once kindly and simple yeomanry.

* *

This Novel Tells Story of Mormons' Utah Trek

"Hell and Hallelujah," by Norton S. Parker [Dial Press], is, according to Senator Reed Smoot, "an interesting story, which has as its basis the facts surrounding the trek of the Latter Day Saints from Illinois to the Great Salt lake." The author is not a Mormon, and this is said to be the first novel on the subject written without propaganda either for or against.

MARSHALL FIELD & COMPANY
IN OUR BOOK SECTION
Today at 2:30 p. m.
WARREN BROWN
famous sport journalist
author of
ROCKNE
will talk and autograph

Mr. Brown's book, just published today, is the official life of the great Rockne. In addition to being a life of the Coach, it contains a valuable appendix recording and analyzing the Notre Dame football relationships with other schools. There is action on every page of it. The president of Notre Dame, the Rev. Charles L. O'Donnell, has written a special introduction to the book.

You will want to hear Mr. Brown at this time, and if you would like a personally autographed copy of this book for your library, the author will be glad to sign it for you.

BOOK SECTION
THIRD FLOOR
NORTH, WABASH

ON HER WEDDING NIGHT she was locked in another man's room
A nuptial night of scandalous adventures and surprises for the bride who suddenly discovers that her bridegroom leaves her cold. When the hotel burned down, the bridal chamber was empty, but there were two very unconventional exits.
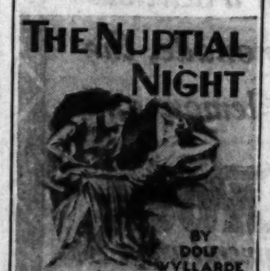

$2. Macaulay • 381 Fourth Ave • N.Y.

Book Exchange
ONCE IN A LIFETIME!
Once in a lifetime comes a sale such as we are holding today. TODAY, ALL DAY UNTIL 10 P. M.
Our Entire Stock at 60% Discount!
We will allow a cash discount of 60% on EVERY BOOK IN STOCK. This discount applies to our large stock of CHILDREN'S BOOKS, FINE SETS, FIRST EDITIONS, PRESS BOOKS, ILLUSTRATED BOOKS, PRIVATELY PRINTED EDITIONS, WORKS OF CLERK LIBRARY TITLES AND BOOKS IN SERIES, BOOKS ON GENERAL LITERATURE, POETRY, DRAMA, ESSAYS, PHILOSOPHY, ART BOOKS, RELIGION, ESOTERICA, fiction.
60% DISCOUNT
on our entire stock, which means that you can today secure some of the choicest books in Chicago at the lowest prices EVER OFFERED IN THE HISTORY OF BOOKSELLING. OUR SHELVES MUST BE CLEARED OF EVERY ITEM OF STOCK! BOOKLOVERS KNOW THAT WE CARRY ONE OF THE CHOICEST BOOK STOCKS IN THE MIDDLE WEST. Get those books you've wanted at this unprecedented sale. This is a BONA FIDE SALE, without any strings attached. Sale for ONE DAY ONLY. TODAY, FROM 10 A. M. TO 10 P. M. We reserve nothing; cash and carry. No mail orders accepted today.
William Targ, Bookseller
808 North Clark Street,
Four doors north of Chicago-av.

Sale 50% Off
for Today Only
OWEN DAVIES, Bookseller, offers a sale you will long remember as the most sensational and astounding value giving book sale ever held in Chicago. Every item in the shop is offered for fifty per cent of the marked price with absolutely no restrictions. Standard Sets—Unusual and Rare Books—Rare First Editions—Americana—Biography—Travel—History—Essays—Fiction—Books on Music—All 5-Star Dollar Books—Modern Library Titles—ALL AT HALF OFF! The finest second hand bookshop on the north side offers you its entire, huge stock of new and second hand books at this drastically reduced price. Our prices are always low and with the tremendous discount, tens of thousands of books will be sold at prices you cannot afford to refuse. OWEN DAVIES today and tomorrow between 9 a. m. and 11 p. m.; you will be convinced that this is the most sensational book sale ever held in Chicago. No phone or mail orders.
OWEN DAVIES
BOOKSELLER
1352 N. CLARK-ST.

ARGUS BOOK SHOP
announces that
MR. WARREN BROWN
will be here today
from 1 to 2 p. m.
to autograph copies of
his new and complete biography of
ROCKNE
The Argus Book Shop
333 South Dearborn
Telephone Wabash 7288

ONE-HALF OFF ON ALL BOOKS IN STOCK. OVER 75,000 BOOKS IN OUR STOCK. WE HAVE BEEN 3 MONTHS TO GO. THIS STORE WILL BE CLOSED FOREVER. WE ARE NOT MOVING. WE ARE GOING OUT OF BUSINESS AND EVERYTHING IS FOR SALE. NOTHING RESERVED. THERE ISN'T A SHOP IN TOWN THAT CAN COMPETE WITH US ON PRICES FOR QUALITY OF BOOKS. COME AND SEE FOR YOURSELF. THIS IS A REAL HONEST TO GOODNESS SALE AND THE 50% DISCOUNT APPLIES TO EVERY BOOK IN STOCK. OPEN EVENINGS. CLOSED ON SUNDAY.
NEDWICK'S BOOK STORE,
240 NORTH CLARK ST.

BOOK AUCTION
Rare Americana, early Chicago views, outstanding American first editions; Lock of Roaring Camp, Huck Finn, etc. Autographed letters and fine Lincoln items.
BOOKS ON VIEW
Tuesday, Wednesday and day of sale.
SALE THURS., 2:30 P. M. AND EVE. AT 8.
Curtiss Hall, Fine Arts Bldg.
Chicago Book and Art Auction, Inc.

RENT THE LATEST BOOKS!
To be sure of getting the books you want join a library with unlimited selection, 4,000 volumes for choice—Travel, Mystery, Romance; New books daily. Also See About COLLECTORS—Send for free Book Guide.
BAUDE-DOLL BOOK SHOP.
105 W. ADAMS, RM. 1216. FRANK. 2881
4900 N. Damen, 4358 N. Cicero, 5005 Dever.
7417 Cottage Grove, 5149 Division.

LAST DAY OF SALE.
ONE-HALF OFF
ON ALL BOOKS IN STOCK.
CHICAGO BOOK MART.
208 N. CLARK-ST.

BOOK SALE BOOK SALE
BOOKS ON THREE TABLES,
$1 EACH
VALUES FROM $2.50 TO $5.
37 W. Monroe-st.
P. O. News Co.

COMPLETE SET ENCYCLOPEDIA, ONLY slightly used; very reasonable. C. Fass, 2929 Belmont-av.

Rental Libraries
THE TOWER LENDING LIBRARY
Latest Best Sellers, 20 CENTS A WEEK. Minimum 15 CENTS FOR 3 DAYS.
NO DEPOSIT REQUIRED.
"THE ROAD BACK," Remarque.
"MARRIED LOVE," Marie Stopes.
"STORM DRIFT," Ethel M. Dell.
"TWILIGHT MEN," Tellier.
MAIL ORDERS SOLICITED.
We rent to responsible people everywhere.
OPEN SATURDAY AFTERNOONS TILL 5.
6 N. MICHIGAN-AV., CHICAGO.
Room 906 Tower Building. Tel. Cent. 2246

walden book shops . . .
BOOKS. STATIONERY. CARDS.
546 N. MICHIGAN-AV.
Superior 0643
910 N. MICHIGAN-AV.
Superior 7635.
311 PLYMOUTH-CT.
Webster 3398.
Circulating Library at each shop . . .

THE WHITE KING OF LA GONAVE
By Faustin Wirkus and Taney Dudley. The whole amazing story of Faustin Wirkus—the young Marine who was king of a tropical voodoo isle. Just published! Illus. $3. DOUBLEDAY, DORAN

EDEN PHILLPOTTS'
New Mystery
FOUND DROWNED
Carolyn Wells says: "I think Found Drowned is a magnificent piece of work."
MACMILLAN $2.00

MANDEL BROTHERS

a store of youth • a store of fashion • a store of moderate price*

*Copyrighted

With the Holiday Just a Week Ahead, the Younger Crowd Remembers that

IT PAYS to SHOP at MANDEL'S

They'll Perk Up ANY Suit!

New! Cotton Blousettes

$1.95

Demure things with round necklines and puffy short sleeves—so cunning you'll want to take your coat off to show them! In white and pastels.

Mandel's Neckwear—First Floor—State.

You Can't Summer Fashionably Without

Kayser MESH Hose

$1.95

Mesh hosiery has caught everyone's fancy, and particularly Kayser's—with its SQUARE design, silken sheen, and its narrow "slendo" heel. Choose it in Kayser's Summer beige shades.

Mandel's Hosiery—First Floor—State.

A Special Purchase for Girls 7 to 16!

SHANTUNG Dresses

$3.95

Just 260 are all we can buy for this low price! We've sketched two of six sleeveless and short sleeve frocks in white, blue, green, pink and maize.

Koko-the-Clown Will Be Here All Day!

Mandel's Individual Shops for Youth—Sixth Floor.

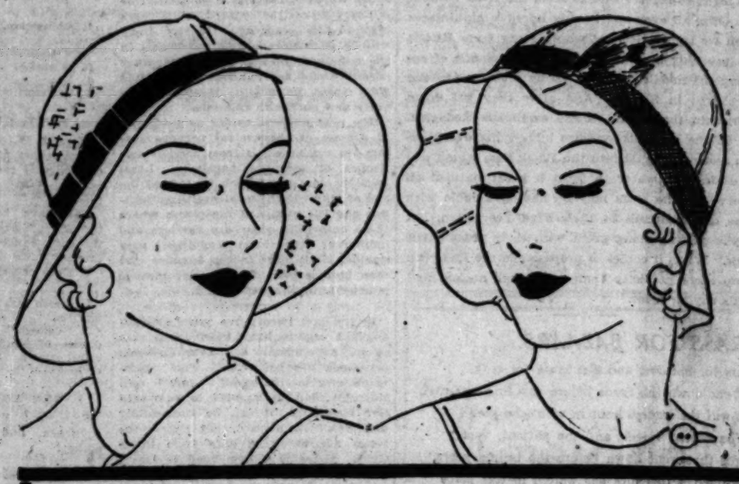

Sunny Days Bring Calls for

Brimmed Sport Hats

The Panama Hat is as flattering as it is cool . . and the best part is—you can wear it with everything! White with a grosgrain band. $5.

Mandel's Hats—Fifth Floor—State.

$5

The Jersey Hat above is perfect for golf, because it's soft as well as brimmed . . and will stand all sorts of treatment! White and colors. $5.

Mandel's Hats—Fifth Floor—State.

Day In and Day Out—Our $5 Hat Values Are Outstanding

Crepe Shantung

$10.75

For Juniors

One of our most popular Junior frocks . . because of its new fabric and its tri-color accent. White, with red, skipper blue, or maize jacket. In sizes from 11 to 17.

Mandel's Junior Frocks—Fourth Floor—State.

Printed Georgette

$17.50

For Misses, Women

A smart Summer ensemble of the practical sort, in three pieces, with sleeveless blouse. Skipper, brown, or black, with white. Sizes range 16 to 44 at only $17.50.

Mandel's Moderately Priced Shop—Fourth Floor—Wabash.

Dotted Silk Crepe

$10.75

For Misses

Tucked georgette collar and cuffs add a touch of freshness to this smart little dotted frock, with its patent belt. Skipper blue or brown, with white. Sizes from 14-20.

Mandel's Moderately Priced Shop—Fourth Floor—Wabash.

Regulate Your Weight Without Discomfort!

Have you visited our Battle Creek Sanitarium Health Foods department? Let Miss Marion Behrens, Home Economist, give you free advice on all diet problems. Learn how to reduce easily or gain weight quickly.

Mandel's Tea Room—Ninth Floor.

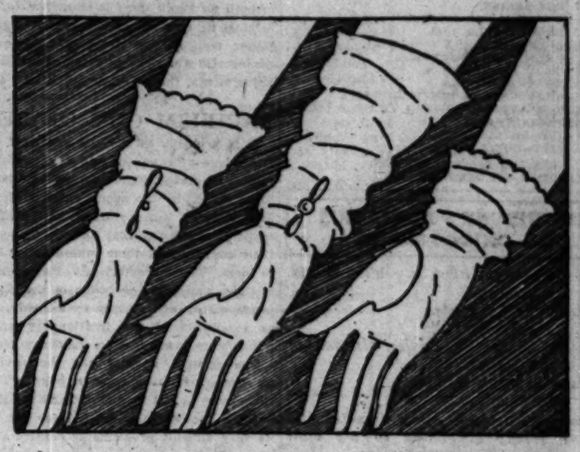

In Longer Lengths! WHITE Fabric

Gloves by Van Raalte

$1

5-button, 6-button, and 8-button mousquetaires that look swagger with short sleeves. They're $1.

White 1-Button Fabrics—Hand-Sewn in Black, $1.25

Mandel's Gloves—First Floor—State.

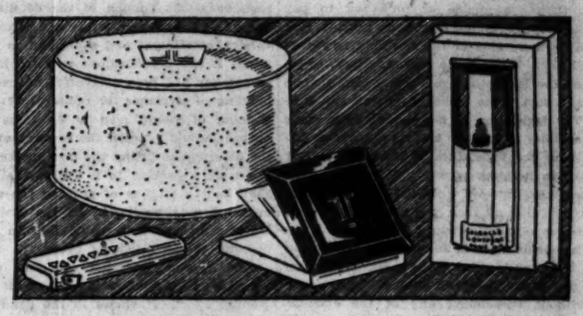

"MIRACLE"—Favorite Fragrance in

Lentheric Toiletries

"Miracle" is a specially nice Summer scent—delicate and refreshing. You'll find it in all of Lentheric's perfumes and cosmetics. Note these four:

Perfumes—bottle, $2.50 **Double Compact, $2.00**
Folding Lipstick, $1.50 **Face Powder, box, $1**

Mandel's Toiletries—First Floor—State.

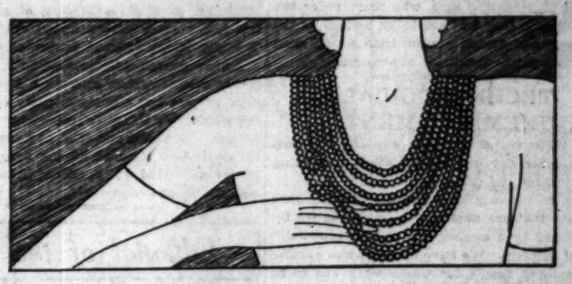

Fashion Says, "The More the Merrier!"

Multi-Strand *Pearls

$2.95

And you'll agree when you see our collection! Cover your throat with white *pearls in these days of multi-madness. In 4 to 9 strand styles, $2.95.

*Simulated.

Mandel's Jewelry—First Floor—Wabash.

Do You Know?

How your husband can make his dollars stretch farther? One way is to purchase a Dunhaven 2-trouser suit, at $37.50.

Mandel's Men's Shops—Second Floor—Wabash.

Chicago Daily Tribune
THE WORLD'S GREATEST NEWSPAPER

FOUNDED JUNE 10, 1847

ENTERED AS SECOND CLASS MATTER JUNE 3, 1903, AT THE POSTOFFICE AT CHICAGO, ILL., UNDER ACT OF MARCH 3, 1879.

All unsolicited articles, manuscripts, letters and pictures sent to The Tribune are sent at the owner's risk, and The Tribune company expressly repudiates any liability or responsibility for their safe custody or return.

SATURDAY, MAY 23, 1931.

THE TRIBUNE OFFICES.
CHICAGO—TRIBUNE SQUARE
MILWAUKEE—TRUST COMPANY BUILDING.
NEW YORK—220 EAST 42D STREET.
WASHINGTON—815 ALBEE BUILDING.
BOSTON—716 CHAMBER OF COMMERCE BUILDING.
ATLANTA—1825 RHODES-HAVERTY BUILDING.
LONDON—135 FLEET STREET.
PARIS—1 RUE SCRIBE.
BERLIN—69 UNTER DEN LINDEN.
RIGA—ELIZABETES IELA 15/3.
ROME—GALLERIA COLONNA (SCALA A).
VIENNA—8 ROSENBURGENSTRASSE.
WARSAW—PLAC KRASINSKA 6.
GIBRALTAR—HOTEL CECIL.
PEIPING—GRAND HOTEL DES WAGON-LITS.
SHANGHAI—38 AVENUE EDWARD VII.
TOKIO—IMPERIAL HOTEL.
MEXICO CITY—HOTEL REGIS.
PANAMA CITY—HOTEL CENTRAL.
SPECIAL REPRESENTATION.
SAN FRANCISCO—820 KOHL BUILDING.

THE TRIBUNE'S PLATFORM FOR CHICAGOLAND

1. *Make Chicago the First City in the World.*
2. *Start the Subway.*
3. *Electrify the Railroads.*
4. *Abolish the Smoke Pall.*
5. *Separate Grades of Boulevards and of Through Streets.*
6. *End the Reign of Gangdom.*

"Give me liberty to know, to utter and to argue freely according to my conscience, above all other liberties."
—Milton.

FRYING OUT THE POLITICAL FAT.

The collection of only about half of the taxes which fell due in Cook county on May 15 is a fact which has startled public officials, perhaps, but it has not led to appropriate action. For the most part they are going along as if nothing had happened.

But something has happened. And it calls for immediate action. The office holders must recognize that they face the most painful duty which any politician can be called upon to perform: the duty of reducing expenses. That task is commonly faced, if not performed, about the first of the year when the annual budgets are drawn. This year's budgets assumed that the revenues would come up to certain anticipated figures. It is now apparent that they will not. Although taxpayers have enjoyed what amounts, in effect, to a year's vacation they are unable or unwilling to pay their bills. There is no reason to assume that they will be more able or more willing as future taxes fall due. There is no reason, either, to assume that the legislature will vote relief, though it is plain that some relief measures are indicated. The legislature is not guided by a sense of responsibility to Chicago and its taxpayers, and to rely upon the legislature is therefore to rely upon next to nothing.

The local governments are faced with the necessity of suspending all their pay rolls and all their payments for supplies within a few months if the appropriations as made in January are adhered to. At best, the year is going to be a difficult one for the tax spenders. They can squirm through, perhaps, without suspending any of the essential public services only if a radical attack on expenditures is made immediately. That is the only hope.

Every one knows that the local governments have been, with few exceptions, scandalously wasteful. There is reason to believe that by and large the local governments have been paying from 50 per cent to 70 per cent more to contractors than private buyers would have paid for the same materials and services. The pay rolls are loaded with men and women who are not needed and who are not earning what they are paid. The waste and graft is political fat which can be fried out and must be fried out if the essential services performed by the police, the fire department, the county hospital, and the schools, for example, are to be continued through the year.

Executive officials must follow Mayor Cermak's lead in cutting costs. The political consequences will be serious to the men who must order the economies, but they will not be as serious as the consequences of complete suspension which must be regarded as the inevitable alternative.

TECHNOLOGICAL UNEMPLOYMENT.

H. G. Wells visited a building exposition in London the other day and among other interesting comment made the following:

"I am enormously impressed by the fact that the things that are necessary to mankind are being produced by a smaller and smaller proportion of actual workers. We have an enormous number of unemployed people for whom work has to be found. I don't believe that any kind of private market or private buying is going to take up the slack of economic life again and employ all those people, and absolutely new forms of employment have to be found. The obvious thing is to undertake immense architectural enterprises. We must accept the possibility of rehousing all mankind, of rebuilding every city in the world, of replanning the roads, the countryside, and the whole layout of human life. This is not a Utopian idea; it is a plain necessity."

Unquestionably what is called technological unemployment—that is, the displacement of manual workers by machines—has become a serious problem of our time. It is not essentially a new but a very old one. The transition from medieval conditions in England, during which landowners took to grazing for the profits of wool, brought about a widespread unemployment of agricultural laborers, with misery and tragic revolt. The industrial revolution of the 18th and 19th centuries was another such readjustment. These are the growing pains of a progressive society, but intelligent effort can at least ameliorate them. Mr. Wells points out only one of the fields in which labor can be absorbed, but it is one of the important ones. There is no doubt that even in America our people may and ought to be better housed, while the living conditions of the masses in Europe are greatly in need of improvement. This is true not only of the mere structure of dwellings but of their appointments.

Shortening of the hours of labor is perhaps the most popular suggestion for giving work to everybody, and there has been a steady development in that direction, at least in the United States. But reducing national effort involves serious consequences, social and economic. We are hearing a good deal these days about overproduction, but what has happened has been maladjustment in distribution. This will be corrected no doubt after some painful sacrifices have been accepted, but any permanent and drastic reduction of effort would reduce the distributable wealth of the world and be a loss to all. It is wiser to search out new means of useful employment, and produce, as well as generally distribute, new objects of use and enjoyment. In this way the material welfare of mankind may be advanced, the general standard of living raised, and labor employed upon conditions of social justice and well being.

This is perhaps the chief problem of modern society, a complicated and difficult problem, but one which is not beyond gradual solution. The first essential of solution is recognizing that the problem exists, and one of the uses of our present adversity is that we are at least beginning to see it. To solve it calls for the best thought and the best spirit of our time, but in spite of deficiencies in both we think there is enough enlightened self-interest as well as enough human regard for our fellow men in the world of today—at least in democratic America—to bring about the necessary adjustments, though after much trial and error.

PACIFISM OUT OF BEDLAM.

It is probably all for the best that the pacifist front is so frequently one of illogical and picayunish mentality. The average American is bound to be struck by the peculiarities of it, the snappy and vixenish attacks upon nationality, national institutions, the normal feelings of people toward their country and their innate belief in its value to them. The characteristics of persons and organizations who trade or traffic in the professions of peace, either neurotically or selfishly, must serve as exponents of the irrationality and contrary mindedness of much of the pacifist intent.

The protest against the maneuvers of the air forces affords a case in point. These operations were to test in the best and safest conditions possible the working of the war air machine in its very difficult problems of control and coöperation. If the emergency against which the air force is provided should demand its use the men and machines would have to perform the acts which the pacifists demanded they should not practice. It is a demand that the flyers should be as inexpert as possible for the service which the government and the people require of them. Consequently their own risks would be increased.

A viperish periodical addicted to pacifism announced that in the week of the air maneuvers meetings of protest would be held in Chicago and New York. It listed as giving sympathy and support to the protest the following organizations: The Women's International League for Peace and Freedom, the Y. M. C. A., the League of Industrial Democracy, the Chicago Church federation, the Workmen's circle, the League of Nations Nonpartisan association, the Chicago Federation of Labor, and the Socialist party. The authority for the inclusion of all these organizations is not given by the periodical, but it presents them all as objecting to the operations.

Fortunately this case may be submitted to the common public opinion of the country in confidence that the average sanity will perceive the perversion of thought and sentiment in the pacifist mind. If the organizations which objected to the maneuvers had been successful in preventing the building of airplanes for military service and the training of young men to fly them the consequences would concern the country at large. But the objection to fitting the men in the service for the work necessary to it means that these men shall be the victims of a thing the country has ordained they shall do. In the lack of proper training the pacifists would find an offering acceptable to the throne of peace.

Such a state of mind would be regarded as peculiar in a madhouse, but it is typical of pacifist effort. It shows in the determination to stop the simplest of civilian preparation for possible military duty. This preparation is the very antidote a peaceable country offers for what is called militarism, the maintenance of a large force whose sole objective is war. A peace loving nation tries to find civilian substitutes for the military systems of other countries. Out of Bedlam comes the attack upon it.

CONVENTION CITY.

Next year two national party conventions will be held, not counting that of the Socialist party. Chicago should see to it that both are held here. As Illinois is fighting ground for both the major parties, Chicago's case on that ground only is strong. But it is strong on every other ground. We have all the facilities for making the delegates comfortable. The summer climate of Chicago offers the greatest probability of good weather. Our resources of entertainment are unsurpassed. The city is the railroad center of the continent and more conveniently reached by a greater number of delegates than any other great city. Chicago has not had a national party convention for ten years. We think its turn is due for both conventions. A timely and efficient presentation of its claims is now assured by the very strong committee appointed by President Randolph of the Association of Commerce.

Editorial of the Day

SPOILING CHICAGO'S PARTY.

[Cleveland Plain Dealer.]

In the mist of civic jubilation over its "spiritual rebirth" the old tax problem rises to pretty nearly spoil the party for Chicago.

The bankers to whom distressed Miss Dearborn has passed the hat so often now assert they can't buy another tax anticipation warrant. They have bought $300,000,000 of them to date to enable Miss Dearborn to pay her bills and get along. Always the hope has been strong that next month or next year the sorry assessment tangle would be straightened out and all would be well again on the banks of the drainage canal.

The revision of the assessment system put tax paying a year or more behind. Now the depression has made bad matters worse. The taxpaying period ends with $176,000,000 of the $276,000,000 in 1929 taxes still unpaid. Payless pay days are again appearing. Even the teachers are told that "perhaps" some of them will get last month's salary some time this week.

The situation is complicated almost beyond belief. There are more than 30 taxing bodies in Cook county and they don't know the name of teamwork.

Probably some way will be found out of the muddle. The best people who backed Mayor Cermak and have this week smiled on the jubilation over his election can hardly leave him in the lurch.

THE WRONG CUE.

Hubby—You didn't have a rag to your back when I married you.

Wifey—Yes, but I've got plenty now.—The Pathfinder.

THAT GUILTY FEELING.

"My dear, that gown is perfectly stunning! Does your husband know you've bought it?"

"Well, he stayed out all night. He knows I've bought something!"—Exchange.

A LINE O' TYPE OR TWO

How to the Line, let the quips fall where they may.

RUSSIA SCARES US SOME MORE.

About every day now we get a big scare out of the Reds. Yesterday's horror-horror was that the soviets are going to plant wheat in Russia by the aid of bombing planes. Here we are with the Farm Board telling the boys down on the farm to go mighty slow in raising wheat and whatever crop they planted last year to plant less this year and over in Russia planting by motor propelled seeders is too slow and they're going to bomb seeds at the farms. Somebody is wrong, but nobody can decide just who. Anyhow, we ought to calm down and learn to receive tidings from the Reds without trembling all over and having horrible nightmares when we try to sleep. Today's story from Russia will probably be that they've got a scheme of entering the middle of the earth by a secret passage discovered in Siberia. And after they get down right into the middle of the earth the Reds will tap all the oil wells supplies underlying every nation and run the oil into the Black Sea, which will be drained of water to form a great natural oil reservoir. The Reds may be having trouble with some of the details of their Five Year Plan, but they're getting along great with their press agent work. When it comes to propaganda the Reds can dump more publicity than any other nation, and that's saying a lot.

—‡—

BRASS FOR BAZAARS.

Brass for bazaars, and elephants for teak,
Went down the roads before this lute was cast,
Yet will the traders hunt in vain who seek
The dinted vessels and the patient, vast
Herds that went down before the toiling years,
While yet this lute has waited in this place
The gentle fingers where her lover's tears
Made her great gems and fell upon her face.

Still on the wind that echoes in the rose
The faint song lingers that she made for him,
And on her lute an ivory tremble goes
Before the wind, like loveliness grown dim.

So may your heart remember all I was
And all I was not, and my silences.

NANCY SHORES.

—‡—

THE NEWSPAPERS make much whoopee in their headlines about a New York millionaire marrying another Follies beauty. We thought all New York millionaires married Follies beauties. Our understanding is that as soon as a New Yorker gets a million dollars he rushes out and marries a Follies beauty. It's a law or something.

—‡—

AND ANOTHER THING! you schools of journalism. Never refer to a lady belonging to a Ziegfeld Follies company as an actress. Such a person, according to newspaper rules, is always a beauty. You'd better remember this. Many a promising cub reporter has been fired for less.

—‡—

LAST WORD.

Dramatically Mr. Ralph Barton's suicide had its points, but I cannot but feel that his obituary would have been more effective had he prefaced it with something like this:

I long to clasp the hand of Comrade Death
And leave my tangled worries to their fate;
I'd murmur with my very final breath,
To hell with all the boresome fools I hate.
And as I passed Life's dismal outer gate
In Failure's mocking face I'd fling good-by,
Oh God! 'Twould be a privilege to die!

BERNARDINO.

—‡—

SIG. TOSCANINI, the conductor of the New York Philharmonic who was mobbed in Bologna because he refused to play the Fascist hymn, is trying to alibi by saying he refused purely on artistic grounds. But that won't help things any. When Mussolini hears that his Fascist hymn has been called inartistic he will do something to Toscanini that has ground glass or boiling oil in it. Or even American jazz.

—‡—

HUMOR IN THE COURTS. DON'T READ IT OR YOU'LL DIE LAFFIN!

(From the Jordan trial story in yesterday's News.)

A bit of humor was injected into the case today when Edwin S. Brain and W. F. Brawn were rejected as jurors.

"Brain and Brawn. We ought to get along fine," said Assistant State's Attorney Harry S. Ditchburne, "all we need now is Beauty."

Jordan joined in the laughter.

—‡—

UP TO THE HOUR of going to press last night Sinclair Lewis had not been biffed on the snoot or slapped anybody on the chin. Why? We do not know any more than you do. It's probably one of Sinclair's off days.

—‡—

"CONGRESSMEN Reach Philippines."—*Washington News.* We care nothing about their reaching the Philippines; it's when they land in Washington that we yell murder and take to the storm caves.

—‡—

LAMENT.

Oh, all the shops are full of hats
Of silk and shiny straws,
And crisp new frocks and lizard shoes
And gloves and gews and gaws.

The silly birds are caroling,
Their nests have all been built;
It must be spring, but still, so far,
I've nobody to jilt.

The tulips in the city parks
Are surely bold enough,
Oh, yes, it's spring all right, but why
Can I not fall in lough?

DAVIDA.

—‡—

"AS IT FELL upon a day in the merry month of May," sang the poet Barnfield, and we may give a more appropriate ending to the verse than he did, *"there were icicles on our breath, and we darned near froze to death."*

R. H. L.

How to Keep Well. By Dr. W. A. Evans.

To the limit of space questions pertaining to hygiene and prevention of disease will be answered in this column. Personal replies will be made to inquiries, under proper limitations, when return stamped envelope is inclosed. Dr. Evans will not make diagnoses or prescribe for individual disease.

[Copyright: 1931: By The Chicago Tribune.]

GOOD-BY, MENINGITIS, FOR A WHILE.

THE danger of badly epidemic meningitis conditions has passed, so far as 1931 is concerned. There may be local outbreaks of small proportions and there is certain to be a greater general prevalence than there was two years ago in the same months, but conditions will not be bad and no one needs to be anxious. Certainly there will not be any such epidemic waves of meningitis as periodically swept across the country in the years prior to fifty years ago. In fact, there will be so little epidemic meningitis in the remainder of 1931 that the average citizen would never know it is around were there no health department reports and no health columns.

The next menace, so far as epidemics of disease of the central nervous system are concerned, is from possible epidemics of infantile paralysis. Local epidemics are apt to bob up toward the end of May. If the local health authorities and the people of the places where these outbreaks occur are careless and indifferent the local condition may smolder until later in the summer and then become bad. The greater menace is not due until about Aug. 1.

In the last twenty-five years the abdominal organs have been made safe so far as epidemic and near epidemic infections are concerned. This statement strains the word "safe" considerably, but as applied to comparative conditions it can be successfully defended. In more recent years the lungs are becoming safe from infections. There is a long road to travel before they can be said to be safe, but we are on the way.

But the bad news that somewhat offsets the good is that the central nervous system is in for trouble. There is an increasing tendency toward infections of those important organs. It seems probable that there are some new diseases in the making, and the old ones seem to be on the increase. Meanwhile, health people all over the world are at work trying to find cures for these diseases of the brain and cord and, what is more important, vaccines and methods to prevent them.

If a person will avoid infection this year, there is hope that a method of prevention will be found before the wheel turns him another chance to catch it.

MISSING HEART BEATS.

C. H. writes:

1. What causes the heart to miss a beat now and then in a boy of 18 years who is apparently in excellent health?
2. Would smoking cigarets have any effect on the heart?
3. Would the moderate use of coffee, two or three cups a day, using no cream or milk, be harmful?
4. Is this a dangerous condition?
5. How can it be remedied? [The tonsils were removed about four years ago.]

REPLY.

1. Adolescence, rapid growth, anemia, nervousness.
2. It might.
3. It might.
4. No.
5. Overcome what is wrong.

BABY, GLASSES, BREATH.

Mrs. H. W. writes:

1. At times my baby daughter gets her chin slightly sore from spitting and slobbering. What could I apply to remedy this?
2. I have heard that the sunlight through glasses darkens the skin under the eyes, causing those ugly circles. Is this so?
3. Does catarrh cause a bad breath?

REPLY.

1. Grease with any protective face cream.
2. No.
3. "Catarrh" is a very loose term. One disease of the nose, ozena, is sometimes called catarrh. It is one of the rarer causes of halitosis.

SEE YOUR DENTIST.

S. writes: What is the treatment for pyorrhea, and teeth shaking in the socket?

REPLY.

This is an advanced, long neglected case and the best that can be done for it is a cure in a limited sense. The teeth should be well scaled and cleaned. The gums should be treated. This includes the pus pockets at the tooth roots. The teeth should be anchored. In all probability you need treatment to change the position of some of your teeth. Your dentist will advise you as to your diet and as to mouth hygiene.

Do not try to hold on to these teeth too long. You may get rheumatism or neuritis out of them. Had you started caring for your mouth several years ago you might have escaped your present problem.

SEE A PSYCHIATRIST.

C. D. writes: Where can I have a person in the twenties examined or treated who has suicidal tendencies?

REPLY.

Go to a psychiatrist.

FRIEND OF THE PEOPLE

Letters to this department must be signed with names and addresses of writers.

PATENTS.

Chicago, May 15.—[Legal Friend of the People.]—Can you please inform me just what steps are necessary for me to take in order to get a patent? W. M. F.

A patent may be obtained by any person who has invented any new and useful art, machine, manufacture, or composition of matter, or any new and useful improvement thereof, not known or used by others before his invention and not abandoned by the inventor. A patent grant gives the inventor the right to exclude all others from making, using, or selling his invention for the term of 17 years, but it does not give the patentee the right to make, use, and sell his own invention if it is an improvement on some unexpired patent whose claims are infringed thereby. Since there have been issued more than one and one-half million patents covering every possible line of inventive endeavor, it is advisable, before applying for a patent, to have a search made to make certain that the device is not shown in some prior patent. Some attorneys who advertise to make such a search without charge, in fact make no search, but merely report a favorable result in order to induce the client to proceed. The personal attendance of applicants at the patent office is unnecessary. Their business can be transacted by correspondence. A patent is granted only upon a regularly filed application, upon payment of the fees [$25 filing fee, plus $25 final fee], and only after a determination of utility and completeness of disclosure of the invention, and a search to determine its novelty. The preparation of an application is a highly complex proceeding, and generally cannot be conducted properly except by an attorney trained in this specialized practice. The service of The Tribune Law Department is limited to the giving of advice. We cannot prosecute applications nor suggest the names of attorneys. An official pamphlet of "General Information" may be obtained by writing to the commissioner of patents, Washington, D. C.

TRIBUNE LAW DEPARTMENT.

UNLAWFUL SEIZURE.

Gary, Ind., May 7.—[Legal Friend of the People.]—I bought some furniture from a credit house in Chicago. When a balance of a few dollars was unpaid they moved the furniture while I was out of the city, and along with them they had moved some other furniture I bought from another company for cash. 1. Can I sue them for damage and removal of my goods which were never returned? 2. What is the legal period within which a case should be filed? K. D.

1. Yes.
2. Two years.

TRIBUNE LAW DEPARTMENT.

FROM THE TRIBUNE'S COLUMNS

16 YEARS AGO TODAY

MAY 23, 1915.

ROME.—All Italy awaits the declaration of war against Austria-Hungary, already approved by King Victor Emmanuel. He signed a decree ordering general mobilization of the country's forces on land and sea, and later many provinces in the north of Italy and communes and islands in the Adriatic sea were decreed in a state of war. The Giornale d'Italia says that an Austrian patrol has crossed the frontier. The paper also says that an announcement has been made that Field Marshal von Hindenburg will take command of the Austro-German troops against Italy.

LONDON.—Official dispatches from Gen. French forecast a big battle along the British front from Ypres south to a point west of La Bassee. A violent artillery engagement opened last night and was proceeding today. In the sector north of Arras the Germans bombarded the French positions violently, but the latter's artillery replied successfully, according to the war office in Paris.

BERLIN.—The German war office virtually confirmed reports that the Austro-German forces have temporarily ceased their violent attacks around Przemysl.

REDDING, Cal.—Mount Lassen burst into a new eruption, the greatest and most violent since the mountain awoke a year ago. Another flood of mud swept down the mountainside with three steaming streams of lava and covered the countryside like a tidal wave. The eruption was seen 175 miles away.

CHICAGO.—The Blackstone hotel management recorded itself as the first downtown bar to bow to the state law requiring the closing of saloons on Sunday.

30 YEARS AGO TODAY

MAY 23, 1901.

LONDON.—The races for the America's cup will be delayed and may be postponed for another year because of a disaster to Shamrock II. in which the yacht was not only partially wrecked but King Edward, Sir Thomas Lipton, and others on board had narrow escapes from serious injury, if not from death. The disaster occurred during the races between the two Shamrocks in the Solent and was due to a sudden squall. The two ton mainmast, with all the spars, sails, and rigging, was carried away.

ROME—Gaetano Bresci, who shot and killed King Humbert at Monza on July 29, 1900, and was sentenced to life imprisonment for the crime, committed suicide at the penitentiary of Santo Stefano, where he has been confined. His suicide was the result of a series of tortures inflicted by order of the government with the intention of driving him to end his life. Since his conviction he had been kept in an underground dungeon and had been persecuted in every manner possible. Popular sentiment was that he should die, but the law forbids legal execution, so the only recourse was to make life so abhorrent to him that he would end it of his own accord.

CHICAGO.—No longer may the Princess de Chimay let money slip through her hands like water. In future her pin money will be limited to $35,000 a year. In Cook County Probate court the princess, the former Clara Ward, although living in Europe, was declared a spendthrift and Thomas R. Lyon, her uncle, was named conservator of her estate. He told a jury that she squandered more than $400,000 of the principal of her fortune besides an annual income of between $35,000 and $50,000 a year. Her legal residence is Chicago and her great fortune was left by Eber B. Ward, her father. She is now at Karlsbad with the gypsy Rigo, for whom she deserted her husband and two children.

50 YEARS AGO TODAY

MAY 23, 1881.

NEW YORK.—A conference of the followers of ex-Senator Conkling was held at the home of Vice President Arthur. It was attended by Mr. Conkling and former Senator Platt and a chosen few of their friends. Mr. Conkling was assured by several of them that he can be reëlected at Albany without difficulty, but nevertheless he "consented" to go to Albany with Mr. Platt and make a personal canvass. The sentiment of the state is unanimously against Conkling and Platt in their controversy with President Garfield which led to their resignations.

CHICAGO.—To obtain the views of clergy of different Protestant denominations TRIBUNE reporters called upon a number of representative men and inquired of them what they thought of the revision of the New Testament. Many of them declined to express opinions until a more thorough examination had been made. The Rev. Henry Ward Beecher, who is at the Pacific hotel, said he had not examined the revision but declared there was a necessity for it. Others interviewed were Bishop Cheney, Prof. David Swing of Central church, the Rev. Herrick Johnson of the Fourth Presbyterian church, Dr. G. M. Boardman, professor of theology in the Chicago Theological seminary; the Rev. R. A. Holland of St. James' church, and the Rev. Arthur Edwards, editor of Northwestern Christian Advocate.

TODAY'S FAIRY TALE

[Birmingham Mail.]

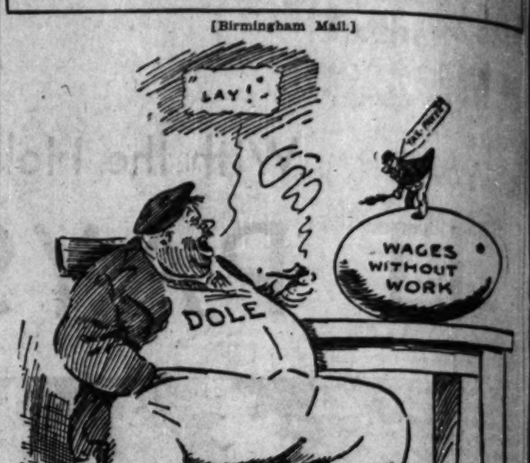

And when the giant said "Lay," the bird laid a beautiful golden egg.

VOICE OF THE PEOPLE

Writers should confine themselves to 200 or 300 words. Give full names and addresses. No manuscripts can be returned. Address Voice of the People, The Tribune.

THE SPEED OF TRAINS.

St. Louis, Mo., May 21.—Scrutator errs in today's story. Thirty hours was not the running time of the fastest trains between Chicago and New York prior to 1881. Eleven years previously, in 1870, both the Buffalo and the Pittsburgh lines maintained schedules of twenty-seven hours between terminals. On the Pennsylvania four hours of this time was consumed between Manuta Junction [North Philadelphia] and Jersey City via the Camden and Amboy. Thus the running time from Chicago to Philadelphia was but twenty-three hours. Sixty-one years later the railroads have only succeeded in clipping off five hours. Thirty years ago the time to New York was the same as that now to Philadelphia.

Even Canada beats us. Two trains daily operate between Montreal and Toronto on a railroad run by politicians, covering 333 miles in six hours flat. While it has required six decades to trim five hours off eastern schedules the time to the coast has been reduced from five to a bit over two days.

Your author fails to disclose that there is no necessity of any intelligent traveler paying extra fare going from Chicago to New York. One can leave Chicago at 12:30 noon, arriving in New York at 9:25 next morning—nineteen hours and fifty-five minues—five minutes faster than the fastest extra fare train —and not only save $3.60 extra fare but an additional $1.50, the difference between the seat and lower berth rate between Chicago and Pittsburgh.

The question remains, if the railroads will tote passengers on the schedule above on connecting trains, how come it costs them more to tote a passenger through without change? Is not debarking and retraining within a period of thirty minutes compensated by a saving of $11.10? M. E. SKIFF.

BEAUTY SPOTS IN ILLINOIS.

Chicago, May 11.—B's letter in today's edition is very interesting and no doubt the "40 and 8" camp is worth visiting, but I earnestly resent his statement regarding beauty spots in Illinois. He really should take a few days off and visit La Salle county. Aside from historic value, there is beauty unbounded along the banks of the Illinois river, and Deer Park, Council Caves, and Starved Rock, with their wilderness of caves, canyons, and cool, spring fed falls; with violets and spring beauties in profusion right now, give Illinois every right to boast of beauty spots incomparable.

MC.

DEPRESSION IN THE THEATER.

Chicago, May 15.—Business is supposed to be at low ebb and a good deal has been said and written about the bargain rates prevailing for food and clothing. Evidently the theaters have not heard of the depression, as the prices for popular productions remain the same. Think of paying $3.85 for a seat in the 18th row to see a very ordinary musical comedy.

I would give that much more to hear the theater managers explain the necessity for such a price at this time.

H. T. DOWNEY.

25 CENT EGGS.

Grant Park, Ill., May 11.—Eggs are selling here by the truck load for 13c per dozen. Saturday, the day the letter appeared, we sold a thirty dozen case for 13c. At the same time I ordered one dozen of china eggs for the nest eggs and they cost me 25c per dozen. That's farm relief, relieving us of what we have.

MRS. I. L. L.

BOY OR GIRL?

Chicago, May 21.—Will you please help me find a pretty name for my baby? I am expecting it very soon and the initials are to be "C." "S." Thank you! MRS. R.

THE PRICE OF SHOES.

Columbus, O., May 20.—Under the heading "Shoe Prices Decline," you state that in $10 shoes, $8.50 will buy the same grade as last year. This is by no means the truth. If you will investigate the conditions in the leather market, you will find some kinds of leather to be cheaper, it is true, but certainly not to the extent that a shoe which formerly cost $6, to retail for $10, can now be purchased at $5.10 which retails for $8.50. It is very true that some retailers are representing the shoes they are now selling to have been higher priced formerly. I need only to refer you to an article that appeared about six weeks ago in the Shoe Retailer, written by A. J. Pauly, one of the outstanding successes in the retail shoe business. I believe if you will read this article you will see that cheaper quality shoes are being foisted on the American public, and, while raw materials are somewhat cheaper, they certainly cannot be purchased at the level consistent with the statement you have written in your paper. HERBERT LAPE JR.

A NICE POINT.

Dayton, O., May 16.—In accordance with the international law and diplomatic customs it is the duty of Uncle Sam to furnish protection for the Salvadorean's cough sirup, and due to the lack of such protection Uncle Sam will be compelled to make good the loss. Now the question arises, how is Uncle Sam going to get seventeen cases of liquor for the Salvadorean chargé d'affaires without violating the Volstead act and becoming a plain garden variety of bootlegger? They probably will turn the matter over to Chairman Wickersham and let George write a fifty thousand word treatise on the intricacies of international law, which, after being boiled down, would mean another loophole in the Volstead act. If this should fail they might call in Mabel Walker Willebrandt, former federal dry enforcer, and let Mabel perform some of her sleight of hand tricks. One of Mabel's famous tricks is to take a glass of pure water and with a touch of a magic wand turn the water into 20 per cent grape concentrates. Believe me, brethren, it has a darn good wallop.

CHARLES A. BRACHER,
President, Buckeye Voters' League of Ohio.

CONSTITUTIONAL QUESTION.

Chicago, May 21.—This inquiry represents a common curiosity of a group of Chicago citizens.

We would be interested to know, from a qualified person, if the state legislature can be acting legally when it is not properly representative of the people according to the law.

It seems peculiar that the preponderance of population can continue to be underrepresented, while at the same time the acts of the legislature are considered legal and reflecting the will of the majority of the people. R. U. N.

DISCRIMINATION.

Chicago, May 19.—I live in a city block where all the buildings are exactly alike. They are all built on the same size lot. Some of the owners have improved their property with two car garages, or inclosed their porches. The board of assessors put a value on the improved properties about $400 more than on the ones without a garage. But the board of review for some reason best known to themselves, placed the value at about $400 less. Is it any wonder that there is a taxpayers' strike?

OLAF TALLAKSEN.

MICHIGAN LICENSES.

Chicago, May 15.—I see by observation that the Michigan auto license is becoming more popular with our Chicago motorists than the Indiana license.

DON'T OWN A CAR.

WAITING IN RETIREMENT

[Ill 420, Florence.]

Servant: "Shall I unpack your bag, sir?"
Alfonso: "I will keep in readiness, thanks."
[In three-quarters of a century Spain has had three changes of dynasty, six abdications, and one republic.]

FOES OF EGYPTIAN KING SWEAR OATH OF WAR TO DEATH

Ruler's Own Family Joins Ranks of Opposition.

BY JOHN STEELE.
[Chicago Tribune Press Service.]

LONDON, May 22.—Graver accounts of the recent election riots in Egypt than were permitted to penetrate the cloak of censorship, and which give a more complete picture of the real extent of the Wafd or Nationalist opposition to King Fuad, have been brought to London by Britons who were at the scene of the disorders.

These witnesses said the Egyptian princes and others of the royal family have reached a complete breach with the king and are publicly associating with the Wafd leaders. Driven by the election upheavals to further strengthen its opposition to King Fuad's régime, the Nationalist leaders have sworn to a secret oath "to wage a war unto death with any one who infringes on the constitution without respect of person."

Princes Donate Purse.

The oath was taken at a meeting last Saturday. A purse was contributed by the defecting princes, who vowed it ever to aid the families of those killed as a result of the Nationalist election boycott. The princes also poured new funds into the Wafd coffers last week. Two of the most prominent contributors were Prince Omar Toussoun and Prince Mohammed Ali, a brother of the former khedive. Both of these princes are millionaires.

The movement is even spreading among the women. Mme. Zaghlul Pasha, widow of the founder of the Wafd party, has received a number of purses from the princesses for the families of those killed or injured in the election riots. The princesses have been forbidden to present a petition to Queen Nazli begging her to intercede with King Fuad has prohibited mention of his consort's name in the newspapers, as a result of the Wafd trend to make her regent.

Friendship for Britain Wanes.

The Britishers who arrived in London still the traditional friendliness of the Egyptians toward Great Britain is fast disappearing. Many Britons are sending their families out of the country, despite Premier Sidky Pasha's assurances that order would be maintained.

The witnesses state that during the rioting in Cairo last week the Nationalists sent a strong protest against the assault on Mustapha Nahas Pasha by five British members of the consulary. They also protested to the British commander of the Egyptian army against the brutality of the troops. These witnesses also scoffed at the official figures on the dead and injured in the riots. They said some reports indicate at least 300 were killed in upper and lower Egypt during the election clashes.

IN AGAIN

MRS. KATE MEYRICK.
[Acme Photo.]

LONDON, May 22.—(AP)—For the fourth time in her career as "Night Club Queen of England," Mrs. Kate Meyrick, mother-in-law of two peers, was sent to jail today for her alleged irregular activities as a professional entertainer.

Accused of selling liquor at her "46 club" without a license and of permitting unlawful gaming there, she was sentenced to seven months at hard labor, fined $150, and assessed $150 court costs.

Her counsel pleaded guilty for her, saying the defendant had been ruined by the falling value of her investments and ran this night club as a means to paying her debts.

U. S. AIR ARMADA BATTLES 'ENEMY' OVER N. Y. TODAY

650 Planes, 1,000 Men Sweep In Out of West.

BY TOM PETTEY.
[Chicago Tribune Press Service.]

New York, May 22.—[Special.]—The army's mightiest air fleet swept in out of the west this afternoon to give battle tomorrow to a mythical enemy massing its ships and aircraft outside New York harbor. The yellow winged defenders came streaking out of their concentration fields at Dayton, O., across the great mountain humps of Pennsylvania, past the Delaware and Hudson rivers, and out Long Island to their nesting places in five airports.

The movement of the 650 planes and more than 1,000 men across 600 miles of dangerous flying territory without a single major accident in little more than half a day set a precedent for air maneuvers. The ships of the army air corps reached the half way mark of the two weeks' "war" tonight with a total of almost a million miles flown and not a man injured.

Arrive on Schedule.

Riding through from Dayton with the air fleet, this correspondent checked the movement of planes from landing fields near Pittsburgh and Middlestown, Pa. They came in on schedule, with only a few delays, caused by overheated motors, broken fuel lines, and other minor difficulties.

The newspaper plane dropped down at Mitchel field in time to watch the arrival of most of the pursuit, attack, and observation ships.

Lieut. C. W. Fyle, piloting a Douglass observation ship and carrying his mechanic, Sergt. William Kirk, overran Roosevelt field and popped into a gully, tearing away the ship's undercarriage, wrecking the left wing and smashing the propeller.

The air was smooth from Fairfield airport to Long Island and only a light head wind was blowing. The wasps of the army climbed over the Alleghenies in Pennsylvania, swept around them at Buffalo and Aberdeen, Md., and rolled in tight formation along the south shore of Long Island to meet the theoretical enemy which already has wiped out the sea fleet, blown up the Panama canal and is preparing to sack New York City.

Mass Up Over Sing Sing.

Tomorrow morning the air fleet will take to the skies, mass far up the Hudson river near Sing Sing prison and come roaring down past the skyscrapers of Manhattan and over the bay, where they will attempt to turn back the imaginary foe, sink half a hundred battleships, sweep the skies clean of enemy aircraft and save New York City from the fate of the already "captured" southern Atlantic seaboard.

TWO ARMY AVIATORS FLYING AT 23,000 FEET PHOTOGRAPH GOTHAM

Mitchel Field, N. Y., May 22.—(AP)—Sharing their lone effective oxygen tank and tube, two army aviators soared over New York City today at an altitude of 23,000 feet, a height at which human lungs cannot function without artificial aid.

Shortly after Capt. Albert W. Stevens, army air corps photograph expert, and Lieut. John D. Corkville, his pilot, had taken off, the lieutenant's oxygen tank blew out a gasket. Continuing their flight, however, the two officers alternated in using the remaining tube in two minute relays and completed their task of photographing the city.

Twenty-five exposures were taken.

NAME RECEIVERS FOR MAYFLOWER HOTEL IN CAPITAL

Washington, D. C., May 22.—(AP)—Charges by Mrs. Mabel Willebrandt that bond interest payments have not been kept up and that a pending financial reorganization of the Mayflower hotel would "freeze out" dissenting bondholders today brought the appointment of temporary receivers to take over the business.

The receivers are to handle the property pending action seeking to have the hotel placed permanently in the hands of receivers or of a group of bondholders.

Mrs. Willebrandt told the court a reasonable market value of the property in March, 1928, was $6,300,000, while the bond issues and other encumbrances now amount to $9,900,000. She said a pending financial reorganization would remove safeguards which holders of certain bonds now enjoy.

The court was informed the hotel's losses had been $760,000 in two years; that the defendants floated loans aggregating $9,900,000 to enrich themselves and made $1,625,614.55 on the deal; and that the bonded indebtedness on the hotel was $9,537 per room, exclusive of public rooms.

OPEN CITY'S FIRST ROAD BUILT WITH GAS TAX FUNDS

The first pavement in Chicago constructed with state gasoline tax funds was opened to traffic last night. The improvement is a new 40 foot highway in 95th street between Yates and Cottage Grove avenues.

In celebration of the event, more than 300 south siders gathered at a dinner in Liberty hall, 92d street and Ingleside avenue, under the auspices of the South Chicago and South End Chambers of Commerce. Speakers were United States Senator James Hamilton Lewis, Emmett Whealan, president of the county board; Ald. William Rowan and Ald. Sheldon W. Govier, State Representative Elmer Schnackenberg, and D. M. Campbell, assistant superintendent of county highways.

ROBBED OF CASH AND CAR.

Two robbers held up George Olson, 5467 Ridgewood court, early yesterday, stealing his automobile and $7. They abandoned the car a few minutes later.

OHIO STATE HEAD CENSURES STAFF ON DRILL STAND

Relations 'Critical,' He Declares.

Columbus, O., May 22.—[Special.]—Charging that members of the Ohio State university faculty "have encouraged students to give expression to their hastily formed views, and have failed to exert a wholesome influence on students," President George W. Rightmire made public a lengthy statement today in which he replied to recent attacks on compulsory military training.

President Rightmire condemned critics of the present order and declared that "the state of university relations has not been so critical for a quarter of a century."

Strikes at Cynicism.

While praising the majority of students and members of the faculty, President Rightmire struck back at the "cynicism and acrimony in the attitude of a few students and professors towards institutions and practices, governmental and private, which in the minds of the majority of thinking people have justified themselves."

In his statement President Rightmire said:

"In looking over the university and attempting to understand its condition today the following thoughts crowd into my mind, and they are passed on for the consideration of the faculty and students. The state of the university relations has not been so critical for a quarter of a century.

"The university is created and supported by the people of Ohio with a single purpose, and that is the adequate education of the youth. To that end only are facilities and equipment supplied and maintained and teachers employed and university activities carried on.

"The university throughout its 60 years of existence has been remarkably free from ill considered or socially destructive agitation with which the world outside has at times been disturbed. The university has been a wholesome, socially constructive, and sound educational force in the life of the state, and almost without exception the students have been diligent in their work and have taken a sane and well considered view of the world and their place in it.

Sees Lack of Experience.

"Recently, however, certain students have come forward as critics of the university regulations and procedures, and have freely attacked university policies, and departments, and various members of its personnel. This they have done in speeches and in print, with much publicity, with an enthusiasm born of half-knowledge, adolescent judgment, lack of experience, and somewhat influenced by a considerable body of writers who see little good in our present-day civilization.

"Through this difficult period of their lives the students should expect wise teaching and counsel from the professors who, in large majority, have been giving sound advice and stimulus to considerate thinking among students, recognizing all the while their youth and enthusiasm and inexperience."

WOMAN KILLED, ONE OTHER HURT AS AUTOS CRASH

Mrs. E. P. Day, 50 years old, 1233 Park street, Grinnell, Ia., was killed, and Harry M. Bewlay, 30, of the same address, was critically injured yesterday when their automobile collided with another car at Golf and River roads, near Des Plaines. Bewlay is in the Des Plaines Emergency hospital with a compound fracture of the skull. Physicians said he has little chance to recover.

According to witnesses the car driven by Bewlay was struck by one driven by Len Holtze of Wheeling, when the latter failed to stop before crossing River road. Mrs. Day was thrown fifty feet out of the car. Holtze was not held, but was ordered to appear at the inquest.

The death of Mrs. Day and two others increased the Cook county motor toll since Jan. 1 to 448. The other victims:

Allen Weinstein, 8 years old, 1237 South Kildare avenue. Killed when he fell beneath a truck on which he was trying to "hitch" a ride. Hyman Grush, 4241 West 13th street, was the driver.

Sam Cohen, 22 years old, 1245 South Troy street. Fatally injured when the truck on which he was riding was struck by an automobile at Western avenue and Washington boulevard, overturning the truck and pinning him beneath. John B. Kleinschmidt, 18 years old, 616 South Fifth avenue, Maywood, a student, was the driver.

Mrs. Houghton Cook of Chicago suffered a broken back when the automobile she was driving overturned on a highway near Plymouth, Ind.

LOREN MILLER CO. DECORATIONS WIN JUBILEE AWARD

The store of Loren Miller & Co. at Broadway and Lawrence avenue was given yesterday as the winner of the plaque offered for the best decorated building outside the loop during the Chicago Jubilee. Stores receiving honorable mention by the judges were Weinstein's and Goldblatt's, at Lincoln and Belmont avenues, M. Friedman & Co. at Clark street and Summerville avenue, Hockey & Ryan at 63d and Halsted, the Loader store at 26th street and Turner avenue, and Madigan Brothers at 4102 West Madison.

Ambassador Dawes Sails for U. S. on Business

SOUTHAMPTON, Eng., May 22.—(AP)—Ambassador Charles G. Dawes left today on the liner Bremen for the United States on private business. He expects to return about July 1.

MARSHALL FIELD & COMPANY

FRONT PAGE ACCESSORY NEWS

BATISTE COLLARS GO CHALK WHITE

$1.55

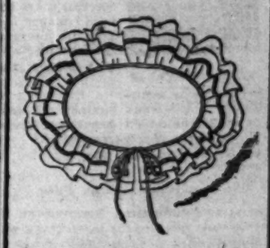

Hand-drawn, hand-rolled batiste collar and vestee (jabot or frilled front) smart on dark dresses and suits. Unusual value.

THOUSANDS HAPPY OVER WASHABLE DOESKIN GLOVES

$2.50

Field's to the rescue in a crisis when everyone must have spotless gloves. 6 button, white or eggshell. Wash beautifully.

LARGE CHIFFON HANKIES SEEN IN SMART PLACES

$1.50

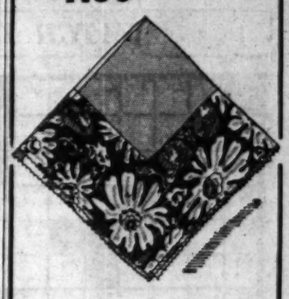

Extremely smart . . . intriguingly feminine . . . in the "swank" larger size. Flowered chiffon border or centers. Others $2.50.

WOMEN ACCLAIM CHIFFON HOSE

95c

Think of it—Field's hosiery—silk-to-top, dull finish, cradle foot, high twist, sheer—in the new colors.

First Floor, State
(except gloves) also in both Suburban Stores

Coats with Fox or Galyak

Outstanding New Fashions

$25

Values up to $95.00

Our Special Offer

Coats with silky galyak fur on navy blue, brown, grey, tan, and black, fashioned of the new crepey woolens.

Coats with dyed white fox fur on all the new spring materials . . . in all the new spring colors.

Many Other Fine Fur Trimmings Included. Practically All Sizes.

Our Budget Plan
makes it easier to buy wearing apparel. Inquire about it!

F. N. Matthews & Co.
35 E. MADISON ST.
Corn. Wabash Ave.

MARSHALL FIELD & COMPANY

All the foundation a smart Young Modern needs

—at May Sale Prices

For Sports
An all hand loomed rayon elastic step-in girdle, $3.95
An uplift bandette of Bemberg tricot. Will not shrink. $1

Evening
All-in-one foundation garment of peach batiste with an uplift bust and flounce of ecru lace. A value, $5

Afternoon
Peach silk Faille and rayon hand loomed elastic side fastening girdle, $5
Peach double net bandette, $1.25

CORSETTES

FIFTH FLOOR, SOUTH, WABASH—ALSO SUBURBAN STORES

"Garden Party" Frocks of Celanese Ninon

Who could look more charming—more delightfully summery—than these three young things in old-fashioned flower prints of Celanese Ninon? What could take a tubbing—keep their color in spite of dampness and perspiration—through a whole summer—more perfectly than CELANESE? It's the success of the season.

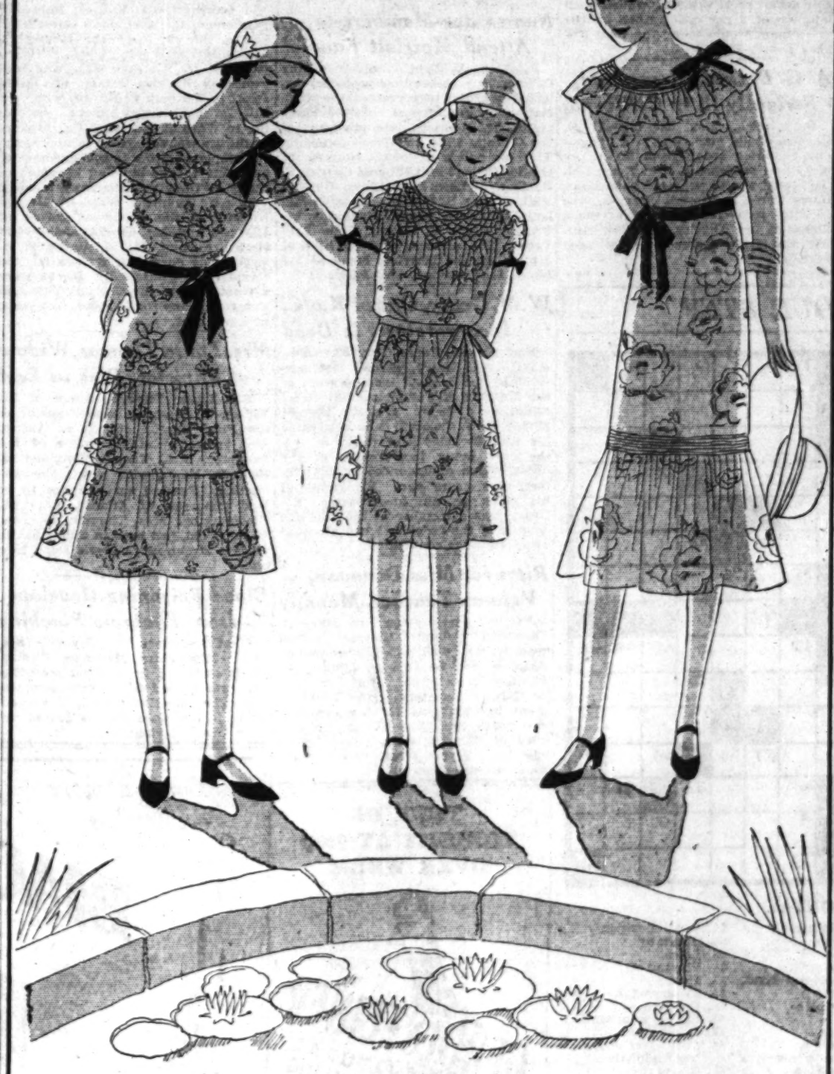

Old-fashioned print
—of flowers. Capelet, velvet girdle, shirred tiers—simply adorable on 8–14. At $11.75

Smocked yoke
—contrast piping, sash, velvet bows, puff sleeves. Tiny prints, 7–10, priced at $7.50

Very Empirish
—with long silhouette, and shirred ruff below. Flower sprays. 10 to 14, at $12.50

Girls' Room, Fourth Floor — Also both Suburban Stores

MARSHALL FIELD & COMPANY

AMERICAN BOND & MORTGAGE CO. IN RECEIVERSHIP

Creditors' Group Starts Bankruptcy Action.

The American Bond and Mortgage company, nationally known real estate financing and investment concern, whose home offices are at 127 North Dearborn street, was placed in the hands of a receiver yesterday by Judge James H. Wilkerson in the federal court.

JUDGE WILKERSON.

The Chicago Title and Trust company, which for two years has been engaged in a plan for reorganization of the company, was named the receiver as a sequel to the filing of equity proceedings against the company Thursday on behalf of Harley T. Clarke and other creditors. The equity receivership was regarded as a friendly action.

Bankruptcy Action Filed.

At the same time, however, an involuntary petition in bankruptcy was filed against the mortgage company by another group of creditors, alleging insolvency and the transfer of assets. This petition was continued for one week by Judge Wilkerson.

The law firm of White & Hawxhurst, which filed the involuntary bankruptcy petition for the Jackson Towers Building corporation and other creditors, estimated the company's liabilities at more than $7,000,000. The lawyers said no approximate estimate of the company's assets could be made because of its numerous equities in various buildings whose bonds have been in default.

The affairs of the mortgage company have been in an unfavorable condition for nearly two years and since August, 1929, a bondholders' protective committee has taken a hand in its activities. At that time the Chicago Title and Trust company was first called on to assist in working out a solution of the company's troubles, supposed to have been caused largely by the depression in the real estate field in which the company had large interests.

Tells of Postal Inquiry.

Assistant United States District Attorney Joseph A. Struett said yesterday that the company's activities also have been under investigation for some time by federal postal inspectors. He did not indicate the nature of the postal investigation.

Separate receivership proceedings against the company are pending in the courts at Augusta, Me., in which state the company is chartered.

In a statement to newspapers following the receivership action yesterday, H. E. Ambler, counsel and secretary of the mortgage company, said his company had consented to the equity receivership in the belief the best interests of all parties would be served in this manner. William J. Moore is president of the company.

SEIZE THREE AS BANDITS.

Three young burglars were captured by Niles Center police early yesterday while attempting to crack the safe in a filling station at Trumbull avenue and Dempster street. The youths gave their names as Edward Jans, 1957 Otto street; Elmer Antoni, 918 Mohawk street, and Thomas Shine, 1838 Maude avenue.

LITTLE ORPHAN ANNIE: The Hopeless Search

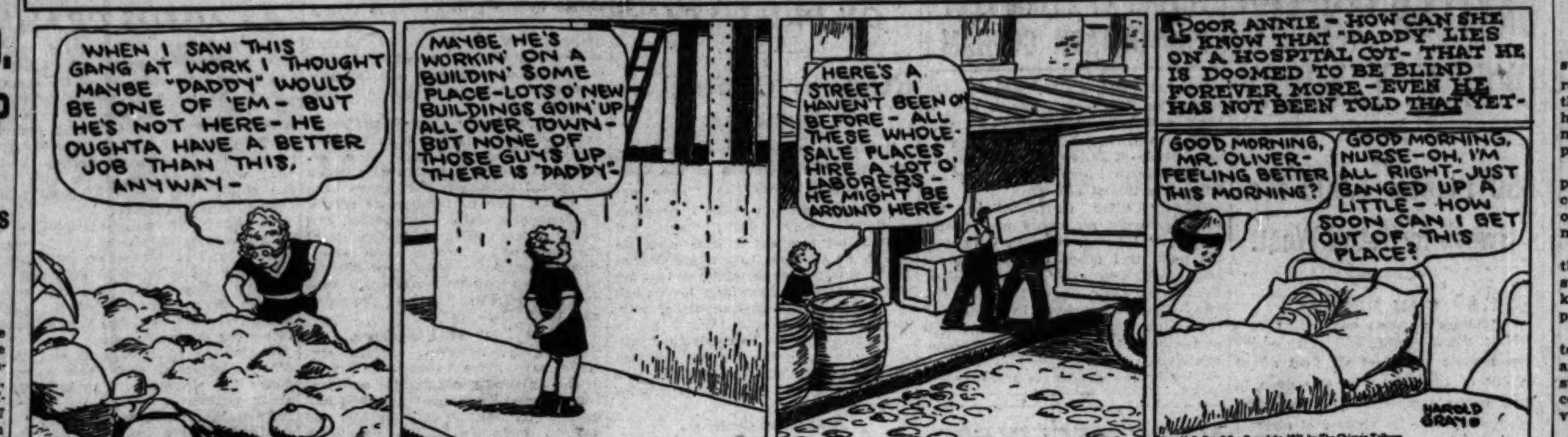

3 INDIANA CITIES MAY LOSE THEIR STREET RAILWAY

E. Chicago, Hammond, Whiting Affected.

Indianapolis, Ind., May 22.—[Special.]—Proposed abandonment of street car service in Whiting, Hammond, and East Chicago by the Calumet Railways, Inc., was considered today by the Indiana public service commission, following a hearing before John W. McCardle, chairman of the commission.

Officials of the company, which is controlled by the Midland United company, an Insull utility, testified the lines have been operated at a loss the last five years and that failure of the three cities to grant a "service at cost" franchise had made abandonment necessary.

Fails to Get Franchise.

Morse Dell Plain, president, testified that when the Calumet Railways acquired the lines it obtained a promise of sufficient Chicago capital to rehabilitate the system providing the franchise could be obtained. He asserted the board of works in Hammond and Whiting approved the franchise, but that the Hammond city council rejected it and the council in Whiting never acted on it. In East Chicago the board of works failed to take action on the franchise, he said.

"As a result the company was advised by the Chicago bankers they no longer would supply capital," he asserted.

He also said a complete rehabilitation would be the only means of maintaining revenue at even its present standard.

Points to Line's Losses.

James H. Mitchell, controller, testified the company has lost money continuously the last five years and that revenues are decreasing more rapidly now than at any previous time. He asserted the operating deficit for the five years is $60,342.20. A 3½ per cent allowance for depreciation, which he said should be made, would increase this deficit to $390,565.45, while an allowance of 8 per cent return on the investment would make the total five year deficit $942,191.85.

Al G. Barnes, Circus Man, Seriously Ill in California

Indio, Cal., May 22.—(AP)—Al G. Barnes, circus man, was in a dangerous condition today from an attack of pleural pneumonia. Dr. Russell M. Grey said the 68 year old showman's lungs would be tapped. Barnes, who recently recovered from an extended illness at Los Angeles, has been visiting the Dave Robeson ranch near here.

In the Air Tonight

TONIGHT'S FEATURES.

6:45 to 7—Harold Teen. W-G-N.
7:15 to 7:30—Uncle Walt and Skeezix. W-G-N.
8 to 8:30—Ben Alley and Ann Leaf. WMAQ.
8:30 to 9—National Radio Forum—Secretary of the Treasury Andrew Mellon. WMAQ.
9 to 10—B. A. Rolfe's dance orchestra. W-G-N.
10:15 to 10:30—Arthur Pryor's band. WMAQ.
12 to 12:30—Wayne King's orchestra. W-G-N.
12:30 to 1:30—Verne Buck's orchestra. W-G-N.

CHAIN PROGRAMS.

7 to 7:15—Russian Symphonic choir. WIBO.
7:15 to 7:30—Henry Burbig. WMAQ.
7:15 to 7:30—"Varieties." WIBO.
7:30 to 7:45—Wallace Silversmiths. WMAQ.
7:30 to 8—The Fuller Man. WLS.
8 to 8:30—Floyd Gibbons. WLS.
8:30 to 9—The Domino orchestra. KYW.
9 to 9:30—Cuckoo. WIBO.
9:45 to 10—Tony Cabooch. WBBM.
11 to 11:30—Paul Whiteman's orchestra. KYW.

JOEL, DIAMOND KING AND TURF ENTHUSIAST, DIES

[Chicago Tribune Press Service.]

LONDON, May 22.—One of the most romantic careers in the history of British finance terminated at Newmarket today in the death of Solomon Barnato Joel, who rose from poor circumstances in London's east end to become the multimillionaire diamond king of South Africa.

Known as "Solly," he amassed a fortune estimated at $100,000,000. He was a close friend of King Edward VII., and a prominent figure on the English turf.

Joel's history on the turf was as fascinating as his financial rise. He once paid $20,000 for Polymelus. This horse took the Duke of York stakes and the Cambridgeshire stakes, netting the owner $500,000 in bets alone. His stud at Maiden Erlegh is one of the most famous in the world. He never quibbled over the price of a thoroughbred. His ventures on the track won him a great fortune.

Names Bar Members to Attend Marriott Funeral

President William P. Sidley of the Chicago Bar association yesterday selected a group to represent the association at the funeral services today for A. R. Marriott, late president of the Chicago Title and Trust company. The committee follows: Howard P. Castle, Delbert A. Clithero, Charles S. Cutting, Addison L. Gardner, Ross C. Hall, Walter S. Holden, Amos C. Miller, Nathan G. Moore, Frederick W. Pringle, Clyde E. Shorey, John Lyle Vette. The services will be held at 2 p. m. at the Marriott home at 518 North East avenue, Oak Park.

W. M. Geary, One of K. of C. Incorporators, Is Dead

New Haven, Conn., May 22.—(AP)—William M. Geary, second last survivor of the original incorporators of the Knights of Columbus, died today following a heart attack. Former Mayor C. T. Driscoll, who celebrated his 86th birthday last week, is now the only living incorporator of the order, which was founded in this city forty-nine years ago. By virtue of his office as an incorporator, Mr. Geary was a member of the supreme council of the order and had attended every supreme convention.

Rites for Miss Donovan, Veteran Teacher, Monday

Funeral services for Miss Mary E. Donovan, veteran Chicago school teacher, who died last Sunday in Los Angeles, will be held on Monday in St. Ignatius church. Burial will be in Calvary cemetery. Miss Donovan went to California for her health a few years ago. She was on the faculty of Calumet High school before she left. Her mother, two brothers and two sisters survive.

WALGREEN GETS BROADWAY AND LAWRENCE SITE

Leases of Chamales for Ten Years.

BY AL CHASE.

One of the outstanding corners of the uptown district, the northwest intersection of Broadway and Lawrence avenue, was leased yesterday by the Walgreen company for a drug store, through Gus C. Manos, the only broker in the deal. The property, containing approximately 2,200 square feet was rented for a ten year term from Tom Chamales, Charles E. Hoffman, and his wife, Catherine Hoffman. The lease calls for a graduated rental. The owners will remodel to meet the Walgreen requirements and the new store will be opened in about a month. This is in the building which once housed the Green Mill Gardens.

The sixty apartment building at 5401 Ellis avenue, lot 100x164, and the thirty-four apartment building at 5400 Greenwood avenue, lot 100x158, were sold by the trustees of the Calumet Trust, Otis P. van Sweringen, Mitchell D. Follansbee, and Otto Miller, to Miss Eleanor C. Allen.

Realtors Change Railroads.

The Chicago Real Estate board's special train will leave for Baltimore and the national realty convention over the Big Four railroad, instead of the Pennsylvania, as first announced. Two o'clock, Chicago time, tomorrow, the train will leave from the Illinois Central station at Roosevelt road.

Harry R. Jess of Hooker & Slosson, bought the residence at the northwest corner of Cregier avenue and East 69th street, lot 48x125, from George D. Barrett for an undisclosed consideration. In part payment Mr. Jess gave the twenty-four flat building at 7031-37 Merrill avenue, lot 100x125, with an incumbrance of $78,000. Carroll, Schendorf & Boenicke were brokers.

Landmark Changes Hands.

The southeast corner of Jefferson and Lake streets, 100x158, improved with one of the west side's oldest landmarks, the old three and four story brick Holmes-Pyott block, erected prior to the Chicago fire, was sold yesterday by the estate of David Pyott to Kenneth C. Brown, who took title for undisclosed buyers. According to Ward T. Huston & Co., brokers in the transaction, there is no change contemplated either in management or occupancy. The building is rented to thirty or forty miscellaneous tenants.

In part payment Ward T. Huston transferred the northwest corner of Harvard and 72d, 50x125, and 1816-18 Prairie avenue, 75x177, to David A. Pyott, sole surviving trustee for the David Pyott estate. Mr. Brown gave a trust deed to the Chicago Title and Trust company for $180,000, five years at 5 per cent.

Mrs. Laura Thomas, Widow of Minister, Dies in East

Mrs. Laura Thomas, widow of Dr. Judson B. Thomas, former pastor of the First Baptist church of Austin, died yesterday at the home of her daughter, Mrs. Turpin Bannister of Summit, N. J., with whom she was visiting. Funeral services are to be held tomorrow at Atlanta, Ill., near Bloomington. Mrs. Thomas, who was 70 years old, had been in failing health since a stroke of paralysis some time ago.

Blood Poisoning Develops from Eyebrow Plucking

West Frankfort, Ill., May 22.—[Special.]—Miss Mary Margaret Pitman, 18, is suffering from blood poisoning that was caused from eyebrow plucking. The infection developed so seriously in her eyes that is feared she may lose her sight.

OFFICIAL WEATHER FORECAST

The official forecast for today and tomorrow and yesterday's table of records follow:

Indiana and Lower Michigan—Fair Saturday and Sunday with slowly rising temperature.

Missouri and Upper Michigan—Fair Saturday and probably Sunday; rising temperature.

Wisconsin—Fair Saturday and probably Sunday; rising temperature.

Ohio—Fair with rising temperature Saturday; Sunday fair and warmer.

Iowa—Fair and warmer Saturday; Sunday increasing cloudiness, possibly showers in extreme west, somewhat warmer in east portion.

Place of observation. State of weather. May 22, 1931, 8 p. m. Central time.	Direction of wind	Temp. 8 p. m.	Highest today	Lowest last night	Precipitation 24 hours
East-central states—					
Alpena, cloudy	N.W.	44	46	32	...
Cairo, cloudy	N.W.	56	58	50	.12
Chicago, cloudy	N.E.	47	52	47	...
Cincinnati, cloudy	N.W.	48	56	50	.50
Cleveland, rain	N.	46	50	48	.08
Detroit, cloudy	N.	44	48	42	...
Escanaba, rain	N.E.	42	44	36	...
Evansville, cloudy	N.	56	56	54	.12
Fort Wayne, cloudy	N.	48	50	44	.01
Grand Haven, cloudy	N.	48	50	40	...
Grand Rapids, cloudy	W.	48	52	40	...
Green Bay, cloudy	S.E.	46	50	42	...
Indianapolis, cloudy	N.W.	50	52	46	.02
Madison, cloudy	N.E.	48	50	42	...
Marquette, cloudy	N.E.	38	42	34	...
Memphis, cloudy	N.	58	66	60	...
Milwaukee, cloudy	N.	46	50	42	...
Nashville, cloudy	N.	56	70	52	.24
Peoria, cloudy	N.	54	58	46	...
Sault Ste. Marie, cloudy	N.W.	40	46	36	...
Springfield, Ill., cloudy	N.	54	60	48	.30
West central states—					
Bismarck, cloudy	S.	68	70	34	...
Charles City, clear	N.E.	52	58	42	...
Concordia, clear	S.	60	64	36	.02
Davenport, cloudy	N.E.	56	58	44	...
Des Moines, clear	N.W.	64	64	40	...
Devils Lake, cloudy	S.E.	62	64	30	...
Dodge City, clear	S.	58	60	32	...
Dubuque, cloudy	N.E.	52	54	44	...
Duluth, cloudy	E.	42	50	36	...
Huron, clear	S.E.	68	68	28	...
Kansas City, clear	N.	60	64	44	.68
Keokuk, clear	N.	58	60	46	.06
Little Rock, cloudy	N.E.	62	66	62	...
Minneapolis, clear	N.E.	52	52	42	...
Moorhead, clear	S.	58	58	32	...
North Platte, clear	S.	66	70	32	...
Oklahoma City, clear	N.E.	62	64	42	...
Omaha, clear	S.W.	66	68	40	...
Rapid City, cloudy	N.E.	72	76	32	...
Sioux City, cloudy	S.E.	66	70	36	...
St. Louis, clear	N.	58	60	46	.54
Springfield, Mo., clear	N.E.	56	58	44	.54
Wichita, clear	S.E.	62	62	38	.04
Williston, cloudy	S.	70	70	38	...
Eastern states—					
Albany, cloudy	N.W.	64	70	52	...
Atlanta, cloudy	W.	76	84	62	...
Boston, cloudy	S.E.	60	70	58	...
Buffalo, rain	N.E.	46	54	42	.02
Charleston, clear	S.W.	74	82	70	...
New York, cloudy	S.E.	58	76	50	...
Oswego, cloudy	N.E.	48	52	44	...
Philadelphia, clear	S.E.	66	78	56	...
Pittsburgh, rain	N.	48	66	48	.16
Raleigh, rain	S.	72	78	62	.02
Washington, cloudy	S.E.	70	74	58	...
Gulf states—					
Abilene, cloudy	E.	70	72	46	...
Amarillo, clear	S.	68	70	36	...
Birmingham, clear	N.W.	72	84	56	...
Brownsville, rain	S.E.	72	82	74	.02
El Paso, cloudy	S.E.	80	82	56	...
Fort Worth, clear	N.	72	72	52	.76
Galveston, cloudy	N.	78	82	70	.80
Jacksonville, cloudy	S.W.	80	88	72	...
Miami, cloudy	N.E.	76	82	74	.04
Mobile, cloudy	W.	80	86	66	...
New Orleans, clear	S.W.	80	84	70	...
San Antonio, cloudy	N.E.	74	76	70	...
Shreveport, clear	N.	74	80	66	...
Tampa, cloudy	S.	76	88	70	.28
Vicksburg, clear	N.	74	84	64	...
Mountain states—					
Boise, cloudy	N.	82	84	56	...
Cheyenne, clear	S.W.	70	74	30	...
Denver, clear	S.E.	74	78	36	...
Havre, cloudy	N.E.	70	70	36	...
Helena, rain	W.	66	74	40	...
Lander, cloudy	W.	76	78	32	...
Miles City, cloudy	S.	74	74	40	...
Phoenix, clear	N.W.	96	100	62	...
Pueblo, clear	E.	70	72	32	...
Salt Lake City, clear	S.	82	82	52	...
Santa Fe, clear	S.W.	70	70	38	...
Yellowstone Pk., cldy.	S.W.	66	68	32	...
Pacific states—					
Los Angeles, clear	W.	68	74	56	...
Portland, cloudy	W.	66	66	54	...
San Diego, clear	W.	66	70	58	...
San Francisco, clear	S.W.	62	66	54	...
Seattle, cloudy	S.W.	66	66	52	...
Spokane, cloudy	N.W.	64	68	56	.01
Walla Walla, cloudy	S.E.	72	72	54	...
Canadian—					
Calgary, cloudy	S.	58	58	24	...
Edmonton, cloudy	S.E.	60	62	28	...
Medicine Hat, cloudy	S.W.	62	62	30	...
Minnedosa, cloudy	W.	64	68	28	...
Montreal, cloudy	N.W.	54	62	46	...
Quebec, cloudy	S.W.	56	62	46	...
Qu'Appelle, cloudy	W.	62	66	32	...
The Pas, cloudy	N.	58	62	36	...
Toronto, cloudy	N.	48	56	40	...
Winnipeg, clear	S.	60	64	32	...

Pioneer Iowa Minister, Ex-Congressman, Is Dead

Cedar Rapids, Ia., May 22.—[Special.]—The Rev. Henry O. Pratt, pioneer Methodist minister of Iowa, died here today at 93. He was a native of Foxcroft, Me., and a graduate of Harvard. He served in the civil war, was a member of the state legislature and served two terms in congress. He entered the ministry in 1876.

WANTED

Men with pleasing personality and experience in approaching executives with tact—several such men are required by one of Michigan Avenue's oldest and finest tailoring establishments. While young men are invited, there is no objection to men between the ages of forty-five and fifty-five years. State fully experience and qualifications.

Address D H 370, Tribune

W G N

The Chicago Tribune Station on the Drake Hotel
416.4m-720k.

8:00 A. M. — GENE AND GLENN JAKE and LENA. Sponsored by Quaker Oats
10:00 A. M. — American Institute Programs. For those who want to make their homes more livable.
11:30 A. M. — "PAINTED DREAMS" A morning with the Moynahan Family
5:45 P. M. — RADIO'S "LITTLE ORPHAN ANNIE" The adventures of the lovable child of the cartoons. Sponsored by Ovaltine
6:20 P. M. — GRUEN ANSWER MAN. Curious facts are his stock in trade.
8:15 P. M. — Fireside Melodies by The W-G-N Symphony and Mark Love, basso.
10:30 to 1:00 — THREE DANCE BANDS. Wayne King, Coon-Sanders and Verne Buck with latest dance tunes.

DETAILS OF TODAY'S W-G-N PROGRAM

Saturday, May 23

(Central Daylight Saving Time)

DAYTIME

7 to 8:30—"On the 8:15"; Morning Devotions; Cheerio; Gene and Glenn; "Junior Detectives."
8:30 to 8:45—Leonard Salvo, organist.
8:45 to 9—A. & P. Food Program.
9 to 9:15—Leonard Salvo, organist.
9:15 to 9:45—Digest of the Day's News.
9:45 to 10—Tom, Dick and Harry.
10 to 10:30—American Institute Programs.
10:30 to 10:45—Tonecasters: Classical Program.
10:45 to 11:50—Howard B. Phillips, baritone; "Painted Dreams"; Tonecasters.
11:50 to 12—Good Health and Training; Dr. Lloyd Arnold, speaker; Karpen Forecast.
12 to 1—Dedication Cornell War Memorial.
1 to 2:30—Luncheon Concert; Drake Concert Ensemble; Blackstone Musicians.
2:30 to 2:45—Women's Club—Mrs. J. R. Van Pelt, Director of Museum of Science and Industry.
2:45 to 5—Baseball: Cubs vs. Pittsburgh—Sponsored by Thompson's Restaurants.
5 to 5:15—Tonecasters.
5:15 to 5:30—Kellogg's Singing Lady.
5:30 to 5:45—"At Evening Time."
5:45 to 6—Little Orphan Annie—Sponsored by Ovaltine.
6 to 6:05—Flexies Pixies.
6:05 to 6:20—Uncle Quin's Punch and Judy Show—Sponsored by Tastyeast.
6:20 to 6:30—Gruen Answer Man.
6:30 to 6:45—Goldenrod Dinner Dance.
6:45 to 7—Harold Teen—Sponsored by "Seventeen."

EVENING

7 to 7:05—Bulova Correct Time; Karpen Forecast; Herbert Johnson, pianist.
7:05 to 7:15—Bluebird Diamond Program.
7:15 to 7:30—Uncle Walt and Skeezix—Sponsored by Colgate-Palmolive-Peet Co.
7:30 to 7:40—Sally, Irene and Mary.
7:40 to 7:50—W-G-N Orchestra.
7:50 to 8—Roto and Color Feature.
8 to 8:15—Allan Grant, pianist.
8:15 to 8:50—"Fireside Melodies."
8:50 to 9:00—"Marching Along."
9 to 10—Lucky Strike Dance Orchestra.
10 to 10:10—Tomorrow's Tribune.
10:10 to 10:20—W-G-N Orchestra.
10:20 to 10:30—Louie's Hungry Five.
10:30 to 11—Wayne King and his Aragon Orchestra.
11 to 11:30—Bulova Correct Time; Coon-Sanders from the Trianon.
11:30 to 12—Verne Buck's Drake Hotel Orchestra.
12 to 12:30—Wayne King and his Aragon Orchestra.
12:30 to 1:30—Verne Buck's Drake Hotel Orchestra.

HE'S TRESPASSER IF HE LEAVES HOME AT FRONT

Annapolis, Md., May 22.—(AP)—A strip of land only one foot wide separates Alonzo Slaysmen's property from the street in front of his home, but he cannot step over it without committing trespass, the Court of Appeals ruled today.

The strip is owned by a realty company which built the street, and the concern and Slaysmen have been at odds for months over a $300 assessment for paving the new street.

Slaysmen refused to pay, whereupon the company reduced the width of the street from 50 to 49 feet so as to keep it from touching Slaysmen's property.

An injunction kept Slaysmen from touching the one-foot strip but he got around that by stepping over the strip. He was upheld by a county court, but the appellate ruling favored the company.

STABBED BY BANDIT; DIES.

Louis Friestect, 48 years old, 4137 Ellis avenue, laundry worker who was stabbed by a Negro robber during a holdup last Sunday, died in the Lakeside hospital yesterday.

YOU NEVER KNEW BRAN COULD BE SO DELICIOUS

KELLOGG'S ALL-BRAN is a delightful surprise. It is as good to eat as it is good for you.

This appetizing ready-to-eat cereal protects and relieves you from constipation—and from the headaches, the dizziness, the lack of "pep" that go with it.

Start the whole family on this health-habit tomorrow. Two tablespoonfuls of ALL-BRAN, eaten daily, will prevent and relieve both temporary and recurring constipation. In severe cases, eat ALL-BRAN with each meal.

Delicious with milk or cream, fruits or honey added. ALL-BRAN also furnishes iron, which brings color to cheeks and lips. At all grocers in the red-and-green package. Made by Kellogg in Battle Creek.

Kellogg's ALL-BRAN

DEATH NOTICES

KURZ—Christian A. Kurz, age 80 years, beloved husband of Lizzie, nee Schild, fond father of William, Lizzie Meyer, [illegible] Zitzewitz, Charles, Bertha [illegible], Frieda Bauer, Christian A. Jr., [illegible] Retterer, Carrie, Bassel, Arthur, [illegible] Alfred, grandfather and great-grandfather, brother of Adolph, the Rev. Carl Kurz, [illegible] Ferd. Schild, Mrs. Charles Lenz, and the late William Kurz. Funeral at his late residence, 1718 Jarvis-av., Saturday, May 23, at 2:30 p. m. Interment [illegible].

LAMBERT—John J. Lambert, beloved husband of Kate Ann Lambert, nee [illegible], fond brother of Mrs. J. W. Rice, Mrs. [illegible] Hastings. Funeral Monday, May 25, at [illegible] a. m., from his late residence, [illegible] av., to St. Peter Canisius, where solemn requiem high mass will be celebrated. Interment All Saints. Member of Division 241, A. A. of S., E. R. E. of A. [illegible] 7007.

LINDEN—Hilda Linden, May 21, 1931, at her residence, 4349 N. Ashland-av., wife of the late Gustave, fond mother of [illegible] Bosler, Signa and Bertha Linden, grandmother of Dorothy Lundberg. Funeral Monday, May 25, at 2:30 p. m., from Immanuel Lutheran church, [illegible] and Greenview-avs., to Graceland.

MILLER—Charles Miller of 623 W. [illegible] st., suddenly, in Oak Park. Services at chapel, 523 Lake-st., near East-av., Oak Park, Saturday evening, May 23, at 7:30 o'clock.

MOONEY—John F. Mooney, May 21, beloved husband of Catherine, nee Tully, fond father of Mrs. Myra Cassidy, Mrs. [illegible] Hannan, Helen and Gerald [illegible], brother of Mrs Alice Delahide. Funeral Monday morning at 9:30 from late residence, [illegible] Greenview-av., to St. Andrew's church, thence to Calvary cemetery.

OLIN—Berdie A. Olin, May 22, 1931, daughter of C. A. Olin, sister of Mabel C. Johnson and George C. Olin. Funeral services at chapel, 2701 N. Clark-st., Sunday, at 2 p. m. Interment private.

OLWIN—Jacob Brandt Olwin, beloved husband of Eleanor, nee Glover, fond father of Mrs. John R. Nicholson, fond brother of Mrs. F. O. Smith. Funeral services Monday, 2:30 p. m., at his late residence, 820 Lake-av., Wilmette. Interment Memorial Park.

PHILLIPS—Leo A. Phillips, recently of Glenwood, Ill., passed away at his home at 117 S. Grand-av., West Springfield, Ill., at 1:30 p. m. Thursday, May 21, 1931, after an illness of two years. Mr. Phillips had been superintendent of the Glenwood Manual Training school for boys for the past 22 years. He leaves to mourn him a devoted wife, Alice A. Phillips; two sons, a daughter, a sister, and a host of loving friends and associates in his life work with boys. Services held at Glenwood school chapel Saturday, May 23, 1931, at 3 p. m.

PLATT—Henry Russell Platt, May 22, 1931, at his home, 1404 Asbury-av., Evanston, Ill., husband of Helen Sherwood Platt, father of Henry R. Platt Jr., Theodore and Sherwood K. Platt. Funeral services 2:30 p. m. Monday at Rosehill cemetery chapel. Interment private.

PRASIL—Anna Prasil, beloved mother of Frank Braun, James Prasil, Anna [illegible] and Mary Matejicek. Funeral Monday, May 25, at 9 a. m., from chapel, [illegible] W. 22d-st., Cicero, Ill., to Our Lady of the Mount church. Interment at St. Adalbert cemetery, Niles, Ill.

SACHS—Gus M. Sachs, devoted husband of Frances, loving father of Esther N. Cohen, brother of Hugo and Flora. Funeral Sunday, at 2 p. m., at chapel, 4911 Broadway. Interment Waldheim. Family at 2707 Glenlake-av.

SCZUCK—Emil Sczuck, beloved brother of George and Frank Sczuck, Mrs. Julia Peters and Otto Sczuck. Funeral Monday, 3 p. m. at chapel, 720 Lake-st., Oak Park. Interment Waldheim.

STOCK—Catherine Stock, nee Maginnis, beloved wife of Fred Stock, fond mother of Milton, sister of Mrs. B. J. Flanagan, Joseph Maginnis, and Mrs. Jessie Redmond. Funeral Saturday, 10:15 a. m., from her late residence, 4647 W. Jackson-blvd., to Resurrection church. Interment Mount Carmel.

TEAGUE—Charles Teague, late of 3715 Waveland-av., dearly beloved husband of Bertha, nee Petersen, fond father of [illegible] Brodnick, grandfather of Muriel and Ernest, at rest in funeral home, [illegible] Irving Park-blvd., where services will be held Saturday, at 3 p. m. Interment Mount Olive cemetery. Member of [illegible] lodge, No. 964, A. F. & A. M.

THOMAS—Laura Bass Thomas, May 22, 1931, at Summit, N. J., of 613 N. [illegible]-av., Chicago, widow of the late Rev. Judson B. Thomas, mother of Mrs. T. C. Bannister of Summit, N. J., Mrs. R. [illegible] of Minneapolis, Minn., and Mrs. C. [illegible] of Decatur, Ill. Interment at Atlanta, Ill., Sunday, May 24.

THOMAS—Myrtle M. Thomas of [illegible] Ridgeland-av., Oak Park; wife of William J. Thomas, mother of Mrs. R. C. [illegible], Mrs. L. L. Hanson. Funeral services Saturday, 3:30 p. m., at chapel, [illegible] W. Chicago-av.; interment Elm Lawn.

THOMPSON—John P. Thompson, [illegible] Leamington-av., beloved husband of the late Kathrine and fond father of Walter and Christ Thompson, Mrs. L. A. Aggerbeck, Mrs. John Hansen and the late Ben Thompson. Funeral Monday, May 25, [illegible] p. m., from residence, thence to English Redeemer Lutheran church, Lockwood and Iowa. Interment Mount Olive.

WALKER—Frank Walker, May 22, 1931, at his residence, 1308 S. Wabash-av., fond brother of Frederick. Funeral services at chapel, 1820 S. Michigan-av., Saturday, 8 p. m. Interment Quincy, Ill.

WEINSTEIN—Allan Weinstein, 7 years 7 months, 1237 S. Kildare-av., suddenly, beloved son of Howard and Celia, nee [illegible]berg, brother of Marshall, Selma and Joel. Funeral Sunday at 10 a. m. at chapel, 3556 W. Roosevelt-rd.

WILSON—Julia Wilson, nee Bernhardt, May 22, 1931, 6139 N. Campbell-av., beloved wife of John S., fond mother of Robert J., Mrs. Maud Wohlleben, Edward B. and Mrs. Mildred Seiwert. Funeral notice later.

DEATH NOTICES

In Memoriam.

BARNETT—Fannie Cappels Barnett. A tribute of love to the memory of my darling mother who passed away 1 year ago today, May 23, 1930. LOVING DAUGHTER.

HINTZE—Albert C. Hintze. In fond and loving memory of our dear husband and father who passed away 1 year ago today. "Gone but not forgotten." LOVING WIFE AND DAUGHTERS.

JOHNSON—Mrs. Jennie Johnson. In memory of my dear mother, May 22, 1929. The only real true Friend, Pal, Sweetheart I ever had. Mother, I Miss you more and more every day. LOVING SON, PETER JOHNSON.

POLONIO—Albert B. Polonio. In memory of my dear husband and father who passed away May 23, 1930. LOVING WIFE AND SON.

BLUM—Katie Blum, beloved wife of the late Marcus, fond mother of Max, Mrs. Ethel Winkler, Havi, Isadore, Herman, Mrs. Mollie Deutsch, Rose, Paul and Sol, sister of Sam, Emil, Alex and Albert Eger, Louise Rice, Gisella Lewis. Funeral Sunday, May 24, at 10 a. m., at chapel, 936 E. 47th-st., to Austro-Hungarian cemetery, Waldheim. Omit flowers.

BORRING—Peter M. J. Borring, 7919 Yale-av., May 21, 1931, beloved husband of Inger Borring, father of George, Alice, and John Borring, and Mrs. John Van Bershot Jr., brother of Mils Borring, Mrs. Johanna Lisberg. Services at chapel, 63d and Harvard, Monday, May 25, at 2 p. m. under the auspices of Auburn Park lodge, No. 789, A. F. & A. M. Interment at Acacia Park.

CARLSON—Julius Carlson of 3840 Ferdinand-st., beloved husband of Mary Twohig Carlson, fond father of the late Bernice. Funeral Saturday, May 23, at 2 p. m., at funeral home, 856 N. Ayers-av. Interment Waldheim cemetery. Philadelphia, Pa., and Cleveland, O., papers please copy. Funeral private. Phone Nevada 0339.

CARPENTER—Sophie Carpenter, nee Leganger, May 21, 1931, aged 61 years, beloved wife of Edward W. Carpenter, dear mother of Bessie M. Hansen and Harry A. Olson, daughter of the late Jacob and Elida Leganger, sister of Martin and John Leganger and Ella Thompson; grandmother of Wade Olson and Judith and Arthur P. Hansen Jr. Funeral Monday, May 25, at 2 p. m., at chapel, 2341 Milwaukee-av. Member of Ladies' society, Minde; First Norwegian Burial society and Companion court, Humboldt park, I. O. O. F. Interment Mount Olive.

DEMING—William Leroy Deming, age 41, Friday, May 22, 1159 N. Clark. Funeral notice later. New York City papers please copy.

DETTMAR—Anna Dettmar, nee Wellmann, of 2212 S. Trumbull-av., beloved wife of Charles Dettmar, fond mother of Hazel, Melba, and Gladys, beloved daughter of August and the late Augusta Wellmann, sister of Mrs. Bertha Dade and Mrs. Elizabeth Dufel, Gussie and William Wellmann. Funeral notice later.

DONOVAN—Mary E. Donovan, at Los Angeles, May 17, beloved daughter of Katherine [Navin] and the late Richard J., sister of Mrs. Perkins, Alice, Edward, and Robert. At chapel, 1359 Devon-av. Funeral Monday, May 25, 9:30 a. m., at St. Ignatius church. Burial Calvary.

EPSTEIN—Elizabeth Epstein, nee Evans, late of 1546 S. St. Louis-av., age 32 years, May 21, 1931, beloved wife of Sam, daughter of Mr. and Mrs. Samuel Evans, sister of Margaret, Rose, Morris, Meyer, Isadore, William, and Albert. Funeral Sunday, May 24, 1931, at 10 a. m., from chapel, 3658 W. Roosevelt-rd., to P. O. W. cemetery, Forest Park, Ill. Detroit papers please copy.

GREENHILL—William Purdon Greenhill, May 21, 1931, at his home, 1951 Seminary-av., beloved husband of Susan Harriet, loving father of Fannie Louise and Harold. Interment Memorial Park cemetery.

HARCK—Zero Hansen Harck, suddenly, May 21, fond son of Anna C. and the late Theodore Harck, brother of Marshall A. and Mrs. Rose Kitzelman. Funeral May 25, at 2:30 p. m., at chapel, Normal-blvd. and Englewood-av. Burial at Oakwoods.

HAYNES—Gertrude Sumner Haynes, nee Smith, May 22, 1931, of West Chicago, Ill., wife of Charles N. Haynes, mother of Gretchen Haynes Young and Harold L. Haynes, sister of Charles J., and William S. Smith. Services Saturday at 4 p. m. at chapel, 5203 Lake Park-av. Interment Monday at Madison, Wis.

HINCHMAN—Thomas P. Hinchman, Thursday, May 21, 1931, at Los Angeles, Cal., brother of Mrs. Wilson Samuel Rice of Chicago, Ill. Funeral notice later.

HUBBELL—Herbert Hubbell, 6153 S. Lafin-st., May 21, 1931, beloved husband of Edna Hubbell. Services at chapel, 63d and Harvard, Saturday, May 23, at 2 p. m. Interment at Oak Lawn, Thornton, Ill.

JONES—John B. Jones, suddenly, May 22, husband of Bessie C. Jones, father of Mrs. W. J. Enright and Gertrude S. Jones, brother of Mrs. T. G. Isherwood, Anna S., Edward H., Harry H., and the late Maxwell M. Jones. Funeral services at the residence, 2450 Orchard-st., Sunday at 4 p. m. Interment Geneva, Ill. Please omit flowers.

ANNOUNCEMENTS.

YOCHOLIS—Toby Yocholis. Dedication Sunday, May 24, 3 o'clock. Knights of Joseph cemetery, Waldheim, Rabbi [illegible] officiating. Friendly kindly attend. MR. AND MRS. J. YOCHOLIS AND DAUGHTER.

CARD OF THANKS.

SHAMROSKE—Rose Shamroske. We wish to express our sincere appreciation to the many friends and relatives for their kindness and sympathy extended us at the death of our dearly beloved mother who entered into rest Monday, May 18, 1931, and also extend grateful thanks for the beautiful flowers and spiritual bouquets. SHAMROSKE FAMILY, 2261 Clybourn-av.

CEMETERIES.

ELM LAWN CEMETERY, "THE CEMETERY BEAUTIFUL." Phone Elmhurst 10.

IN ACACIA PARK CEMETERY, 4-grave lots as low as $150. [illegible]

MUST SELL 4 GRAVE LOT, ACACIA cemetery. Restr. to Masons. [illegible]

MAUSOLEUMS.

Crypts in Beautiful Acacia MAUSOLEUM AS LOW AS $350. Charter perpetual. Ph. Lackawanna [illegible]

MONUMENTS.

MFGRS. SURPLUS MONUMENTS AND markers. Cheap if act quick. Address P L 586, Tribune.

TERMS OF SUBSCRIPTION OF THE TRIBUNE.

Orders for mail subscription must be accompanied by remittance to cover.

Rates for Illinois [outside of Chicago], Indiana, Iowa, Michigan, and Wisconsin: Daily, without Sunday, one year, $5.00; six months, $2.50; three months, $1.25; two months, $1.00; one month, 50c. Daily, with Sunday, one year, $12.50; six months, $6.25; three months, $3.15. Sunday only, one year, $7.50; one month, $1.00.

Rates for subscription in postal zones 3 and 4 [measured from Chicago], outside of Illinois, Indiana, Iowa, Michigan, and Wisconsin: Daily, without Sunday, one year, $7.50; one month, $1.00. Sunday only, one year, $7.50; one month, $1.00. Daily and Sunday, one year, $15.00; one month, $2.00.

Rates for subscription in zones 5, 6, 7, and 8 [measured from Chicago], Canada, Mexico, and foreign: Daily, without Sunday, one year, $12.00; one month, $1.50. Sunday only, one year, $7.50; one month, $1.00. Daily and Sunday, one year, $19.50; one month, $2.50.

Give postoffice address in full, including county and state. Remit by express money order, draft, or in registered letter at our risk to The Tribune company, publishers, Tribune Square, Chicago. We cannot be responsible for currency sent through the mail.

MEMBER OF THE ASSOCIATED PRESS.

The Associated Press is exclusively entitled to the use for republication of all news dispatches credited to it or not otherwise credited to this paper, and also to the local news published herein. All rights of republication of special dispatches herein also are reserved.

WATCH YOUR STEP

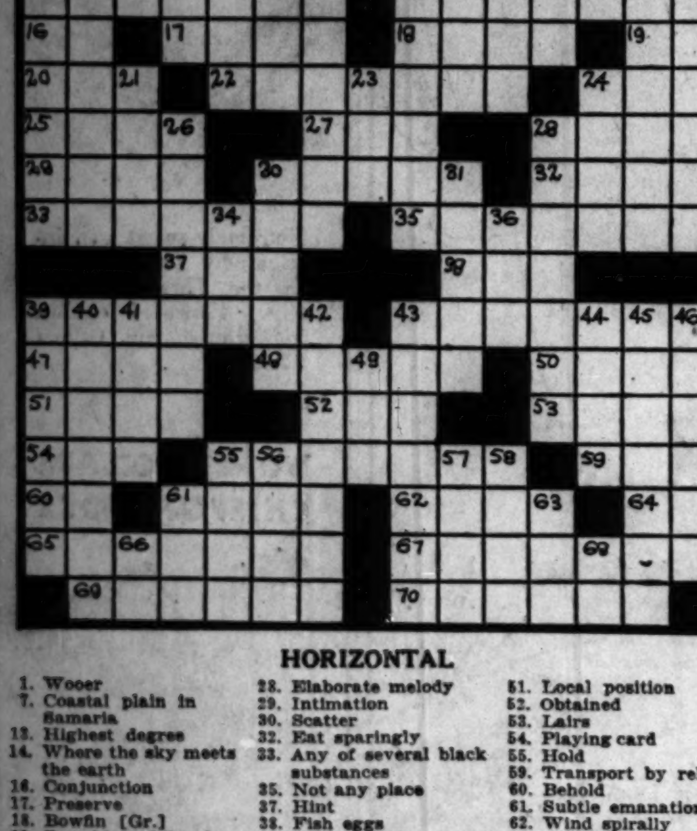

HORIZONTAL

1. Wooer
7. Coastal plain in Samaria
13. Highest degree
14. Where the sky meets the earth
16. Conjunction
17. Preserve
18. Bowfin [Gr.]
19. Daughter of Inachus
20. Frequently
22. Looked contemptuously
24. Is [Fr.]
25. Afternoon parties
27. Short sleep
28. Elaborate melody
29. Intimation
30. Scatter
32. Eat sparingly
33. Any of several black substances
35. Not any place
37. Hint
38. Fish eggs
39. Stiffened linen
43. Citizen who migrates to land received in conquered country
47. Chemical compound
48. Ran in competition
50. Pottage trader [Bib.]
51. Local position
52. Obtained
53. Lairs
54. Playing card
55. Hold
59. Transport by relays
60. Behold
61. Subtle emanation
62. Wind spirally
64. 17th letter of the Hebrew alphabet
65. One of three
67. Went into
69. Irritate
70. Entire property

VERTICAL

1. Satiate
2. Above
3. Annoy
4. Small mound
5. Foretoken
6. Feels contrite
7. Give a keen edge
8. Abode
9. Dry
10. Long narrow inlet
11. Ounce [abbr.]
12. More clamorous
13. Quiet
15. Mark
18. Hyperbolic tangent [abbr.]
23. Auricle
24. One of the Great Lakes
26. Demur
28. Stuck to
30. Lance
31. Earth
34. Possessive adjective
36. Grief
39. Species of marble
40. Fabulous one-horned animal
41. Give as an example
42. Prominent manager of any large industry
43. Order of aquatic mammals
44. Converted to one's service
45. Divans
46. Stripped off
49. Small bed
55. Intellectual fad
56. Variety of red clover
57. Electrified particles
58. Young parasitic insects
61. Fitting
63. Sheltered place
66. That is [abbr.]
68. Right [abbr.]

YESTERDAY'S PUZZLE SOLVED

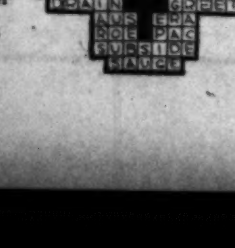

TUNE IN TONIGHT AT 9:00 OVER WBBM

No extra charge for suburban deliveries. Orders before 10 a. m. are delivered the same day.

OTTO SCHMIDT PRODUCTS CO
NEW YORK CHICAGO LOS ANGELES

You get more —costs less

BLACK HILLS SOUTH DAKOTA

for a WESTERN VACATION

A SUMMER playground of rugged peaks and canyons, pine-clad hills, mountain streams, mosquito-free, tonic air. These picturesque hills have changed but little since the days of Indians and pioneers. Come—rest—play. See the gigantic sculpturing on Mt. Rushmore—bathe in the famed medicinal waters. Inexpensive 1, 2 and 3-day motor coach trips.

Only $36.65 Round Trip from CHICAGO

June 1 to Sept. 30. Choice of three routes. Stopover privileges.

Ship Your Car to the Black Hills. See all the beauty spots of this famous region. Special low rates now in effect. Write for particulars.

Ask About Low-Cost All-Expense Tours

For information apply
CITY TICKET OFFICE
148 S. Clark St., Phone Dearborn 2121
Passenger Information, Phone Dearborn 2060

CHICAGO & NORTH WESTERN RAILWAY

Dorris Blake Advises Girls
Affairs of Heart and Home

Chicago Daily Tribune

THE WORLD'S GREATEST NEWSPAPER

Mrs. Gladys H. Bevans Tells
Daily How to Guide Children

SATURDAY, MAY 23, 1931. ** 13

THE CLICK OF THE GATE

By Alice Campbell

SYNOPSIS.

Iris, 22-year old daughter of Iris de Bertincourt, disappears mysteriously. She and her mother lived in a remote section of Paris. Clare attended a school play one night and was brought home by friends. Her mother heard the car stop in front of the house and Clare's friends bidding her good night, but when she opened the door the car had vanished.

Iris had been separated for years from her husband, Marcel de Bertincourt, a man of little wealth but no moral sense. They are cousins and the possible heirs of their aunt, Adele Viglaire, the Countess de Castelmauron.

Iris refused to divorce her husband and marry Maj. Alan Charnwood.' Charnwood, who is in love with her, has postponed his trip to Africa, has postponed his trip to help Iris.

At her insistence, Iris decides to stay in her home until Clare is found. When Clare's mother arrives she learns that her husband is already domiciled there. He seems to have taken charge of the search for Clare. He has been sending letters to her mother, for some time past, and knows more of the child's life than they. The countess is bent on reconciling the estranged couple.

Against the strenuous admittance at the home of The countess. Iris sees him secretly and tells him that, in spite of her Aunt's assistance she cannot attend her. They plan to meet at Mme. Roderick's, the American woman for whom Iris has been working. Alan calls at the house and meets Marcel there. He learns that they are friends, unknown to Iris. Charnwood later sees Marcel at Le Touquet, gambling heavily, and hobnobbing with a notorious young couple. Alan runs across an old friend, Tommy Rostetter, a journalist, and tells him. They drop in a café, where Alan sees the woman who was one of Marcel's companions in Le Touquet. Tommy knew her when she ran a haunt in Montmartre. They go to Tommy's apartment, where he points out to Alan an apartment house which formerly belonged to Marcel but now occupied by Susanne Marly, a notorious woman. As he is leaving, Alan sees Marcel entering Miss Marly's home. Next morning Alan calls at Mme. Roderick's and she urges him to leave. Marcel interrupts them. Iris tells Alan that she had dinner with Marcel the night Clare disappeared. Alan is inclined to believe that the comtesse kidnaped Clare to bring about the reunion of the Bertincourts.

INSTALLMENT XXX.

AN OBSTACLE TO BE REMOVED.

"Supposing this wild moonshine to be true," said Charnwood, giving the theory a grudging consideration, "how long has one got to wait for any enlightenment?"

"Ah, now that's the point!" Tommy leaned forward eagerly. "Whoever is concerned in this, it seems pretty evident that either the girl is dead or cannot be produced, or that there is some obstacle in the path which has got to be removed."

"Obstacle?"

"Exactly. Now, what about yourself? If my idea is right, you are just as much an obstacle. You are pulling Madame de Bertincourt in the way her niece doesn't want her to go, in fact, threatening ruin for the whole scheme. If you were marooned in Uganda you would be comparatively harmless."

This was a totally new point of view. Charnwood found himself positively fascinated by it.

"Is you think she—or some one—is waiting for me to go?"

"It may easily be. I can't help having a hunch that you are holding back, and that when you clear out something will happen."

"It seems fundamentally absurd to me. If Iris ever found out, she'd never wish her aunt for good and all."

"And she find out? She won't if the old girl is as clever as I suppose she is to."

Charnwood was left with a vague uneasiness best described in the words "I don't believe one atom of this fantastic nonsense—and yet——?" It was the "yet" which on the following day prompted him to order his affairs with a Machiavellian cunning foreign to his nature. In short, he obviously planned not only to leave Paris, but to advertise his departure in such a way that it could not fail to reach certain ears. For this purpose he chose Tommy Rostetter as the obvious medium, caught her at the Etoile office, and put his scheme before her.

"You might mention it to the comtesse that I'm going," he suggested casually.

"I see an Englishman, monsieur, I spoke to him myself."

Tommy caught the sardonic sander. "I've an idea my being here is making things rather hot for Iris."

Charnwood gave him a shrewd look. "You're right," she agreed. "The old woman is driving Iris mad with her watchfulness—as if the poor child hadn't enough without being constantly spied upon! Leave me your address." Tommy replied, "and I'll cable you if there's any news—though God knows I'm starting in long hope!"

Although he hoped to hear from Iris, the day passed without any message. On Tuesday he secured his sailing, telephoned Tommy to ask him to call, and, having packed his trunk, gave final instructions to the clerk.

"I'm leaving tonight," he said. "Have my luggage brought down so that I can pick it up, and if any one inquires for me during the day, say that I have gone."

"Very good, monsieur. It shall be attended to."

The bridges were now burned. With a desolate hope that he was serving Iris best by inaction he set out, determined not to show his face again within the portals till ten-thirty that evening.

However, chance ordered otherwise. At the entrance he discovered that the much begun early in the morning had increased to a drenching rain.

As he stood watching the streams of water sluicing along the pavement the liveried messenger brushed past him into the lobby. The next instant he was out in the dark dashed out, calling his name.

"Are you, monsieur—a telegram!"

Was there a wire for him at this eleventh hour? Tearing open the envelope, he read with mixed feelings the following words, headed and signed with the name of his chief—Caldwell:

"Your messages slow in reaching me because motoring tour have been Uganda received reply work at standstill breakage in machinery. Am sailing on farthnight's additional leave."

So the assumption he had longed for had come—only now he did not want it. Should he go or stay? He heard again the urgent accent in Iris' voice when she had besought him to leave her. He could be certain how much her plea was actuated by conscientious fear and how much by the desire to clear her life of a disturbing element. Then there was Tommy's ridiculous theory, although that was hardly worth considering.

The taxi driver waited stolidly, the messenger, rain trickling off his nose. Charnwood, torn with indecision, weighed pros and cons, and at last, to the words, 'Pas de response." The emissary of Fate nodded and went away.

He done, though whether he was acting for the best he could not decide. Driving straight to the nearest postoffice he scribbled a note to the effect of the telegram:

"This will explain why I have changed my plans. Don't let it distress you, I shall simply be here in case you need me; but on no account let any one know, not even Helen.

Then he inclosed it in an envelope, which he addressed in block letters, and handed the communication by pneumatique.

"There," he reflected, "no one but Iris knows I'm here, so if there is anything in what Tommy says we'll soon see."

The steamship office once more kindly canceled his reservation, which Charnwood, with a solitary repast and returned to his hotel, to find a note from Iris sticking in the rack. It was merely her answer to the message sent through Helen, for the pneumatique had not yet arrived.

"I will try to come to you late this afternoon, but if I fail to appear don't be surprised. I am scarcely ever left alone, though a great part of this solicitude probably arises from the kindest of motives. Ursule is delivering this by hand—I can trust no one else.

"How thankful you agree to the inevitable break. The very idea of ever linking your life with mine makes me shudder, like that story of a man on horseback in the desert, bound to a corpse——"

What a horrible simile! Charnwood himself shuddered to think of the thought which had prompted it. Reading the note through a second time he was struck by Iris' own blindness to the situation, her readiness to overlook charitably the supervigilance which surrounded her. He was not prepared to consider the comtesse anything worse than an unscrupulous opponent, but that was bad enough when it resulted in tyranny like hers.

He put the folded sheet in his pocket and turned to inform the clerk of his new arrangements.

"Excellent, monsieur! But what a pity I did not know a little more than half an hour ago a gentleman telephoned and I told him you were in."

"A gentleman? Did he leave any name?"

"Unfortunately, no—but it was an Englishman, monsieur. I spoke to him myself."

He did not come, but he had hardly hoped that she would. At seven o'clock he set out on another visit to the commissariat, where he learned the disappointing news that none of the clews had led to anything. Inspector Duval held out no encouragement.

"I strongly we have hoped that this would turn out to mean kidnaping," he said gloomily. "But now, after a full week, it seems idle to deceive ourselves any longer. I am much afraid we should prepare for the worst."

Half an hour later Charnwood repeated this depressing verdict to Tommy Rostetter, who received it without comment, showing far more interest over the news that his friend was remaining in Paris.

"What knows about this?" he demanded. "Have you told any one?"

"The hotel management, naturally, and Iris—but I warned her to keep it secret."

"That was sensible of you. I'm glad."

[Copyright: 1931: By Alice Campbell.]

[Continued Monday.]

GASOLINE ALLEY—THAT'S SOMETHING ELSE AGAIN

Movie Offers Pros and Cons of Birth Control

Another Depicts Russia's Secret Police Work.

"SEED."

With care and skill and honest thought
This tale of family life's been wrought.

Produced by Universal.
Directed by John M. Stahl.
Presented at the State-Lake theater.

THE CAST.

Bart Carter	John Boles
Mildred	Genevieve Tobin
Peggy Carter	Lois Wilson
Jennie	Enen Pitts
Silas	Richard Tucker
Nancy	Frances Dade

THE CHILDREN.
Ten years later.

Junior	Kenneth Seiling / Ra'm'd Hackett
Margaret	Helen Parish / Bette Davis
Dickey	Don Cox / Jack Willis
Danny	Terry Cox / Bill Willis
Johnny	Dickie Moore / Dick Winslow

By Mae Tinée.

Good morning!

"Seed," the novel by Charles Norris [husband of Kathleen] was, you will remember, a best seller greatly concerned with the matter of birth control. It comes to the screen still with views on the subject. Presenting no pro or anti diatribes, it resolves itself into a thoughtful, tolerant study of family life, leaving the observer free to draw his own conclusions. It is beautifully acted and directed with the greatest skill. A charming picture!

The outer leaves of the original have been stripped away, leaving only the heart for fan consumption. So—the early lives of the man, Bart Carter, his wife, Peggy, and "the other woman," Mildred, are briefly referred to in conversation, and not otherwise.

When the picture opens Bart is clerk in a publisher's office and father of five children whose mother is Peggy—and Mildred, who had been his childhood sweetheart, has just returned from Paris, where she is the publisher's representative.

She's amazed to find Bart a mere clerk! Why, ten years before he'd shown great promise of becoming an author! She asks how come and Bart explains:

With five lusty youngsters making the welkin ring it's impossible for him to write in the evenings. Moreover, the needs of his household require a steady income—which means a steady job. How can a chap produce novels under such conditions?

Mildred answers the question.

Bart becomes a writer and, eventually, her husband. Peggy, a "born mother" whose life is wrapped up in her lovely youngsters, takes them away and for years Bart doesn't know where to find the brood.

He becomes successful and wealthy. Ten years later Peggy divulges her whereabouts.

Bart hurries to her and finds his five little folks grown into wholesome, well bred, and delightful young people who are thrilled to the ears at meeting their father again. They are inordinately proud of his name and fame—for their mother loyally has kept her heartache to herself and spoken only good of Bart. Peggy is as she always was—Peggy, the mother.

What happens?

I'll let the picture show you that. Lois Wilson, John Boles, and Genevie Tobin handle their respective rôles beautifully. In each case you see a sincere, restrained, and polished characterization. The children, both little and big, are as real as can be. Other parts are artistically presented.

"Seed" is human, eventful, entertaining. Carl Laemmle Sr. deserves a vote of thanks for bringing to the screen such a richly enjoyable offering.

"THE SPY."

Produced by Fox.
Directed by Berthold Viertel.
Presented at the Castle theater.

THE CAST.

Anna	Kay Johnson
Ivan	Neil Hamilton
Sergei	John Halliday
Kaiva	Freddie Frederick
Yeshka	Milton Holmes
Petra	Anuten Jewell
President of Tcheka	Henry Kolker

After a not particularly promising start, this picture proceeds to fool you. It turns unexpected corners and lands you in surprising and unusual situations.

"The Spy" tells a story of Russia and revolution. Its principal characters are a young aristocrat, his wife, and child; a Russian spy and the president of the "tcheka," or soviet secret service.

The action is swift and dramatic. The acting, excepting the work of John Halliday, is splendid. Mr. Halliday, who excels in sophisticated man about town rôles, overacts to the point of a ham his part of secret service man. You will be touched and thrilled by the characterizations of several child players.

There are some stirring mob scenes—lifted, you are sure, from various other films—but so effective that you condone their borrowing. Sets, photography, sound, and direction are all to the good.

See you tomorrow!

* *

Chicagoland Girls Are on Honor List at Bryn Mawr

Bryn Mawr, Pa., May 22.—[Special.]—President Marion Edwards Park has announced the honor lists of the classes at Bryn Mawr college. The students named have maintained a "cum laude" rating in their academic work. The following are from Illinois:

Class of 1932—Helen Graham Bell and Harriet Lucy Moore of Hubbard Woods, Elinor Rose Hatfield of Danville, Gretchen Bright Mueller of Chicago.

Class of 1933—Else Bassoe and Myra Wilson Little of Evanston, and Janet Atlantis Marshall of Hubbard Woods.

Class of 1934—Helen Gertrude Gill of Glencoe and Marion Gardiner Mitchell of Rock Island.

BETROTHED

GWENDOLYN F. DOWDING.
[De Haven Photo.]

Mr. and Mrs. John P. Dowding of 7147 Luella avenue announce the engagement of their daughter, Gwendolyn Florence, to Cyril T. Hagan, son of Mr. and Mrs. James A. Hagan of 4514 Ellis avenue. Miss Dowding is a graduate of the University of Wisconsin and a member of Alpha Omicron Pi sorority. Mr. Hagan attended Spring Hill college and the University of Illinois. The wedding will take place on June 17.

COAST GUARD SHIP HASTENS LANDING OF CARDINAL MUNDELEIN

(Picture on back page.)

New York, May 22.—[Special.]—Three hundred and fifty-one passengers on board the Cunarder Aquitania which should have docked at 10 a. m. were delayed twelve hours by fog and did not land until 10 o'clock tonight, with the exception of some who were taken off at quarantine late in the afternoon by a U. S. coast guard cutter and landed at the U. S. barge office. They were Cardinal Mundelein, the Rev. Robert C. MacGuire and the Rev. George J. Casey, his secretaries, and Sir John and Lady Reith.

The cardinal was greeted at quarantine by Bishop Bernard J. Sheil of Chicago, Anthony Czarnecki, collector of the port of Chicago, and Joseph McCarthy, architect, of Chicago. Three automobiles were waiting at the Battery to convey the party to the Pennsylvania railroad station where they boarded the Manhattan limited and left at 6:15 p. m. for Chicago.

Cardinal Mundelein said he had been in Rome for the dedication of the college for the propagation of the faith at which the pope spoke.

"He has a fine grasp of world affairs," the Cardinal continued, speaking of the pope, "and was pleased with the attitude of the American people and particularly with that of the American Catholics."

When asked for his opinion on the Spanish situation, Cardinal Mundelein replied that in all political upheavals of this nature a radical element comes to the surface. The Spanish people, he continued, generally are cool and level headed, and it remains to be seen in the next several years whether they are responsive to a republic.

The cardinal added that he thought it a pity that the Spanish trouble should have come at this time. The Spanish people were in a measure the most prosperous in Europe.

Ex-Kaiser's Stepdaughter to Wed Former Officer

GERA, Germany, May 22.—(AP)—The betrothal was announced today of the former kaiser's stepdaughter, Princess Hermine Caroline of Schoenaich-Carolath and Hereditary Prince Heinrich of Reuss. The princess is the 21 year old daughter of the former kaiser's present wife Hermine by her first marriage. Her fiancé is 36 years old and was a first lieutenant in the kaiser's army until the new régime forced him to seek other employment. Lately the prince has been dramatic critic at a theater here where he occupied the family castle.

* *

Party for Milk Fund.

St. Margaret's Relief society will give a luncheon and card party this afternoon at the Plaisance hotel to benefit the milk fund of St. Margaret's home at 2501 West Monroe street.

Young Chicago Tells Parents About Success

Music, School Work and R. O. T. C. Displayed.

BY VIRGINIA GARDNER.

(Picture on back page.)

Chicago boys and girls last night were the subject of many speeches.

FRANCES WILSON.

With the Chicago Civic opera house as the impressive setting for the fifth annual central civic assembly, they heard their elders talk of them as Chicago's hope, as future citizens, as the makers of future homes. Then, in a few thrilling exhibitions, they themselves said more than any speeches could declare on the subject of youth.

From the first orchestral number by the All-Chicago High School orchestra, conducted by O. W. Anderson, to the final presentation of the colors by Chicago's R. O. T. C., the evening was a victorious challenge by Chicago boys and girls to the world.

William J. Bogan, superintendent of schools, made the first address. The purposes of the night's assembly, he said, were to offer "a collection of beautiful memories that may strengthen and stimulate the high ideals of citizenship."

As illustration, he told the story of how, in the eighties, when he was a red haired, freckled boy, he cherished the memory of the time that Gen. Phillip H. Sheridan, stopped the boy's tears when he had stumped his toe, and how he later saw the general in glittering uniform read: "The Declaration of Independence."

"The spirit of youth in physical education," was the title of the first exhibition. The audience broke into a murmur of laughter as children from the Boone elementary school ran noisily upon the stage dressed as Hollanders and, with much bobbing of pigtails, danced a merry dance with solemnity. Sullivan junior high's contribution was a few dozen pretty girls, whose bare legs might be the envy of Mr. Ziegfeld's choruses, who did a tap dance.

Boys of Von Steuben Junior High school in knee breeches and white stockings did a dance. Then, with lights casting a red glow on the stage, the boys of Lake View High ran on the stage in athletic trunks, and, with muscles rippling, performed rhythmic gymnastics, lifting, bending, swinging to music. But it remained for the girls of the Chicago Normal college to catch the fancy of the audience and hold it as, with the red glow upon their white Grecian robes, they ran wildly, lightly, flinging up scarves.

Not only girls, but boys, showed what they had learned of the social graces in the pageant, "The Schools and the Home." That depicted little Mary Dearborn's progress through the schools. She learned to sew, and the audience saw girls modeling dresses they had made—creations of fashion they were, too—and she learned to cook and serve. Not only that, but her family watched her go to a prom in a dress she had made. Young men drank tea with apparent ease as she poured it.

A pageant of American history was presented by the Harrison Technical high school.

Judge Otto Kerner presented $300 scholarships to five of seven students chosen from the honor students as "Chicago's finest."

Three scholarships were given by the University of Chicago, two by Northwestern, and two $200 scholarships were given by the Rotary club. They were presented by Guy Cushing, president elect.

The seven presented with scholarships are:

Violet Feare, 5354 Leland avenue, 16 years old, a senior in the Schurz High school; Theodore Black, 3336 Lowell avenue, 17 years old, senior in Schurz High school; Le Roy E. Walter, 4130 Potomac avenue, 18 years old, senior in the Lane Technical High school; John Ahearn, 3753 South Ada street, 17 years old, senior in Calumet High school; Myrtle Lohner, Roosevelt High school; Betty Ann Nelson, Calumet High school, and Eleanor Anderson, Senn High school.

One of the seven, Eleanor Anderson, did not appear on the stage. A teacher explained that she had been taking examinations at the University of Chicago all day and that proved too much.

A thousand children from 6 to 16 years joined during the afternoon in the nineteenth annual Cook county school festival in Thatcher woods, River Forest preserve.

As one of the major events of the day, that included a big parade, the spreading of picnic lunches on the ground, and the drinking of pink pop, came the announcement of the winners in the fifth annual health contest for rural schools of the fourth division.

Billy J. Fink, 13 years old, who lives on the outskirts of that suburb and goes to district school 105, the 7th avenue school in La Grange, was hailed as the healthiest boy. He's in the eighth grade. His health record during the year was a 123 out of a possible 130 points.

Frances Wilson, 14 years old, who lives near River Grove and attends a one-room school, district school 85½, was given a banner which read, "Healthiest Girl in the Fourth Division." She scored 126 points. Francis, a sturdy girl.

OCEAN STEAMSHIP MOVEMENTS.

Arrived.	At.	From.
Aquitania	New York	Southampton
Pres. Roosevelt	New York	Hamburg
Deutschland	New York	Hamburg
Caledonia	New York	Glasgow
Leviathan	New York	Southampton
Providence	Marseilles	New York
Albert Ballin	Hamburg	New York
Olympic	Southampton	New York
Sailed.	**From.**	**For.**
Stuttgart	Bremen	New York
Bremen	Southampton	New York
De Grasse	Havre	New York
Rotterdam	Rotterdam	New York
Bergensfjord	Bergen	New York
Stavangerfjord	New York	Bergen
Pennland	New York	Antwerp
Conte Grande	New York	Napes
Southern Prince	New York	Buenos Aires
G. Washington	Cherbourg	New York
New York	Cherbourg	New York
Resolute	Havana	New York
Westerland	Antwerp	New York

ENGAGED

MISS MARGARET GRASSELL.
[Roehik Photo.]

Mr. and Mrs. John Grassell of the Windermere East hotel announce the engagement of their daughter, Margaret, to William I. Berryman Jr., son of Mrs. M. T. Berryman and the late William I. Berryman of Pittsburgh, Pa. The wedding will take place in September.

Chicago Wears Red Poppy of Flanders Field

All Veterans' Tag Days Merged Into One.

(Picture on back page.)

Chicago's thousands surrendered wholeheartedly yesterday to an army of nearly 11,000 girls and women who had taken for their motto, "They Shall Not Pass." And they didn't pass—without a poppy to bring back memories of the fields of Flanders and the men who fought there, many of whom fill hospital beds in and about this city. Hospitalized veterans of any American war will benefit from the proceeds.

It was a massed attack that citizens faced yesterday, and a strategic and successful one. For the first time, all organizations participating in the sale of poppies merged their groups and their efforts, to prevent the recurrence of tag days for the same purpose. Volunteers sold for the American Legion, for the G. A. R., for the Spanish-American veterans, and for the Veterans of Foreign Wars. The total of receipts will not be known until Monday.

"We've had fine weather, great cooperation from the police and the city administration, and altogether it looks as though this is going to be our finest poppy day," John R. Mayeskie, president of the poppy day association, declared last night. "It may be that the total of sales will fall a bit behind that of last year because people have been hard pressed, but people have been buying generously and I believe more flowers have been worn this year than on any previous day."

Taggers were distributed over a considerably larger area than in previous sales, officials said, thus reaching more individuals. On the whole, contributions were generous, one attractive girl stationed outside The Tribune Tower reporting several dollar contributions in less than an hour.

* *

Mrs. F. F. Miller Wins Prize for Her Play of Six Telephone Booths

First honors in the playwriting contest conducted during the last few months by the League of American Pen Women have been captured by a Chicago woman, Mrs. Francesco Falk Miller. Notice that her one act play, "The Line Is Busy," has been adjudged best by the committee was received yesterday by Mrs. Miller at her home, 1500 Lake Shore drive. Entries were received from all parts of the country.

Part of the success of her latest effort is credited by Mrs. Miller to the novel feature of the play, the setting for which consists of six telephone booths placed on the stage, through which the story is unfolded. It is a mystery drama involving the ultimate rescue of the main character from underworld associations through which he is being drawn into the career of a crook.

The prize play is by no means the initial effort of its author. Mrs. Miller, a third generation Chicagoan, has been writing short stories and plays for the last few years, some of which have been produced here.

* *

Chicago Teachers' College Alumnae to Give Luncheon

The Alumnæ association of the Chicago Teachers college will give a luncheon today for members of the graduating class. The president, Mrs. Gordon Erickson, will preside.

Mrs. Howard C. Bent is chairman of the annual luncheon of the Illinas club, to take place at 1 o'clock this afternoon in Marshall Field's Wedgwood room. James M. White, supervising architect of the University of Illinois, will speak on "The Campus Plan."

MRS. GORDON ERICKSON.

MRS. HOWARD C. BENT.
[Carlos Photo.]

SOMETHING OUGHT TO BE DONE ABOUT THIS

TRYING TO CALL OUT THE OLD GUARD.
THIS YOU CHICK? THIS IS ED - YEAH - JUST GOT IN - SEEMS GOOD TO GET BACK IN TH' OLD TOWN. IF ONLY FOR A NIGHT. - HOW 'BOUT YOUN TH WIFE RUNNIN' DOWN T' TH' HOTEL FOR DINNER? - AW THAT'S TOO BAD!
WELL I'M SORRY, BERT, THAT YOU'VE BEEN LAID UP - ARE ANY OF THE OLD CROWD AROUND TH' OFFICE? - LET ME TALK T' BILL!
WELL THAT'S TOO BAD, BILL - I'M SORRY YOU CAN'T DRAG YOUR BRIDGE PARTY DOWN T' EAT WITH ME. SO LONG.
AW THAT'S TOO BAD, CURT, THREE KIDS WITH CHICKENPOX IS SOME HANDFUL I RECKON! - IS DAN TIBBS STILL WORKIN' THERE?
GOSH I'M SORRY, ED, IF YOU'D CALLED UP AN HOUR AGO I MIGHT HAVE FIXED IT - BUT TH' WIFE'S PLANNED - -
SAY, NELLIE, THIS IS ED. YOU KNOW, USED T' WORK ON TH' COPY DESK - HOW ABOUT COMIN' OVER AN' EATIN' DINNER WITH ME? - CAN'TCHA BRING HIM ALONG? - OH - WELL I'M SORRY.
THIS ROOM SERVICE? SEND UP A BOTTLE OF NEAR BEER AND A HAM SANDWICH - AND MAKE IT SNAPPY!
GOOD NIGHT!
CLARE WILLIAMS

Great Joy Comes to Those Who Adopt Children

BY GLADYS HUNTINGTON BEVANS

I feel sure that this week's articles have been of special interest to the parents of adopted children—and of special interest to those who did not adopt their children when they were babies, but when they were old enough to have many habits already established.

It must surely encourage those who are foster parents or those who want to be to see by the experience of the mother mentioned in the column this week how great the force of environment is—to see what marvels she is accomplishing.

As to the happiness it has brought her, I want to end the week by letting her speak for herself:

"But I do not want to leave the impression that we have been too strict, or that we have not gained the love and confidence of this little 'sunshine.' Always, ALWAYS, when he has been disciplined, we close the matter with a kiss and every one is happy.

"While writing this I've had to write with one arm around him lots of the time, while he had his smiling face tipped up, saying 'Mo-her, I love you,' and repeatedly have to lean down for my profered kiss. He's the most affectionate child I've ever seen, and I encourage it, knowing love is the foundation for trust and a host of other things.

"Taking him as we did, with his age almost duplicating that of our little one, we find no difference whatever. It is just as though some one else had been caring for him those two years, or like Rip Van Winkle, I had slept two years and awoke to find my son waiting in another city. The only difference is that I've not had the care of him during his babyhood.

"Sometimes our in-laws say, 'You wouldn't do this or that if he were your own child.' I remind them that he means more to us than most people's own children, for we can have no more of our own and he fills a vacancy we had mourned for two years. It seems too good to be true that we've found a child that so nearly comes up to our expectations.

"If things go well, in another year or two we expect to add a little girl to our family circle. And with all the worry, misgivings, etc., it is still well worth while."

It is long since we have had a word in the department about adopted children. The success and happiness of this foster mother in the face of obstacles must be an inspiration and encouragement to many other foster parents.

[Copyright: 1931: By The Chicago Tribune.]

* *

De Paul Alumnae.

Alumnae of De Paul university will hold a card party this afternoon at the Belden-Stratford hotel.

HAROLD TEEN—HAROLD GETS AN ASSISTANT

GOSH! I'M GONNA BE LONESOME LIL' GIRL WHEN YOU'RE VISITING YOUR AUNT IDA UP IN MAINE!
BETTER'N WALKIN'
-AND YOU WILL WRITE TO ME 'OH' JUST A WHOLE LOTS-- LOLLYPOPSIE?
OH, GEE--YOUR MAILMAN WILL GET FALLEN ARCHES, CARRYIN' MY HEAVY LETTERS TO YOU, LAMBIE!
-AND I WANT YOU TO LET GLORIA HELP YOU WRITE THEM!
WHAT?
5-23
CARL ED
Reg. U. S. Pat. Off. Copyright, 1931, by The Chicago Tribune.

"Sweetie" Sees Boy's Many Shortcomings, Yet Loves Him Still

BY DORIS BLAKE.

"I kept company with a boy for two years. I broke the engagement on the advice of my parents and friends and because I realized, myself, that marriage with him would be unsuccessful. He had a stubborn nature, was most disagreeable at times, and lacked a lot of good character points that a man should have.

"I'm 20, have a fine paying position, wonderful parents, a fine home, many friends—in short, I have everything to make me happy. BUT that old sweetheart, with all his faults, haunts me still. It's now seven months since we parted. There is a boy, the superior of the other in every way, that I could have. But I miss that other one terribly.

"Isn't love awful? You know such and such a person isn't the right one for you—yet it doesn't prevent you from caring. And none of the good things you have in life matter a darn if you haven't the other thing.

"SWEETIE."

Yes, "Sweetie," love is all of that. It's the very mischief falling in love with one you know is all wrong for you. But women have been doing that since time began and they'll keep on forever, no doubt. The trouble with the business is that after marriage you, if you're like the average woman, will want to make the man over according to your idea of what you think he should be. And for this you have pretty poor material in a young man who lacks a lot of good character points, "is stubborn and disagreeable at times."

It takes a whole heap of loving to keep on living with a man you can't admire or please. It's the strain that everyday living puts on love, after the first year or so is over, that dooms so many of these reckless heart choices. There isn't enough of the great sacrificial spirit in the ordinary human to accept unpleasant circumstances of marriage.

And there's this consolation about the other young man, who, at the moment, doesn't thrill you. Should you marry him and he is kind, and fine, and a pleasant person to get along with, you'll come around to caring deeply for him.

DORIS BLAKE ANSWERS

Boy Friend Tags Along.

"Dear Miss Blake—Every time my friend takes me out his boy friend tags along. I do not like him. Please advise. GRACE."

Suggest that you would enjoy a date with him alone some time.

A FRIEND IN NEED

BY SALLY JOY BROWN.

Lacks Clothes for Work.

"I have been out of work for the last year and a half and just recently secured a position. The pay isn't large and we have so many debts I cannot buy myself the clothing I need to make a presentable appearance. I am greatly in need of some dresses and a summer coat, size 16, and shoes, size 6½ A. Would it be asking for too much to have you get some underwear for me, too?

"A. M."

It is extremely important for this young woman in business to make a presentable appearance at all times. That's a difficult thing to do when one has the obligation of debts to meet as A. M. has. Will you help her by donating any things you may have to give?

To Shoo Away That Second Chin, Try Ice Pack, Massage

BY ANTOINETTE DONNELLY.

A gray hair and a drooping chin are two things that the average woman just can't accept with fortitude. She takes them for the handwriting on the wall—unless she's wise, and takes them for the handwriting on the beauty salon appointment book. Or, that not being in order, puts herself down for a regular date, morning and eve, so help her Jehovah.

The hair problem I won't discuss today. But the chin that you've got to watch for age signs as you watch the youngster's throat for tonsil trouble—we'll tackle it today. Might as well start right out by tackling it with a good astringent and if it is slipping badly, a good, strong astringent.

I put the astringent first not because it comes first in chin treatment, but I do know that many women pat and mold away at the chin area, yet forget the astringent need thereabouts. Chins sag, generally, because of age. But one can induce premature sagging easily enough by holding the head at a down-tilt. The other night I noticed a young blues singer in a downtown place, as every one present must have noticed, too, because of the curious flop of her head as she sang. Singers are not often guilty of this. But the girl let her head flop to one side and lie down on a shoulder bone. The next verse found her head on the other shoulder bone. Coquettish, maybe—but she'll have to coquette fast, for in another year or two she's going to have an awfully old neckline.

Anyway, to shoo away that age sign under the chin front, use the back of your fingers anointed with a skin food or tissue builder and rub with a light pressure, but a fairly firm one, from the center out, and up. If you have time, and you should muster it, somehow, if the neck has any advancing age signs, give your underchin and jaw line an ice pack treatment. Chop some ice and insert it in a thin towel fold, bind the chin and jaw line up tightly with the ice pad, knotting the towel on top of the head or pinning it, and stand the cold as long as you possibly can.

Then, when you take this off, use an astringent—witch hazel or your own favorite prepared article.

* *

Northwestern to Honor Music Dean Tomorrow

A reception in honor of Carl Milton Beecher, new dean of the Northwestern university school of music, will be given tomorrow afternoon in the reception room at Harris hall on the university campus in Evanston.

* *

ENGAGEMENT

Mr. and Mrs. Jewell J. Jackson of Glencoe announce the engagement and approaching marriage of their daughter, Florence Leona, to Sherman De Witt Clough, son of Mr. and Mrs. S. De Witt Clough of Chicago. The wedding will take place at 4:30 o'clock in the afternoon of Saturday, June 6, at the residence of the bride's parents. The bride and groom will reside in Chicago after a wedding trip to Boston.

BEAUTY ANSWERS

BY ANTOINETTE DONNELLY.

G. T.: VASELINE WILL promote the growth of eyelashes. Lanolin and cocoa butter may be used also. They should be warmed and applied in liquid form with a small brush. My leaflet on eyes may be had for a stamped, addressed envelope.

S. D.: KEEP TWO TOOTHbrushes on hand. After a tooth brush is used, wash it thoroughly to remove every particle of food. Allow to dry before using again.

Two Wed Reception Other

BY THALIA

THERE are two we... ding reception, and ... affairs of social int... day's program. Mi... Williamson, daughter of ... Charles Spencer William... Dearborn parkway, is to ... John Bancroft Hammon... Eleanor McEwen, daught... Mrs. John McEwen of ... to wed Robert T. McDe... Mr. and Mrs. Bernard ... Louisville.

The wedding reception ... given by Mr. and Mrs. ... Whitcomb for their daugh... ter Georgiana Whit... Latham Castle, who wer... few weeks ago.

The Williamson-Hamm... is to be at 4:30 o'clock th... at the Church of the Ass... a reception at the Will... dence following. The at... clude Mrs. Lewis Andrew... of honor; Miss Josephine ... honor; Miss Dorothy M... Jane McKinney, Miss Mar... ter, Miss Katherine Dudl... Helen Ray, bridesmaids; ... Cornick Jr., best man; L... Day, Stephenson Jenni... lawyer Jr. of Palm Be... Barnhart, Lee Fetcher, a... loway, ushers.

Miss McEwen and Mr. ... to be married at the Ch... Sacred Heart in Hubbard ... at 4:30 o'clock, and the r... be at the residence of the ... uels. Mrs. Earl R. Mc... Miss Martha McDevitt a... spectively, her matron o... honor, and Edward H... Louisville is to be Mr. M... man. Henry Sanders of ... Henry Kuegeler of De... Guiterman of New York ... McEwen III., William M... and Dr. Earl R. McCa... usher. Only relatives a... friends are to be present ... many, but a larger group ... vited to the reception.

Garden Market, Dog Sh... Today's Features in Win...

Outdoor affairs include ... la Gardan club's annual ... list to be held on the v... and the children's dog ... managed by Edith Porte... of Mr. and Mrs. Gilbert E... and Adelaide Chatfield-Ta... ter of the Wayne Chatf... and to be held at the Port... at 2:30 o'clock this after...

This evening the Taver... one of its dinner dance... Junior Friends of Arts a... French Montmartre party ... ago Athletic club. Taver... who are to entertain gu... Malcolm Jennings, Newto... W. C. Boydens, Macauley ... Marx, Col. H. B. Hacket... Cleveland.

Mr. and Mrs. Rufus C. ... go east next month to ... daughter, Miss Helen Buch... serry the famous "daisy ... the Vassar commencem... Miss Dawes will return ... with them and on Wedne... 17, her parents will give ... garden party for her at t... ton residence. Miss Dawes ... ing her sophomore year at ... plans to continue her st... until her graduation two y...

Harold H. Swift and Gu... Return from California.

Social licker tape—Haro... and his guests returned ... morning from California ... Lytton Benello and her ... Rosemary Lytton, are p... spend part of the summe... F. Bar ranch, taking Mr... young son, Giacomo, with ... Mrs. Harry Spenser-Brown ... bassador is departing for ... shortly to visit her dau... Charles Counselman, on ... for awhile before they b... join the Comtesse de Gra... Spenser-Brown's other da... the Chateau de Ranville, ... ville . . . Count Rugge... who went to Italy for the ... ding of his sister, retur... United States this week ... row will be Mr. and Mrs. ... sail's thirty-second wed... versary.

Mr. and Mrs. Ernest ... will be hosts at a dinner ... evening at the Saddle and ... for Miss Jane Lee, whos... to William Graham will be ... on June 2 at St. Chrysos... Graham and his bride w... June 5 for a European ... The Grahams have been a... casional week-ends at their ... near New Buffalo, Mich., ... go up for the summer until ... son's wedding.

Charles T. Fisher to Brin... Horses to South Shore.

Miss Mary Fisher and ... Charles T. Fisher of D... bring some show horses ... Indiana stables, the home ... All of Derby day fame, ne... ton, Ky., to be exhibited at ... Shore Country club horse ... June 9 to 13. Miss Mary ... of Lake Forest is also to b... Hor and boxholder at the ...

Travel bits—Mrs. C. Mor... at the Ambassador in New ... few days this week before ... Thursday for a trip to Eur... Mrs. Thorne Donnelley of ... set is in New York C... Other Chicagoans listed ... hostelries this week include ... liam P. Conger, Miss Corne... and Mrs. Albert J. Pardridg...

* *

NEW YORK SOCI...

New York, May 22.—... Mrs. Frederick M. Gould le... port, where she will pass t... Dr. and Mrs. Austin ... come from their country p... farm, at Milbrook, to ... Gotham.

Mr. and Mrs. George Hi... arrived from Florence, It... Sea were with their son-... daughter, Count and Cou... Emilio Rucellai.

Mrs. Edward S. J. McVi... tained at luncheon at Sh... Mrs. Eugene Sugny Reyna... King Perin.

Mr. and Mrs. Cass G... among the passengers boo... tomorrow afternoon for Ba... the Pan America of the M...

MOTION PICTURES DOWNTOWN

RKO PALACE RANDOLPH ST. LA SALLE STS. 50¢ 10:45 to 5

PALACE RKO VAUDEVILLE PROGRAMS LEAD CHICAGO'S ENTERTAINMENT WORLD!
Brilliant celebrities from stage and screen in programs that are the talk of Chicago . . . presented with important talking pictures. SEE THIS GREAT SHOW TODAY!

Leatrice JOY IN PERSON!
You'll love the talented screen beauty
—and—
BOB ROBISON With His Comedy Company
SANDY LANG | GOLD & RAYE
What laughs on the "S. S. Malaria" with the hilarious
SMITH & DALE
Stars of "Mendel, Inc." and many screen comedies

CHILLING TERROR—ROARING COMEDY—SCREEN SENSATION!
Murder done . . . murder solved . . . the ride of your life on a New York
"SUBWAY EXPRESS"
With
JACK HOLT
AILEEN PRINGLE
From the famous stage success.
A Columbia Production

RKO STATE LAKE MIDNITE SHOW TONITE
35¢ 8:45 to 1 P.M. 50¢ & $2.00
CRACKS CHICAGO WIDE OPEN!
They're talking already—audiences who yesterday saw a tremendous picture!
A fine and fearless drama of love's most perplexing problem—
"SEED"
with
Genevieve TOBIN
JOHN BOLES
LOIS WILSON
Even more sensational than Charles Norris' world-sweeping novel

MOTION PICTURES DOWNTOWN

PUBLIX-BALABAN & KATZ Wonder Theaters

CHICAGO RANDOLPH - STATE ST. LAKE
50c 10:45 a.m. to 2 p.m. (late show at 11 p.m.)
ADULTS ONLY
Peter B. Kyne's famous book—alive on the screen!
"NEVER THE TWAIN SHALL MEET"
LESLIE HOWARD, C. AUBREY SMITH, Conchita Montenegro.
Joyous stage-music show "PORCELAIN and JADE" Vox & Walters extra attraction DOUGLAS STANBURY in person
SPITALNY'S overture

McVICKERS MADISON ST. near STATE
50c 9 a.m. to 2 p.m. (Midnight show tonite!)
HE'S SIMPLY AMAZING!
WALLACE BEERY in "The SECRET 6"
Here really is the greatest portrayal of all time . . . with
MARJORIE RAMBEAU
Jean Harlow, Lewis Stone
Laugh . . . howl . . . shriek with SMITH & DALE in "S. S. MALARIA"

UNITED ARTISTS RANDOLPH ST. at DEARBORN
50c Special Early Price 9 a.m. to 2 p.m.
EXTRA MIDNIGHT SHOW
SECOND WEEK OF CHEERING THOUSANDS
"THE FRONT PAGE"
with these favorites:
ADOLPHE MENJOU
PAT O'BRIEN
MARY BRIAN
The picture that will give you the two most exciting hours in your life!

ORIENTAL RANDOLPH ST. near STATE
50c Special Early Price 10:15 a.m. to 2 p.m.
EXTRA LATE SHOW—11 P.M.
The platinum blonde star of "Hell's Angels"
Jean Harlow in Person!
in stage smash, with
FRANKIE MASTERS
ZELLA, SOREL & VAL
and a score of others
—and on the screen—
She made a big business of love-making
"BIG BUSINESS GIRL"
romantic drama with
LORETTA YOUNG
RICARDO CORTEZ

ROOSEVELT STATE ST. near WASHINGTON
50c Prior from 9 a.m.-2 p.m. | MIDNITE SHOW TONITE
Enthralling Drama of Fascinating Passion!
JOHN BARRYMORE in "SVENGALI"
With MARIAN MARSH
Bramwell Fletcher
—Extra—
LAUREL and HARDY
Comedy Scream
"OUR WIFE"
With BEN TURPIN

MOTION PICTURES MISCELLANEOUS

FOX THEATRES
MONROE MONROE & DEARBORN
DOUBLE FEATURE
NORMA SHEARER in "STRANGERS MAY KISS"
WHEELER and WOOLSEY "CRACKED NUTS"
MIDWEST Two Features
Wm. Powell in "Man of the World"
Kenneth Harlan in "AIR POLICE"
On Stage Tonight 9 o'Clock Big Dance Contest
COMMERCIAL Dbl. Feature
Wm. Powell in "Man of the World"
"W Plan," Unusual Spy Drama
CROWN 1605 Division 2 Features
Richard Arlen in "Conquering Horde"
OTIS SKINNER in "KISMET"
PORTAGE PK. 2 Features
VICTOR McLAGLEN in "NOT EXACTLY GENTLEMEN"
JACK OAKIE in "JUNE MOON"

FOX SHERIDAN SHERIDAN RD. & IRVING PK. BLVD.
—DOUBLE FEATURE—
"KISS ME AGAIN" and "TAILOR MADE MAN"
Midnite Show Tonite
Pre-Showing Tomorrow's Feature
NORMA SHEARER in "STRANGERS MAY KISS"
Starting 8:55 P. M.—"Kiss Me Again"
At 10:20—"Tailor Made Man"
11:35—Norma Shearer, "Strangers May Kiss"
TERMINAL 5315 Lawrence 2 Features
"IT'S A WISE CHILD" "MAN OF THE WORLD"
MIDNITE SHOW TONITE
Pre-showing Tomorrow's Feature
CLAUDETTE COLBERT in "HONOR AMONG LOVERS"
Starting 9:05 P. M.—"It's a Wise Child"
10:40 P. M.—"Man of the World"
11:55 P. M.—"Honor Among Lovers"

ESSANESS THEATRES
VOGUE Broadway at Grace
Ann Harding, "EAST LYNNE"
Buster Keaton, 'Parlor, Bedroom & Bath' Serial, "Hero of the Flames"
Midnite Show at 11:30
Extra Feature—"Misbehaving Ladies"
North Center Lincoln nr. Irving
Ann Harding, "EAST LYNNE"
"MAN OF THE WORLD," Wm. Powell
EMBASSY 3046 Fullerton
"RANGO" AND "THE SINGLE SIN"
BYRD Madison-Cicero
"UNFAITHFUL," AND "BEAU IDEAL"
DEVON 6323 Broadway
Marion Davies, "IT'S A WISE CHILD" "THE W PLAN," Fantastic Drama
400 6746 Sheridan
"SEAS BENEATH" & "LONELY WIVES"
CRAWFORD 19 S. Crawford
'10 Nights in a Bar-room' & 'Middle Watch' Serial, "Hero of the Flames"
Midnite Show at 11:30
DAVIS 4614 Lincoln
Richard Arlen, "CONQUERING HORDE" "KISMET," Otis Skinner
Serial, "Hero of the Flames"
WEST END 121 N. Cicero
"Rango" & "10 Nights in a Bar-room"
BIOGRAPH 2433 Lincoln
Jack Oakie, "JUNE MOON" 'Not Exactly Gentlemen,' Victor McLaglen
Serial, "Hero of the Flames"
LOGAN 2646 Milwaukee
'Single Sin' & '10 Nights in a Bar-room'
Serial, "Hero of the Flames"
Broadway Strand 1641 Roosevelt
"RANGO" & Jack Oakie, "JUNE MOON"
LAMAR ¼ Blk. S. of Marion "L" Oak Park
"CONQUERING HORDE," Richard Arlen

MOTION PICTURES SOUTH

WARNER BROS. THEATRES
AVALON 79th and Stony
Midnight Show Tonight! Last Show Starts 11:15
Smarter, Gayer, More Daring Than the Greatest of Her Past Triumphs.
She found that men may mix their drinks . . . but want their women straight!
NORMA SHEARER with ROBERT MONTGOMERY in M. G. M's
STRANGERS MAY KISS
As sparkling and stimulating . . . as witty and wise as a champagne toast!
EXTRAORDINARY ADDED EVENT!
BOBBY JONES in the First of His Great Series
"HOW I PLAY GOLF"
A Lesson . . . A Laugh . . . A Thrill!

CAPITOL 79th—Halsted
The startling truth about the most dangerous man in America!
Super-thrill Sensation
LITTLE CAESAR
with EDWARD ROBINSON
Added! Added!
BOBBY JONES in "HOW I PLAY GOLF"

STRATFORD 63RD AND HALSTED
Extra Late Show Tonight. See Both Features Last Times Today!
"THREE GIRLS LOST"
John Wayne—Loretta Young
—Starting Tomorrow—
NORMA SHEARER
"STRANGERS MAY KISS"
SHORE 75th-Kingston
GARY COOPER—"Conquering Horde"

W. ENGLEWOOD 63rd-Ashland GROVE 75th-Cottage
5 Acts Preview Vodvil—Both Theatres
POLLY MORAN—"It's a Wise Child"
LEXINGTON 1161 E. 63rd
Victor McLaglen-"Not Exactly Gentlemen"
JEFFERY 71st-Jeffery
Polly Moran, "It's a Wise Child" and "Phantom of the Desert" (Mat. Only)
COSMO 79th-Exhibit (Double Feature)
Wm. Powell, "Man of the World" & "W. Plan"
HIGHLAND 79th-Ashland
Polly Moran—"It's a Wise Child" and "Land of Missing Men" (Mat. Only)

SCHOENSTADT'S TALKIE THEATERS
PICCADILLY 51st and Blackstone
WILLIAM HAINES
Marjorie Rambeau—Dorothy Jordan
"A Tailor Made Man"
Tomorrow—"Strangers May Kiss," with Norma Shearer—Robt. Montgomery
PEOPLES Huge Stage & Screen Shows 47th and Ashland Wm. Powell "MAN of the WORLD" and "GOD'S COUNTRY AND MAN"
5 ACTS LOOP VAUDEVILLE ON THE STAGE
ATLANTIC 26th and Crawford Victor McLaglen "NOT EXACTLY GENTLEMEN"
5 Acts of Loop Vodvil on the Stage
PALACE 5242 W. 25th St. Huge Double Feature "RANGO" and "TRAIL OF THE GOLDEN WEST"
On the Stage—World Famous Ukrainian Ballet—30 Talented Singing & Dancing Stars
HARPER 5236 Harper Ave. Buster Keaton "PARLOR, BEDROOM AND BATH"
KENWOOD 1225 E. 47th St. Gigantic Double Feature James Kirkwood "WORLDLY GOODS" and "RANGO"

OAKLAND SQ. 3947 Drexel Blvd.
MARION DAVIES—"IT'S A WISE CHILD"
Also 5 Acts of Vaudeville in the Evening
CHELTEN Exchange Ave. at 79th St. Twin Unit Program
REGINALD DENNY—"STEPPING OUT" BUCK JONES—"DAWN TRAIL"
Sunday Prices Till 2 P. M.—Adults 25c, Chil. 10c
R-K-O ENGLEWOOD 63rd & Ashland 25c 1 to 6 P.M.
BELA LUGOSI in "DRACULA"
Radio-Keith-Orpheum VAUDEVILLE
Extra—Late Performance 10:15 P.M.
HIGHWAY 63RD & S. WESTERN DOUBLE FEATURE
Fay Wray, Richard Arlen—"Conquering Horde" Otis Skinner, Loretta Young—"Kismet"
MARQUETTE 63RD AND KEDZIE DOUBLE FEATURE
Fay Wray, Rich. Arlen—"Conquering Horde" Otis Skinner, Loretta Young—"Kismet"
RAMOVA 35TH & HALSTED
WM. POWELL—"MAN OF THE WORLD" Bathing Beauty Revue on the Stage
JACKSON PARK Stony Island at 67th Double Feature
JACK OAKIE—"JUNE MOON" Also "NOT EXACTLY GENTLEMEN"
HAMILTON 71ST AND PAXTON DOUBLE FEATURE
"Reaching for the Moon" & "Lighting Flow"
ROSELAND-STATE MICHIGAN AT 119TH PLACE
MARION DAVIES—"IT'S A WISE CHILD"

NORTH
HOWARD HOWARD ST. "L" 25c PRICE 1:30 TO 6:00
BEN LYON—ONA MUNSON "THE HOT HEIRESS"
Starting at 2:00—5:22—8:44—12:08
FAY WRAY—RICHARD ARLEN "THE CONQUERING HORDE"
Starting at 3:45—7:07—10:31
Complete Midnight Show Tonight
EXCLUSIVE FREE PARKING

ADELPHI 7074 N. CLARK
Cont. from 1:30 P. M.—2 Talkies
Buster Keaton, Charlotte Greenwood, Rex. Denny "Parlor, Bedroom and Bath"—Also Al Jolson "Big Boy"—Geo. Sidney Talkmedy and Acts—Last Ep., "King of the Wild"—Adm. Till 6:30, 10c-25c
RIDGE DEVON AT CLARK
Cont. 1:30 to Midnite
Richard Arlen—"CONQUERING HORDE"
Sue Carol—"SHE'S MY WEAKNESS"
Adults 25c—Children 10c Up to 6 P. M.
DE LUXE Wilson & Broadway, Near "L" Station—Two Big Features
Buster Keaton, "Parlor, Bedroom and Bath" Richard Arlen—"Conquering Horde"
BUCKINGHAM 3319 N. CLARK
Carol Lombard & William Powell—"MAN OF THE WORLD" Ben Lyon—"HOT HEIRESS"
LAKE SHORE Broadway at Belmont Olsen & Johnson "FIFTY MILLION FRENCHMEN"

DOWNERS GROVE
TIVOLI DOUBLE FEATURE
"Not Exactly Gentlemen" and "PARLOR, BEDROOM AND BATH"

PARK RIDGE
PICKWICK Richard Arlen FAY WRAY—"CONQUERING HORDE"

MOTION PICTURES DOWNTOWN

WOODS RANDOLPH at DEARBORN
Cont. Movies from 8:45 A. M. 35c to 1 P. M.—Midnight Show Tonight
THE COMEDY LAUGH RIOT
"6 CYLINDER LOVE"
Spencer Tracy, El Brendel
Everett Horton, Sidney Fox

POSITIVELY LAST WEEK!
"ZWEI HERZEN IM ¾ TAKT"
(Two Hearts in Waltz Time)
THE Screen Operetta of World Fame
CINEMA THEATRE
Chicago Ave. Just East of Michigan Continuous 1:30 to 11 P. M.

PUNCH & JUDY Van Buren and Michigan
Germany's Funniest Screen Farce
"DIE PRIVAT-SEKRETAERIN"
(The Private Secretary)
CONT 11 A M to 11 P. M.

THE TRUTH ABOUT THE RACKETEERING REPORTER!
"THE FINGER POINTS"
with Richard Barthelmess
—ADDED—
BOBBY JONES—"How I Play Golf"
Jungle Thriller, "Adventures in Africa"
ORPHEUM STATE & MONROE

FOX MOVIETONE THRILLER
With Kay Johnson
Neil Hamilton—John Halliday
"THE SPY"
CASTLE STATE at MADISON

FOREST PARK
FOREST Madison St. at Des Plaines
Mat. Daily 2 Features
JACK OAKIE—"JUNE MOON"
"RANGO"—Wonder Picture of 1931

WEST
AMERICAN Ashland & Madison
Vodvil & Bobbin' Beauty Contest
"GOD'S COUNTRY AND THE MAN"
Added Attraction on the Stage
Mike Sarecila and His Merry Mad Gang
WILSON 2418 W. MADISON
Mat. "King of the Wild"
Olsen & Johnson—"Fifty Million Frenchmen"
MARSHALL SQ. 22d-Marshall Blvd.
Also "PARLOR, BEDROOM AND BATH"

MISCELLANEOUS MISCELLANEOUS

PUBLIX-BALABAN & KATZ Wonder Theaters
PARADISE · TIVOLI · UPTOWN
CRAWFORD Ave. at WASHINGTON | COTTAGE GROVE near 63rd ST. | BROADWAY at LAWRENCE
HIS FIRST STARRING ROLE!
And It's Greater Than All His Other Successes . . . You'll Like Him More Than Ever!
Robert Montgomery
Dorothy JORDAN, Ernest TORRENCE, Hobart BOSWORTH, Cliff EDWARDS
"SHIPMATES"
He Laughed and Fought His Way to Love!

PARADISE 35c, 1:30 to 6:00 P.M. Attend Late Show 11 P.M.
AL KVALE
BOB CARNEY & JEAN WHITEY ROBERTS LAMBERT BALLET
EDWARD HOUSE Novel Organ Feature
EXTRA! Thrilling Undersea Scenes—"FIGHT TO LIVE"

TIVOLI 35c—1:15 to 6 P.M. Late Show at 11:15
"Goin' to Town"
BENNY MEROFF
HERSCHEL HENLERE Other Stars
TIVOLI OVERTURE Marcelli Conducting
—Extra—"Fight to Live"

UPTOWN 35c, 1:30 to 6:00 P.M. Attend Late Show 11 P.M.
MARK FISHER
O'DUNN | LA SALLE & DAY | & MACK
LES KLICKS
Cartoon Comedy "SILLY SCANDALS"
EXTRA! Thrilling Undersea Scenes—"FIGHT TO LIVE"

HARDING MILWAUKEE ave. SAWYER
25c, 1:30 to 6—Two Big Features
"LITTLE CAESAR"
Doug. Fairbanks Jr., E. G. Robinson
WHEELER & WOOLSEY in "Cracked Nuts"

NORSHORE HOWARD at CLARK
25c, 1:30 to 6—Two Big Features
NORMA SHEARER "STRANGERS MAY KISS" and "THE VIRTUOUS HUSBAND" with Betty Compson, Elliott Nugent

TOWER 63RD ST. at BLACKSTONE
25c to 6 P.M.—For Adults Only
RAMON NOVARRO "DAYBREAK"
Helen Chandler, Jean Hersholt
Extra: Andy Clyde, "Doc Doctor"

RIVIERA BROADWAY at LAWRENCE
25c, 1:30 to 6—For Adults Only
CONSTANCE BENNETT in "BORN TO LOVE"
Extra! Andy Clyde Comedy Riot

MARYLAND 63RD ST. at MARYLAND
25c, 1:30 to 6 P.M.
Warner Oland, "CHARLIE CHAN CARRIES ON"
Mickey Mouse Cartoon

SENATE MADISON at KEDZIE
Balcony 25c—2 Pictures
NORMA SHEARER "Strangers May Kiss" and WHEELER & WOOLSEY in "CRACKED NUTS"

CENTRAL PARK 3535 ROOSEVELT
25c, 1:30 to 6 P.M.
Wm. Powell, "MAN OF THE WORLD" Benny Rubin Comedy, Midnight Preview "DRACULA"

MISCELLANEOUS MISCELLANEOUS

GRANADA PUBLIX GREATER TALKIE THEATERS MARBRO
SHERIDAN at DEVON | MADISON near CRAWFORD
(35c—1:30 to 6:00 P.M.—Both Theatres) Late Complete Show at 11 P.M.
Two Big Features for the Price of One!
For Adults Only
GARY COOPER in "CITY STREETS"
Wynne Gibson—PAUL LUKAS—SYLVIA SIDNEY—Wm. Boyd
and
RAMON NOVARRO in "DAYBREAK"
Helen Chandler—Jean Hersholt and Big Cast
At Both Theatres—Latest Sound News

NORTOWN Western at Devon
WILLIAM HAINES in "A TAILOR MADE MAN" and "THE SPY"—Kay Johnson
2 Big Pictures
GATEWAY Lawrence at Milwaukee
Weird, Thrilling "DRACULA" & "THE W PLAN," Star Cast
Two Big Hits
CONGRESS Milwaukee at Rockwell
Will Rogers, "A CONNECTICUT YANKEE" and "GUN SMOKE" Richard Arlen
2 Big Features
PANTHEON Sheridan nr. Wilson
Two Hits—"SKIPPY" & Ben Lyon, "Hot Heiress"
CRYSTAL North Av. Nr. Cal.
Double Feature Jack Oakie, "June Moon" Bert Lytell, "Single Sin"
BELPARK 2231 N. Cicero
Double Feature Jack Oakie, "June Moon" and Victor McLaglen "Not Exactly Gentlemen"
COVENT 2453 N. Clark
Matinee 1:30
Lila Lee—Ben Lyon "Misbehaving Ladies" and "The 'W' Plan"

CENTURY Clark at Diversey
NORMA SHEARER "STRANGERS MAY KISS" and "VIRTUOUS HUSBANDS"
Betty Compson—Elliott Nugent
2 Big Pictures
BELMONT Lincoln at Belmont
William Powell, "MAN OF THE WORLD" and Ben Lyon, "THE HOT HEIRESS"
BERWYN 4404 W. 22nd St.
Double Feature Helen Twelvetrees "MILLIE" & JACK OAKIE "JUNE MOON"
WINDSOR 1225 N. Clark
Weird, Thrilling "DRACULA"
MANOR 5609 W. North Av.
Dbl. Feature—Buster Keaton "Parlor, Bedroom, Bath" and "Conquering Horde"
VARSITY 1710 Sherman, Ev.
WHEELER & WOOLSEY "Cracked Nuts"
STATE 5814 W. Madison
Double Feature Richard Arlen, "Conquering Horde," and "The 'W' Plan"
LA GRANGE 84 S. 5th, La Gr.
Buster Keaton "Parlor, Bedroom, Bath"

NO MAN'S LAND
Teatro del Lago Sheridan Road Between Wilmette & Kenilworth
DOUBLE FEATURE
Richard Arlen, "The Conquering Horde" "The W Plan"—English Cast

WILMETTE
WILMETTE George O'Brien "FAIR WARNING"

LAKE FOREST
DEERPATH "KISMET"
With OTIS SKINNER & LORETTA YOUNG and JACK OAKIE—"JUNE MOON"

HIGHLAND PARK
ALCYON "HOT HEIRESS"
Ona Munson—Added Feature, "LOST GODS"

Subscribe to The Tribune

Two Weddings, Reception and Other Affairs

BY THALIA

THERE are two weddings, a wedding reception, and several other affairs of social interest on today's program. Miss Elizabeth Williamson, daughter of Dr. and Mrs. Irvine Spencer Williamson of 1517 Hackberry parkway, is to be married to John Bancroft Hammond, and Miss Eleanor McEwen, daughter of Mr. and Mrs. John McEwen of Winnetka, is to wed Robert T. McDevitt, son of Mr. and Mrs. Bernard McDevitt of Evanston.

The wedding reception is being given by Mr. and Mrs. William Card Wilmuth for their daughter, the former Georgiana Whitcomb, and Wilson Castle, who were married a few weeks ago.

The Williamson-Hammond wedding is to be at 4:30 o'clock this afternoon at the Church of the Ascension, with a reception at the Williamson residence following. The attendants include Mrs. Lewis Andrew Day, matron of honor; Miss Josephine Day, maid of honor; Miss Dorothy Morton, Miss Jane McKinney, Miss Marguerite Fosdick, Miss Katherine Dudley, and Miss Martha Ray, bridesmaids; Cyrus McCormick Jr., best man; Lewis Andrew Day, Stephenson Jennings, Philip Hoover Jr. of Palm Beach, Arthur Reichert, Lee Fetcher, and John Holmes, ushers.

Miss McEwen and Mr. McDevitt are to be married at the Church of the Good Shepherd in Hubbard Woods, also at 4:30 o'clock, and the reception will be at the residence of the bride's parents, Mr. and Mrs. Earl R. McCarthy and Mr. and Mrs. Martha McDevitt are to be, respectively, her matron and maid of honor, and Edward Humphrey of Louisville is to be Mr. McDevitt's best man. Henry Sanders of Louisville, Henry Knoepler of Denver, John Alderman of New York City, John Wilcox III., William Kirk McEwen, brother of Dr. Earl R. McCarthy are to be ushers. Only relatives and intimate friends are to be present at the ceremony, but a larger group has been invited to the reception.

Indian Market, Dog Show Today's Features in Winnetka.

Outdoor affairs include the Winnetka Garden club's annual garden market to be held on the village green and the children's dog show being arranged by Edith Porter, daughter of Mr. and Mrs. Gilbert E. Porter III., and Adelaide Chatfield-Taylor, daughter of the Wayne Chatfield-Taylors, all to be held at the Porter residence at 1:30 o'clock this afternoon.

This evening the Tavern is having one of its dinner dances, and the Junior Friends of Arts are giving a South Montmartre party at the Chicago Athletic club. Tavern members who are to entertain guests include Gordon Jennings, Newton Farr, the V. C. Boydens, Macauley Carter, Sam Ray, Col. E. B. Hackett, and Paul Gosling.

Mr. and Mrs. Rufus C. Dawes will go next month to see their daughter, Miss Helen Buckner Dawes, carry the famous "daisy chain" in the Vassar commencement exercises. Mrs. Dawes will return to Chicago with them and on Wednesday, June 17, her parents will give a tea and garden party for her at their Evanston residence. Miss Dawes is completing her sophomore year at Vassar and plans to continue her studies there until her graduation two years hence.

Harold H. Swift and Guests Return from California.

Amid ticker tape—Harold H. Swift and his guests returned Thursday morning from California . . . Mrs. Lytton Bowditch and her sister, Miss Rosemary Lytton, are planning to spend part of the summer at the H. Y. Bar ranch, taking Mrs. Benello's young son, Giacomo, with them . . . Mrs. Harry Spencer-Brown of the Amazon is departing for New York shortly to visit her daughter, Mrs. Charles Counselman, on Long Island before they both sail to join the Comtesse de Gramedo, Mrs. Spencer-Brown's other daughter, at the Chateau de Ranville, near Deauville . . . Count Ruggero Visconti, who went to Italy for the recent wedding of his sister, returned to the United States this week . . . tomorrow will be Mr. and Mrs. Samuel Insull's thirty-second wedding anniversary.

Mr. and Mrs. Ernest R. Graham will be hosts at a dinner tomorrow evening at the Saddle and Cycle club for Miss Jane Lee, whose marriage to William Graham will be solemnized on June 3 at St. Chrysostom's. Mr. Graham and his bride will sail on June 6 for a European honeymoon. The Grahams have been spending occasional week-ends at their new estate near New Buffalo, Mich., but will not go to the country until after their son's wedding.

Clinton T. Fisher to Bring Horses to South Shore.

Miss Mary Fisher and her father, Clinton T. Fisher of Detroit, will bring some show horses from their Indiana stables, the home of Sweep 31 of Derby day fame, near Lexington, Ky., to be exhibited at the South Shore Country club horse show from June 9 to 13. Miss Mary Llewellyn of Lake Forest is also to be an exhibitor and beholder at the show.

Travel bits—Mrs. C. Morse Ely was at the Ambassador in New York for a few days this week before sailing on Sunday for a trip to Europe. . . . Mrs. Thorne Donnelley of Lake Forest is in New York City. . . . Other Chicagoans listed at Gotham hostelries this week include Mrs. Wilson P. Cooper, Miss Cornelia Conger, and Mrs. Albert J. Pardridge.

* *

NEW YORK SOCIETY

New York, May 22.—[Special.]—Mr. and Mrs. Frederick M. Gould left for Newport, where she will pass the summer. Mr. and Mrs. Austin Flint have gone from their country place, Overbrook, at Milbrook, to the Hotel Gotham.

Mr. and Mrs. George Higginson Jr. arrived from Florence, Italy, where they were with their son-in-law and daughter, Count and Countess Gianfelice Rocca.

Mr. and Mrs. Howard S. J. McVickar entertained at luncheon at Sherry's for Princess Eugny Reynal and Mrs. Ivy Paris.

Mr. and Mrs. Cass Gilbert are among the passengers booked to sail Saturday afternoon for Bermuda on the Furness line steamer Munson.

WINNIE WINKLE, THE BREADWINNER: The High Cost of Loving

I COULD KICK MYSELF ALL OVER THE PLACE FOR TURNING AD LIBB OVER TO THAT MYSTERY MAN! INSTEAD OF HIM HAVING TO PAY OUT MONEY, HE FALLS HEIR TO A FORTUNE! NOW HE'LL BE A BIG HERO WITH WINNIE, AND I THOUGHT I WAS GOING TO MAKE A BUM OUT OF HIM!
MR. RICHARD DARLING? SPECIAL DELIVERY LETTER FOR YOU— SIGN HERE!!!
FOR ME? WONDER WHO THAT'S FROM?
OH BOY! IT'S A CHECK FOR THE $50. REWARD FOR TURNING AD LIBB OVER TO THAT LAWYER—AND IT'S OUT OF HIS INHERITANCE, TOO!
MANY THANKS, OLD BOY, FOR MAKING IT POSSIBLE FOR ME TO KEEP THIS HEAVY DATE WITH WINNIE! WE'RE BOTH GOING TO HAVE A GREAT TIME ON THAT $50. OF YOURS!!!
BRANNER

Chicagoland Pupils Winners in Tulsa Tests

Tulsa, Okla., May 22.—[Special.]—The lion's share of the solo and group contest awards went to Chicago and Illinois bands as seen today in the official announcements. There will be a parade tomorrow featuring sixty participating and guest bands.

The class B preliminaries announced tonight shortly before the finals got under way saw Mooseheart, Ill.; Lansing, Mich.; Hobart, Ind.; Frankfort, Ind.; Menasha, Wis., and Denison, Ia., bands chosen for the contest for the division trophy.

Class A preliminaries under way today and to be completed tomorrow morning are featured by the rivalry between Nicholas Senn and Harrison Tech schools of Chicago, Joliet, Ill., has the support of a large group of contest fans.

Chicagoland Pupils Winners of Places in Many Contests.

Tulsa, Okla., May 22.—(AP)—The following results in the solo and ensemble events of the national high school band contests held here this week were announced tonight:

Saxophone quartet—Champaign, Ill., first; Bloom High school, Chicago, second.

Saxophone sextet—Joliet, Ill., and Morton High school, Cicero, Ill., tied for first; Waukegan, Ill., third; Marion, Ind., fourth.

Horn quartet — Morton High school, Cicero, Ill., first; Harrison Tech, Chicago, second; Quincy, Ill., third.

Trombone quartet—Joliet, Ill., first; Tulsa, Okla., second; Champaign, Ill., third.

Flute quartet—Quincy, Ill., first; Joliet, Ill., second.

Clarinet quartet—Marion, Ind., first; Morton High school, Cicero, Ill., second; Little Rock, Ark., third.

Brass sextet—Marion, Ind., first; Morton of Cicero, Ill., second; Watosa, Wis., third.

Brass quartet—Morton of Cicero, Ill., first; Hobart, Ind., second; Harrison Tech of Chicago, third.

Woodwind quintet — Hammond, Ind., first; Senn of Chicago, second; Marion, Ind., third.

Woodwind sextet—Kalamazoo, Mich.

Among the individual winners those from Chicagoland were:

Piccolos — Robert Cooper, Joliet, Ill., first.

Flutes—Norman MacLean, Joliet, Ill., and Marie Mountain, Valley Junction, Colo., tied for second.

Oboes—Ray Bourcerie, Joliet, Ill., and Gladys Hudson, Hammond, Ind., tied for first.

Bassoons — Herbert Feller, Maywood, Ill., first; Harold Brown, East Aurora, Ill., second.

English horns—Philip Young, Morton of Cicero, Ill., first; Billy Lucka, Champaign, Ill., second.

E flat clarinets — John J. Clemens, Joliet, Ill., first; John Blount, Senn of Chicago, second; Edward Sudway, Morton of Cicero, Ill., third.

Alto clarinets — Norman Rosenstein, Senn of Chicago, first; Stanley Mackewicz, Morton of Cicero, Ill., second; Donald Griffin, Joliet, Ill., third.

Bass clarinets—Julius Turk, Joliet, Ill., second; Gladstone Hopkins, Waukegan, Ill., third.

B flat clarinets — Joseph Oszuscik, Michigan City, Ind., first; Phil Sargent, Senn of Chicago, third.

Saxophones, group one — Francis Schroeder, Mooseheart, Ill., third.

Cornets — Joseph Yagey, Joliet, Ill., first; George Reed, Joliet, Ill., second; Rostelle Reece, Aurora, Ill., third.

French horns—Frank Brouk, Harrison Tech of Chicago, second.

Trombones—Wesley Bode, Joliet, Ill., first; Keith Garvin, Aurora, Ill., second; Earl Payne, Senn of Chicago, third.

Baritones — Edward Thurlow, Joliet, Ill., third.

Saxophones, group two—Maurice Norris, Senn of Chicago, first; Ben Kirk, Mooseheart, Ill., second; Sidney Weiss, Harrison Tech of Chicago, third.

Basses — Clarence Karrell, Harrison Tech, Chicago, first; Harold Leonhardt, Joliet, Ill., second; William Moore, Waukegan, Ill., third.

Xylophones—Roger Geottsche, Senn of Chicago, first.

Snare drums—Harold Loeff, Senn of Chicago, first; Eugene Wright, Joliet, Ill., second.

What's Doing Today

MEETINGS.

American Municipal Assn. ..... Stevens
Chicago-Illinois Fencing club ..... St. Clair
The Grigs ..... Drake
Immaculata High school ..... Edgewater Beach
Mallenckrodt N. S. Catholic High school ..... Edgewater Beach
Midwest Div., Amer. Nurses ..... Palmer House
Phi Lambda Delta [Mu] ..... Knickerbocker
Press Conf. on Home Ownership ..... Stevens
St. Mary of the Woods alumnae ..... Blackstone
Sigma Delta Phi ..... Edgewater Beach
Tri Beta ..... Blackstone Hotel
Woman's Benefit Assn. ..... Palmer House

LUNCHEONS.

Daughters of British Empire ..... Stevens Hotel
Delta Omicron Beta ..... Edgewater Beach
Delta Sigma Pi ..... Palmer House
Normal School of Physical Education ..... Stevens
Edgewater Presbyterian church ..... Edgewater Beach
Phi Omega Pi ..... Palmer House
St. Louis academy alumni ..... Morrison hotel
Ella Flagg Young club ..... Chicago Woman's club

EVENING DINNERS, DANCES, ETC.

Alpha Delta Gamma ..... Stevens
Alpha Phi Nu fraternity ..... Edgewater Beach
Aryan Psychic Research ..... Morrison
Chi Sigma Gamma ..... Drake
D. C. Cregier No. 57 ..... Edgewater Beach
Kappa Alpha Pi [Delta Epsilon] ..... Knickerbocker
Delta Sigma club of U. of C. ..... Edgewater Beach
De Paul university school of music ..... Drake
Emergent Life foundation ..... Morrison
Illinois Training School of Nurses ..... Palmer House
Kappa Theta Pi ..... Shoreland
Phi Alpha Delta ..... Shoreland
Pi Delta Alpha ..... Edgewater Beach
Phi Lambda Alpha ..... Knickerbocker
Ridge Assemblies [dinner dance] ..... Shoreland
Zeta Beta Alpha ..... St. Clair

TO CARRY DAISY CHAIN

MISS HELEN BUCKNER DAWES.
[Ray Photo.]

Mr. and Mrs. Rufus C. Dawes of Evanston will give a tea for their daughter, Miss Helen Buckner Dawes, on June 17 at their residence. Miss Dawes is a sophomore at Vassar and will be one of the girls to carry the "daisy chain" at the commencement exercises next month.

Plans an Art Center.

New York, May 22.—(AP)—The organization of an allied arts guild to centralize the musical and other artistic activities of the entire country was announced today by the Musical Art Center of America. The new organization will be located at Carnegie hall.

THREE MEALS A DAY

From the Tribune Cook Book

BY META GIVEN.

"A dinner lubricates business."

Monday's Menu.

MORNING.

Stewed Prunes
Uncooked Cereal
Broiled Link Sausages
Toast Butter
Coffee Cream

NOON.

Pear and Cheese Salad
Toast Butter
Chocolate Torte
Chilled Grape Juice

NIGHT.

Beef à la Mode
Escalloped Potatoes Buttered Squash
Lettuce and Tomato Salad
Canned Pears Cookies
Milk

Food Talk.

We have had requests, as well as telephone calls, for the six fancy sandwich breads which were mentioned in our Sunday article on sandwiches of April 26. These breads were nut, cheese, olive, orange, Limpa, and cocoa. On May 10 the orange bread recipe appeared. On next Wednesday the Limpa bread recipe will appear. Four recipes follow:

PLAIN WHITE BREAD SPONGE.

¼ cup sugar.
2 tbsp. salt.
1 pint hot mashed potatoes.
1 cup water drained from potatoes.
1½ cups cool water.
1 cake compressed yeast.
¼ cup lukewarm water.
5 cups flour.

Put sugar, salt, potatoes, potato water, and cool water into a bowl or bread mixer and stir until well blended. Soften yeast cake in ¼ cup of lukewarm water, and when the mixture in mixing bowl or mixer has cooled to lukewarm, or 85 degrees F., add yeast and flour to make a sponge. Beat until smooth, cover closely and set in a place free from drafts to rise over night. The temperature for rising should be not more than 75 degrees F.

COCOA BREAD.

4 tbsp. cocoa.
¼ cup sugar.
4 tbsp. butter or other fat.
1 tsp. salt.
1½ cups bread sponge.
Enough flour to make dough of kneading consistency [about 1½ cups bread flour].
¾ cup nuts or seeded raisins.

Combine cocoa, sugar, melted butter and salt, then cream thoroughly. Mix with sponge and add hard wheat flour and knead. Do not add enough flour to make it too stiff. Add the nuts last. Set to rise in a warm place until double in bulk. Then shape into a loaf. Put into a greased pan and let rise again until double in bulk. Bake in hot oven [425 degrees F.].

Yield: 1 loaf.

OLIVE BREAD.

2 cups graham, entire wheat or whole wheat flour.
2 cups wheat flour.
2 tbsp. sugar.
2 tbsp. baking powder.
1 tsp. salt.
2 cups milk [about].
1 egg, beaten.
1 tbsp. melted shortening.
1 cup ripe olives, stoned and cut coarse.

Sift the dry ingredients into a bowl and then add liquid, mixing well. Add the beaten eggs, stir in, and add melted shortening. Add the olives and beat the mixture thoroughly [about 2 minutes]. Bake 1 hour in a moderate to hot oven [375 degrees F.].

Yield: 1 large loaf.

CHEESE BREAD.

1¼ cups milk.
1 cup grated American cheese [¼ lb.].
1 tbs. sugar.
½ cake compressed yeast.
1 tsp. salt.
4 cups bread flour, approximately.

Heat the milk [lukewarm], add the grated cheese and mix. Add the sugar and the yeast dissolved in a small amount of the milk before heating. Add 1 cup of flour and beat with a rotary beater until smooth. Let rise [about 1 hour], add the salt and mix to a kneading dough with flour. Knead 10 minutes, let rise until light, knead again and place in a greased bread pan or make into small rolls. When light, bake bread an hour or rolls 20 to 30 minutes; first 10 minutes at 450 degrees F., remaining time at 350 degrees F. Yield: Two small loaves or one medium loaf and six or eight rolls.

Mrs. D. R. wants to know where to set her oven regulator for sunshine cake and where the rack should be placed for baking a sunshine cake. Sunshine cake belongs to the sponge cake family and needs to be baked like angel food. Set the regulator at 300 degrees F. and place the rack about one-third the way up from the bottom of the oven. Mrs. R. adds that her cake is not as spongy as it should be and it does not rise as it should. She may be using too heavy a hand in combining the ingredients or she may be overmixing. One needs to use gentle movements and mix only long enough to combine ingredients thoroughly but no longer.

NUT BREAD.

1 cake yeast
2 tbsp. sugar
1 qt. lukewarm water
3 cts. whole wheat flour
2 tbsp. lard or butter
2 cups nuts
¼ cup molasses
1 tbsp. salt

Dissolve the yeast and sugar in lukewarm water and add 1½ quarts whole wheat flour to make sponge. Beat well. Cover and let rise until double in bulk, about 1½ hours. When risen add melted lard or butter, molasses, chopped nuts, and remainder of whole wheat flour with salt. Knead for 10 minutes and place in bowl. Cover and let rise until double in bulk, about 1½ hours. Turn out and knead again; mold into loaves and place in baking pans; cover and let rise again until double in bulk, about 1 hour. When light, bake in a hot oven [400 degrees F.] 15 minutes; then reduce heat to moderate [350 degrees F.] for 45 minutes longer.

[Copyright, 1931, By The Chicago Tribune.]

Oak Park and River Forest Win U. of C. Honor

Oak Park and River Forest Township High school, with a total of 47 points, won first honors in the annual scholarship examinations held yesterday at the University of Chicago. Hyde Park High school of Chicago was second with 23 points; Calumet, Chicago, was third, with 22 points; Roosevelt, Chicago, was fourth, with 19 points.

Prizes for the individual students were scholarships with a total value of $9,000. There were 810 contestants in the examinations, which were given in ten branches of study.

The winners from Chicago and suburbs, announced last night, were:

CHEMISTRY.

Full scholarships—Truman Kirkpatrick and Robert Milow, Oak Park. Two-thirds scholarships—Allan McCauley, St. Rita; Edmond R. Marsee, Austin. One-third scholarships—Emil Posagay, Austin; Howard Baker, Oak Park; William Smiley, Hyde Park. Honorable mention—Elton Morris, Austin; William Safranek, Calumet; Herbert Silverstone, Roosevelt; Everett Nicholas, Oak Park.

ENGLISH.

Full scholarships—Judith Schoenberg, Senn; Helen Fleitz, Lindblom; Doris Platt, Oak Park. Two-thirds scholarships—Ora McGillicuddy, Oak Park; Isabelle Adams, Roosevelt. One-half scholarships—Bernice Armin, Englewood. Honorable mention—Evelyn Jaffray and Peggy Rittenhouse, Oak Park; Howard Hudson, Eli Oboler, and Fanny Levatin, Roosevelt; Dora Crouch, Hyde Park; Eugene Lipton, Lindblom; Alberta Choate, Proviso, Maywood.

PHYSICS.

Full scholarships—Ronald Henderson, Tilden; Donovan Blankley, Riverside, Milwaukee. Honorable mention—Arthur Berndtson, Calumet; Willard Crout, West Division, Milwaukee; Jonas Schreider, Crane.

ZOOLOGY.

Full scholarship—Grace Logan, Calumet. Honorable mention—Evelyn Carr, Hyde Park; Robert E. Gregg, Parker.

BOTANY.

Full scholarship—Ruth Ben-Amy, Roosevelt. Honorable mention—Oka Clanton and Grace Tress, Englewood; George Nathan, Roosevelt.

GERMAN.

Full scholarship—Gertrude L. Mages, Ferry Hall, Lake Forest. Honorable mention—Donald Cowles, Riverside, Milwaukee; Dorothy Scott, Calumet.

MATHEMATICS.

Full scholarships—Julius Hauser and Donald Jeffrey, Hyde Park. Two-thirds scholarship—Ben Wade, Oak Park. One-half scholarships—Louis Mockenberg, Lindblom; William Reynolds, Calumet. Honorable mention—Norman Becker, Hyde Park; Jean Humphrey, Oak Park; Sidney Circle and David Levy, Hyde Park; Bernadine Schmidt, Roosevelt.

SPANISH.

One-half scholarship—Velia Garcia, Calumet. Honorable mention—Ted Savich and Genevieve McCrudden, Lindblom; Myrtle Lohmar, Roosevelt; Sylvia Gerstein, Schurz.

AMERICAN HISTORY.

Full scholarships—Arthur Klots, West Division, Milwaukee; Noel B. Gerson, University of Chicago High. Half scholarships—Agnes Oliver and Wallace Blackford, Morgan Park; Elizabeth Humiston, Oak Park. Honorable mention—Alvin Stein, Waller; Everett C. Parker, Hyde Park; Robert Bean, Lyons; Antonia Raro, Calumet; Norman Panama, University of Chicago High; Herminia Hutter and Jerome Treusch, Senn, Chicago.

FRENCH.

Full scholarship—Sophie Weinstein, Tuley. Half scholarships—Raymond Annes, Schurz; Reva Asher, Parker. Honorable mention—Katharine Leutscher and Lily Mary David, University of Chicago High; Sylvia Gross, Hyde Park.

LATIN.

Full scholarship—Everett Schlinkert, West Division, Milwaukee. One-third scholarships—Lucile Wolfsohn, Hyde Park; Nester Flodin, Roosevelt; Adele Frederickson, Calumet; William Sailer, Deerfield-Shields, Highland Park. Honorable mention—Norman Modell, Hyde Park.

The examinations also were given earlier in the week at Tulsa, Okla., Kansas City, Mo., and at Rock Island, Davenport, and Moline.

* *

Sigma Delta Kappa Plans Dinner for Judge Kerner

Sigma Delta Kappa, national legal fraternity, is to give a banquet at the La Salle hotel tonight in honor of Judge Otto Kerner, recently appointed to the Appellate court, and State Representative Benjamin Adamowski, who was elected to the state legislature last fall. Judge Kerner and Mr. Adamowski are members of the fraternity.

* *

17 Will Be Confirmed.

Miss Jane Bransky, 15 year old daughter of Mr. and Mrs. Joseph M. Bransky, 5127 Greenwood avenue, will be confirmed Sunday with sixteen others at ceremonies to be conducted at Temple Isaiah, Hyde Park boulevard and Greenwood avenue. Rabbi Gerson Levi will officiate at the confirmation. The ceremony will be followed by a reception at the Bransky home.

PATTERNS BY CLOTILDE

[Registered U. S. Patent Office.]

WOMAN'S AND MISS' DRESS.

This attractive outfit is offered today for the busy housewife, but it has dual smartness, for while it is just right to wear at home mornings, it is also right for active sports. The long waisted bodice has attached shorts and is topped by a matching skirt held at the normal waistline by a leather belt. Peach pink linen with brown trimming, cotton broadcloth in dots or stripes, and shantung are among the suitable materials.

The pattern, No. 3057, comes in sizes 16 and 18 years and 36, 38, 40, and 42 inches bust measure. Size 36 requires 5⅝ yards of 35 inch material with ⅝ yard of 35 inch contrasting.

Order Blank for Clotilde Patterns

CLOTILDE PATTERNS,
CHICAGO TRIBUNE, 220 E. 42D-ST.,
NEW YORK CITY.

Inclosed find $..... Please send me the Clotilde patterns listed below:

Pattern No..... Size..... Price.....

3057.....

Name .....

Number and Street .....

City .....

State .....

How to Order Clotilde Patterns.

Write your name and address plainly on dotted lines, giving number and size of such patterns as you want. Inclose 10 cents in stamps or coin [coin preferred; wrap it carefully], for each number, and address your order to Clotilde Patterns, CHICAGO TRIBUNE, 220 East 42d street, New York City.

Note—Clotilde patterns are made in New York exclusively for THE CHICAGO DAILY TRIBUNE. They are perfect in fit, up to date in style, and the easiest of all patterns to use.

ATTRACTION + EXTRAORDINARY
a Positive ... ... Sensation!
FIRST TIME AT POPULAR PRICES
Held Over
. . FOR ANOTHER GALA WEEK . .
8:30—DANCE WITH THEM TONIGHT—1-2 A.M.
COON-SANDERS
AND THEIR ENTERTAINERS NIGHTHAWKS DANCE ORCHESTRA
TRIANON
COTTAGE GROVE AT SIXTY SECOND ST.
WAYNE KING
CONTINUES TO ATTRACT RECORD PATRONAGE
ARAGON
LAWRENCE AVE. NEAR BROADWAY
DANCE AND STAY YOUNG.

Two 4 Year Men at University of Illinois to Speak Class Day

Urbana, Ill., May 22.—[Special.]—For the first time in the history of the University of Illinois, it is said, two men who have spent their entire university careers on this campus will act as valedictorian and salutatorian at the class day exercises June 15. D. P. Morris of Peoria, Ill., of the college of liberal arts and sciences, will act as valedictorian and R. P. Honold of Sheboygan, Wis., a student in the college of engineering, will act as salutatorian.

A comparison of the work of the undergraduates with that at other universities and colleges resulted this year in the decision that it would be fair to consider for class day orators only those who had taken all their work here.

L. K. McNeal of Eaton, O., will deliver the annual address of the class president. R. C. MacClunchie of East St. Louis, Ill., will represent the junior class.

* *

Semi-Annual Dance.

Kappa Theta Pi sorority will hold its semi-annual informal dance this evening at the Shoreland hotel.

WASHINGTON SOCIETY

Washington, D. C., May 22.—[Special.]—Mrs. Hoover left this afternoon at 4 o'clock for the presidential camp. Accompanying her were her son and daughter-in-law, Mr. and Mrs. Herbert Hoover Jr., and her house guest, Mrs. Theodore Roosevelt Jr., wife of the governor of Porto Rico. Mrs. Hoover drove her own car. The President will leave for the camp tomorrow morning. Among his guests for the week-end there will be the governor of Porto Rico, who will arrive tomorrow morning from New York.

Mrs. Stark McMullen of California, who has been a guest at the White House for many months, has returned to her home.

Mrs. Russell B. Harrison, daughter-in-law of the late President Benjamin Harrison, has gone to Omaha for a short visit. She stopped in Indianapolis en route to visit her son, William Henry Harrison III., and his family. On her return she will stop in Culver, Ind., to visit her cousin, Mrs. George Moore.

* *

Loyola Alumnae.

Loyola university alumnae will give a luncheon for 1931 graduates today at the Steuben club.

Every Girl Needs an All Purpose Hat

BY BETTINA BEDWELL.

PARIS. — [Special.] — Every girl needs at least one smart hat that will go with everything; a hat that she can, at a pinch, put on in the morning and wear till night and look neither overdressed in the one case nor underdressed in the other.

A black hat is obviously the best one "for this purpose," unless you belong to the rare category that simply can't wear black, in which case it will be of a dark shade that harmonizes with your wardrobe color scale.

Sketched here are three new Paris hats that ideally fill the all-round-wear bill. They are neither too large nor too small, but sufficiently interesting in line to accompany the afternoon or dinner frock and yet unassuming enough for morning.

The one at the top of the page is from Rose Descat, in black grosgrain ribbon with a shallow bonnet crown and the rolling shell-like brim that is so chic this spring.

In the middle is Agnes' draped tam-turban crocheted of fine straw thread, supple as silk. It is trimmed with a bow of black and white satin ribbon a little off center front. Such a hat is equally at home in the Bois in the morning and in the theater in the evening.

The third hat is the latest thing in cloches for the girl who likes a real brim, and you know brims are returning to smart crowns again. This one is crocheted out of black silk. A perky little blue feather accentuates its upward tilt to the left.

FOR SPECIAL FLAVOR
Domino Yellow is the right sugar to use for making coffee-cake, fudge, ginger cookies. It has a flavor all its own.
"Sweeten it with Domino"
Domino Cane Sugar Yellow
Listen to the Domino Sugar Orchestra every Saturday evening at 8:30
WJZ, WBZA, WBZ, WHAM, WBAL, KDKA, WGAR, WJR, WLW, KYW, KWK, WREN

AMUSEMENTS.

CHICAGO NORTH SHORE MUSIC FESTIVAL
Northwestern University Gymnasium EVANSTON
FREDERICK STOCK, Director
Festival Chorus Children's Chorus
A Cappella Choir
Chicago Symphony Orchestra—All Concerts
THIS AFT. AT 2:15— JEANNETTE VREELAND
Guest Artist. Children's Chorus of 1500 (John C. Beatie, conducting), in Selections from Gilbert & Sullivan operas "Patience," "Pinafore," "Mikado," "Pirates of Pensance." Folk Songs. Cantata: "The Walrus and the Carpenter," Fletcher.
TONIGHT AT 8:15 ELEANOR REYNOLDS WALTER WIDDOP
Guest Artists. Festival Chorus. Choral Works: "Gloria in Excelsis," Parker (Peter C. Lutkin, conducting); Dances from "Prince Igor," Borodin (Horace Whitehouse, conducting); Finale from "Die Meistersinger," Wagner.
Tickets at Lyon & Healy's Evanston & Chicago

NEW SUMMER PRICES AT THE FAMOUS NEW
College Inn
No Cover Charge at any Time
Hotel Sherman

ERLANGER Mat. Today $1.00 to $2.50
JOE COOK
in the Biggest, Funniest of All Musicals
"FINE AND DANDY"
"Sort of show that Chicago playgoers have been praying for."—CHAS. COLLINS, Tribune.

WRIGLEY FIELD
CLARK AND ADDISON STREETS
BASEBALL TODAY
Cubs vs. Pittsburgh
GAME AT 3 P. M.
Box Seats on Sale at A. G. Spalding & Bros., 211 S. State Street, and Wrigley Field

PLAYHOUSE NITES $1.00 to $3.00 Pop. $2 Mat. Today
The Funniest Comedy in Town
JEFFERSON DeANGELIS in "APRON STRINGS"
You Chuckle—You Laugh—Then Roar

BLACKSTONE $2 MATS. WED. & SAT.
John Golden presents the Frank Craven Comedy Smash—New York Cast
That's Gratitude
with GEO. W. BARBIER and THOS. W. ROSS

THE NINTH GUEST
ADELPHI
11th Big Week
The Record Smashing Mystery Thriller
Evenings . . 8:40
Matinees Wed.-Sat.

AMUSEMENTS.

GRAND OPERA HOUSE
OPENING TONIGHT
The Messrs. Shubert present
THE SMARTEST, GAYEST, MOST TUNEFUL HIT OF THE YEAR—
"MEET MY SISTER!"
The Musical Show That's Really Different
BETTINA HALL WALTER McGRAIL
DAVID HUTCHESON OLIVE OLSEN
HARRY WELSH JOY MARTIN

Chase the Blues—Come to
RIVERVIEW
Western—Belmont—Clybourn—Roscoe
142 ACRES OF PURE JOY
1001 THRILL RIDES AND SHOWS
FREE MUSICAL COMEDY REVUE
ELECTRIC FOUNTAIN DISPLAYS
FIREWORKS EVERY SUNDAY NIGHT

Paul Whiteman
(The Dean of Modern Music)
AND HIS 39-PIECE ORCHESTRA
MARINE DINING ROOM
Dance FRIDAYS & SATURDAYS Till 1 A. M.
Other Nights Till 12; Concert Sundays, 8-10 P. M.
EDGEWATER BEACH HOTEL
5300 Blk.—SHERIDAN RD.—Ph. Longbeach 6000

CORT Evs. 50c-$2.50, ex. Sat. $3 MAT. TODAY, 50c to $2
THE LAUGHING SMASH HIT!
Stepping Sisters
with BLANCHE RING
HELEN RAYMOND—GRACE HUFF

ILLINOIS 3 Weeks Only Next Mon. Nite
THE THEATRE GUILD, INC., presents
HE
Superb Cast: Tom Powers, Claude Rains, Violet Kemble Cooper, Pedro De Cordoba, Cecil Yapp, Edward Rigby, Edith Meiser, Victor Kilian.
By Alfred Savoir
MATS. WED. & SAT. SEATS NOW

APOLLO Mat. Today
"A LAUGHSLIDE."—Ashton Stevens.
Hail! Hail! The Fun's All Here!
'Oh, Promise Me!'
A Girl, a Jury, and Some Spinach!

BERTHA OTT ANNOUNCES
THE PLAYHOUSE Tomorrow 3:30
Song Recital
Paula Schlueter

LAWNDALE THEATRE
Roosevelt Rd. at Crawford Ave.
Today and Tomorrow Matinee and Eve.
MICHAL MICHALESKO
in OLSHANETSKY'S MUSICAL ROMANCE
"THE LAST DANCE"

CARSON PIRIE SCOTT & CO

"Saturday Reviews" Last Issue Before Memorial Day Holiday

Two Silk Prints, $17.50

Summery and Informal in Polka Dots and Flowers

Little flowers are sketched in with bold lines on backgrounds of black, brown and navy. Wide, soft collar of georgette, all cut and embroidered. Sizes 14½ to 40½. $17.50.

Polka dots far apart make this three-piece frock which wears a blouse in "reverse" print. Black and white, navy and white, brown and white. Sizes 16½ to 42½. $17.50.

Fourth Floor.

The Floppy Hat

Grows Wider as the Sun Climbs Higher

$5

The new rough straws are charming in this wide brim fashion. The colors are lovelier than ever. White, the pastels, navy and black.

Panamas Paillison Chamoisette

Moderate Price Section, Fifth Floor.

Fabric Handbags

Shantungs, Linens, Viscas, Crepes and Suvas

$2.95

And new fabrics, too! Many, many styles, envelopes and pouches—choose several, at this low price, to wear with your different summer costumes. Many novel details and a wide choice of the favorite colors.

First Floor.

Sports Frocks, $18.50

Choice Silks Show Their Gay Colors With Jackets, Silk Crepe or Jersey

The one has a silk jacket, fitted at the waist. The frock beneath has short sleeves. White, with skipper blue jacket, white with red, maize with brown.

The other with jersey jacket, double breasted and collarless. Frock is sleeveless, and silk crepe in the colors above. Both are in sizes for misses and women.

Fourth Floor.

Soft, Fine

Milanese Shorts, $1.95

Glove silk shorts cut to fit close to the figure. It's cool—and launders like a handkerchief. There are two styles, one with a band knee, lace edged, and the other sketched. In peach, pink and white.

Third Floor.

Printed

Blouses, $5.95 *and* *Flannel* Skirts, $6.50

The blouses are georgette crepe with large polka dots in white and black, gray and blue, white and red, white and green. Sizes 32 to 40.

The skirt is beautifully tailored in flannel. White, tan, navy blue. Sizes 26 to 34.

Fourth Floor.

More Have Arrived!

Fabric Gloves 12-Button Length $1 Pair

They are the smart length for the three-quarter sleeve and they are very fine in quality. In light summer colors: white, beige and eggshell.

First Floor, North, State.

"17" Frocks $11.50

A Sketchy Silk Print Red, Blue, Yellow, Green with White

A winsome little frock is closely pleated in the collar and short sleeves. This is a one-piece frock with a short peplum. Sizes 11 to 17 years.

Fifth Floor.

A Girdle, $5

Has Taken Details From Higher Priced Garments

The fine batiste, exquisitely patterned; the French elastic, the dainty peach coloring. Sufficient boning to control well-developed figure.

Note: Some very fine foundation garments are reduced to $5, $7.50 and $10.

Third Floor, Wabash.

Silk Mesh Hosiery, $1.65

Guimpes

Of Frilly Lace and Bows And Soft Silk Crepe

$2.95

You know the ones you see with the smartest suits and even with separate skirts. With a lace yoke and crepe de Chine body or vice versa. With fine tucks, bows, and glass buttons. Eggshell, tan.

First Floor.

Smartly Weaves Its Way Into Summer Fashion

And it adds the final touch of perfection to the costume. Fashion-wise women choose the coarser weave for sports, and the finer weave for afternoon and evening. They like its flattering way. This collection has a wide choice in

The New Summer Colors

Mayfair
Tendresse
Putty Beige
Vapeur
Cyclamen
Matinee
Avenida
Gun Metal
Light Gun Metal

First Floor.

Substantial Savings in Soaps

A Special Sale Brings These Remarkable Prices

And such a choice—soaps to suit every taste—the soaps which have won recognition for quality!

Bourjois Buttermilk Soap—3 cakes for $1.

Bourjois Bath Tablets—Box of 6 for $2.

Resinol Soap—3 cakes for 45c.

Santa Maria Castile—29c bar, about 1½ lb.

Pears' Transparent—3 cakes for 45c.

R. and G. Lavender—3 cakes for $1.

Packer's Tar Soap—3 cakes for 45c.

Cashmere Bouquet—3 cakes for 45c.

First Floor.

SECTION TWO
SPORTS
MARKETS
WANT ADS

Chicago Daily Tribune

THE WORLD'S GREATEST NEWSPAPER

The Tribune's Telephone Number Is
Superior 0100
Don't Miss Today's Book Bargains! See the Book Exchange on the Book Page!

SATURDAY, MAY 23, 1931. *** 17

IOWA QUALIFIES 16 TO LEAD BIG TEN MEET

BATTALINO WINS FROM LA BARBA; KEEPS TITLE

MICHIGAN GETS 15 IN TODAY'S FINAL EVENTS

Ohio State Places 14; Illinois 13.

Team Qualifying

Iowa	16	Indiana	8
Michigan	15	Minnesota	7
Ohio State	14	Northwestern	3
Illinois	13	Chicago	3
Wisconsin	10	Purdue	3

BY WILFRID SMITH.

Iowa led in the list of qualifiers in the Western conference track and field meet yesterday at Dyche stadium by placing 16 athletes for the championships which will be held this afternoon. No trials were held in the pole vault, high jump, two mile, one mile and the one mile relay.

Michigan, favorite to win its twelfth title in 31 years of competition, qualified 15 men. Ohio State and Illinois qualified 14 and 13, respectively. These four leading universities each failed to qualify in only two of the eleven events.

Iowa's imposing total, which surpasses the record in recent years, was made possible by the qualification of four men in the hammer throw. Consequently, Iowa is not considered seriously for the championship. Michigan still is the choice over Illinois and Ohio State, which are possibilities for the honor.

Wisconsin Places Ten.

Wisconsin, with ten men qualified, placed them in four events, including four in the shot put and three in the discus. Purdue and Chicago trailed the field of ten universities with only two men each.

Jack Keller, sophomore hurdler from Ohio State, set the individual pace yesterday, along with Lee Sentman of Illinois. Each qualified in three events. Keller and Sentman placed in both hurdles, while Jack also will compete in the 100 yard dash this afternoon, and the Illini star will try his luck in the broad jump.

The result of the meet today may rest on the competition between Sentman and Keller. If Keller wins both hurdle events Ohio State may pass Michigan in the title race.

Keller Beats Sentman's Time.

Yesterday afternoon, aided by a strong north wind, Keller ran the 220 yard low hurdles in 23 3-10 seconds, one-fifth of a second better than Sentman's time. Egleston of Michigan also was under Sentman's time, running in 23 9-10 seconds.

The struggle for the 120 yard high hurdle championship promises a thrilling battle among Sentman and Keller and Jimmy Hatfield of Indiana. All three won their qualifying heats in 14 8-10 seconds.

Eddie Tolan, Michigan's colored star, won his qualifying heats in the 100 and 220 yard dashes. His time of 9 8-10 seconds in the century was beaten, however, by Jess Fazelkas of Ohio State, who took the third heat in 9 7-10 seconds. Tolan was running easily as he broke the tape, while Fazelkas seemed to give all he had. John Hass of Minnesota, winner of the second heat, was timed in 9 8-10 seconds.

Michigan Sprinters Qualify.

Michigan will have three in the field of eight 220 yard sprinters. Tolan had the best time, 21 5-10 seconds, one-tenth better than Campbell, his teammate, and Fazelkas, victors in the second and fourth heats. Murray of Michigan was second in the slowest heat, 21 9-10 seconds, won by Hampton of Illinois. East of Chicago was third in this race and did not qualify.

Edwin Russell, Michigan's hope in the quarter mile, had the best qualifying time. He raced around the cinder oval in 50 4-10 seconds.

Dale Letts, Chicago's middle distance ace, did not attempt the quarter. He qualified in the half mile in 1:59 8-10, taking his heat easily. R. L. Brown, one of three Ohio men in the field of nine qualifiers, surpassed Letts' time. He ran the half in 1:59 2-10. Ed Turner, Michigan sophomore and conference indoor champion, was second in this heat. Beetham, winner in the second heat, and Bloor, second to Letts, completed Ohio's entry.

Letts may run this afternoon in the mile. Bertram Nelson of Chi-

[Continued on page 19, column 6]

BAT'S A PUZZLE, FIDEL A BORE IN 15 ROUND WALTZ

Championship Bout Draws 9,100.

BY WESTBROOK PEGLER.

[Chicago Tribune Press Service.]

New York, May 22.—Handsome his profile may be and pleasant his manner and his head full of knowledge as of college books, but Fidel La Barba, once of Stanford university, figures as the perfect little gentleman of the prize fight business, was the most monotonous bore of many a year when he tried to take the featherweight championship of the world from Bat Battalino of Hartford, Conn., a modest journeyman prizefighter, in a fifteen round bout in the Garden last evening.

A crowd of 9,100 saw the bout. The receipts were estimated at $32,000.

Battalino entered the inclosure quoted at 7 to 1 in the cauliflower bourse, which holds its sessions in the lobbies on first nights, and the weight of expert opinion against him, if expert opinion had any weight, would have been sufficient to squash him to the floor before a glove was thrown.

But Battalino, whose first name probably stands for battered, spent most of the time walking in on the chin of a set of uncommonly fast feet, pumping away at La Barba's middle with both hands, and the rest of the bout found the officials unanimous in their decision that the title had not passed.

Bat's Friends Profit.

Battalino then babbled the traditional "Hello Mommas" and "Hello Pops" into the microphone in one of the odd corners of the ring and leaped over the ropes to join his home town delegation of Yankees who had come down to New York and helped transfer to many shillings of sophisticated Broadway money for the second time in a few months. Last winter in his first legitimate defense of the title after a year's tenure as titular champion, Battalino paid his first visit to the Garden and great was the celebration in the delicatessens along the main street where the books are made when he beat Kid Chocolate, a Cuban.

It will be no injustice to either of the young men to sum up this evening's bout as a terrible prizefight. Battalino had no skill, but, after the first round, neither had he any respect for La Barba's left hook, which used to be Fidel's only punch. Battalino's left was the longer, and he soon discovered that in the jabbing he could outrank the California brain.

La Barba quickly went to grips and stayed in this fight most of the way by clinching close to his opponent and resting out over Battalino's shoulder with an expression of dreamy detachment in his gray eyes.

La Barba Changes in Fifth.

As they wrestled round after round, Battalino trying to punch in the clinches and La Barba holding him off in the fifth, when La Barba abruptly changed his plan and began fighting with sharp left hooks to the head and ribs. A few of these entered on the nose in the fifth and sixth, but Battalino was outpointing him by aggressiveness and untidy mauling about the head and body.

Battalino's reputation as a nuisance rather than an accidental champion becomes understandable now. He has beaten Chocolate and La Barba, but he remains nevertheless a clumsy kid with no decisive punch, the most unconventional champion since Harry Greb, but a better fighter than two who have been rated among the genuine artists of the game today.

Italian Amateurs Rouse Joe.

The Italian amateur champion boxers then entered the ring for a moment before the semi-final bout to rouse Joe Humphrey to a hysterical fit of oratory. With original references to sunny Italy and reference to Garibaldi, Dante, and Macaroni, Mr. Humphrey finally got around to the point of saying that the Italian boys would win the National A. A. U. champions in the second of the six round appointments ended in less than four when Vigna, a weary and thoroughly cuffed-up little toiler, retreated to his corner, placed his head between his knees and apparently proposed to his second a game of leap frog. The referee, Andy Saviola by name, scratched his head, twitching his scalp in deep thought at this irregular antic and, without the invitation, began to count Vigna slow, deliberate swats on the buttocks. So the referee stopped the fight to spare Vigna further embarrassment.

Tony Carlino of Jersey City and Jack Delmore, alias Buster Brown, of Chicago, whiled away another half hour as two wicket-keepers bided their time waiting for the trade to come. There were large empty patches in the ringside sections and Will Carey, the publicity genius of the Garden, directed his gaze from these vacant spaces as he sat meditating on the inscrutable ways of the public. Mr. Carey was offering a championship fight at 15 rounds next month on the probability that a new champion would be deposed and dismembered, at a maximum gate of $18.50 and the party was much talked of as a financial triumph.

[Copyright, 1931, by The Chicago Tribune.]

THE GUMPS—ON THE ROAD TO MILLIONS

DEAREST TOM— I'M SO GLAD THAT YOU CALLED ME— AND I WILL BE AT YOUR OFFICE THIS AFTERNOON— I AM SO ANXIOUS TO HAVE YOU EXPLAIN YOUR PLANS— AND TO HEAR ALL ABOUT THIS BIG MERGER— I CAN HARDLY WAIT— YOUR HENRIETTA—
YOUR HENRIETTA— AND MY LITTLE MARY GOLD— POOR LITTLE MARY GOLD—
WELL— HENRIETTA— THINK OF IT— TOMORROW THE GIGANTIC CONSOLIDATION IS ANNOUNCED ON THE MARKET— AND TOMORROW YOU WILL BE WORTH $500,000.00 MORE THAN YOU ARE AT PRESENT— AND I AM ALMOST AFRAID TO THINK WHAT I WILL BE WORTH— MILLIONS— AND WITH IT ALL— PERHAPS THE MOST UNHAPPY MAN ALIVE— SINCE THE DEATH OF MY DEAR LITTLE MARY— MY GRIEF HAS MORE THAN SHADOWED MY GREAT SUCCESS—
YOU HAVE TROUBLES— IT MIGHT BE— SO HAVE OTHERS— NONE ARE FREE FROM THEM— YOU MUST LEARN TO LOOK ON THE BRIGHT SIDE OF LIFE, DEAR— IT IS THE SUNSHINE— NOT THE CLOUD THAT MAKES THE FLOWER— AND REMEMBER THE SKY IS BLUE TEN TIMES WHERE IT IS BLACK ONCE— AND THAT THE GRAND ESSENTIALS TO HAPPINESS IN THIS LIFE AS SOMEONE ONCE SAID— ARE—SOMETHING TO DO— SOMETHING TO LOVE— AND SOMETHING TO HOPE FOR—
SIDNEY SMITH
Reg U. S. Pat. Off. Copyright, 1931, by The Chicago Tribune.

Through French Lane's Binoculars

Race news you may want to hear: Mate's coming for the American Derby. He's not eligible for the Belmont Stakes and will be an early arrival at Washington Park. Trainer Jim Healey wired yesterday to have a stall bedded down for the Preakness winner immediately.

JIM HEALY.

Aurora's season ends today. Sad tidings for the ladies. They have been passing through the turnstiles every Monday and Friday without even nodding to the ticket takers. Ladies' days long ago were discarded at all other Chicago tracks.

A smart feature has been arranged for Aurora's closing. It's called the Looking Forward handicap. Burning Up, Celtic Prince, Maya, No More, Ellice, and Little Gyp are some of those named to go. Not much weight on any of them and they should step very lively for the six furlongs.

Al Tarn, the Winnipeg turf man, winds up the Aurora season in a blaze of glory. He has been slapping over a long shot nearly every day for a week. His 3 year old Blixtra made a show of a band of sprinting platers in the third race yesterday. Blixtra had been grouped in the "field" for the betting and paid off at $58.70 for a $2 ticket. A few long shot players grasped at the straw. Tarn's horses have won five races in four days. Likely not to hear much about 'em until they race at Aurora again.

Can't find many people who beat 'em at Aurora. Figure players tore out most of their hair and threw away their dope books before the favorites started to win. Well, they didn't have any money left anyway. But somebody must have a few dollars. Attendance and betting throughout the Aurora season is reported to have been up 25 per cent over any previous meeting. The clubhouse probably brought out that much extra business.

No More, a son of Friar Rock-Once More, and until a few days ago in the W. R. Coe stable of New York, gave the favorite players a chance to groan again when he won the closing day's purse at Aurora yesterday. He came home ahead of Portmanteau and the odds-on favorite, Gold Step. He probably is the best horse that has raced at Aurora this spring. He had been running against the best in New York until he came west only last week.

Aurora fans didn't give him a tumble. They made Gold Step a 4 to 5 shot and let No More go to the post at 3½ to 1. Gold Step did his best and led to the head of the stretch, and then No More came flying past. It was all over. No More romped by the winning post five lengths in front. He will be hard to trim in the Looking Forward handicap today.

Big 10 Draws Up Football Card for 1932

Four intersectional football games, three of them new rivalries, mark the 1932 Western Conference schedule which was drawn up yesterday at the annual meeting of athletic directors and football coaches at the North Shore hotel in Evanston.

Northwestern meets Stanford at Palo Alto, Cal., on Oct. 8; Princeton plays Michigan at Ann Arbor, Oct. 29, and Purdue travels to New York university on the same date. The other intersectional games, Chicago at Yale, Oct. 8, is the corollary to the Bulldogs' visit to the Midway this fall.

Open Date in Chicago.

For the first time in years Chicago will have no major league football on the second Saturday in November. The University of Chicago on that date is at Michigan, while Northwestern, by virtue of the arrangement which brings Notre Dame to Soldiers' field this fall, will play the Irish at South Bend.

Indiana, long a fixture on Northwestern's schedule, is not scheduled for 1932. Michigan will play Indiana at Bloomington for the first time in history of the Western Conference although the universities have met several times at Ann Arbor.

Badgers Fill Schedule.

Wisconsin leads the 1932 schedule in number of Big Ten games, six. Northwestern at present has four conference games and Stanford and Notre Dame.

All the conference coaches and directors were present at yesterday's meeting except George Huff of Illinois and Fielding Yost of Michigan. The schedule:

Oct. 8—Indiana at Ohio State; Northwestern at Stanford; Michigan State at Michigan; Iowa at Wisconsin; Purdue at Minnesota; Chicago at Yale.

Oct. 15—Michigan at Ohio State; Northwestern at Illinois; Iowa at Indiana; Wisconsin at Purdue.

Oct. 22—Indiana at Chicago; Illinois at Michigan; Minnesota at Iowa.

Oct. 29—Wisconsin at Ohio State; Northwestern at Minnesota; Illinois at Chicago; Princeton at Michigan; Purdue at New York university.

Nov. 5—Ohio State at Northwestern; Michigan at Indiana; Illinois at Wisconsin; Purdue at Chicago.

Nov. 12—Northwestern at Notre Dame; Chicago at Michigan; Minnesota at Wisconsin.

Nov. 19—Ohio State at Illinois; Iowa at Northwestern; Indiana at Purdue; Michigan at Minnesota; Wisconin at Chicago.

The 1931 schedule of Big Ten football teams drawn up at the coaches' meeting last winter follows:

Northwestern—Oct. 3, Nebraska at Northwestern; Oct. 10, Northwestern vs. Notre Dame; Oct. 17, University of California [Los Angeles] at Northwestern; Oct. 24, Northwestern at Ohio State; Oct. 31, Illinois at Northwestern; Nov. 7, Minnesota at Northwestern; Nov. 14, Indiana at Northwestern; Nov. 21, Northwestern at Iowa.

Chicago—Oct. 10, Michigan at Chicago; Oct. 17, Yale at Chicago; Oct. 24, Indiana at Chicago; Oct. 31, Purdue at Chicago; Nov. 7, Arkansas at Chicago; Nov. 14, Chicago at Illinois; Nov. 21, Wisconsin at Chicago.

Illinois—Oct. 3, St. Louis university at Illinois; Oct. 10, Illinois at Purdue; Oct. 17, Bradley at Illinois; Oct. 24, Michigan at Illinois; Oct. 31, Illinois at Northwestern; Nov. 7, Wisconsin at Illinois; Nov. 14, Chicago at Illinois; Nov. 21, Illinois at Ohio State.

Michigan—Oct. 10, Michigan at Chicago; Oct. 17, Ohio State at Michigan; Oct. 24, Michigan at Illinois; Oct. 31, Michigan at Princeton; Nov. 7, Indiana at Michigan; Nov. 14, Michigan State at Michigan; Nov. 21, Minnesota at Michigan.

Wisconsin—Oct. 10, Auburn at Wisconsin; Oct. 17, Purdue at Wisconsin; Oct. 24, Wisconsin at Pennsylvania; Oct. 31, Wisconsin at Minnesota; Nov. 7, Wisconsin at Illinois; Nov. 14, Ohio State at Wisconsin; Nov. 21, Wisconsin at Chicago.

Purdue—Oct. 3, Coe and Western Reserve at Purdue; Oct. 10, Illinois at Purdue; Oct. 17, Purdue at Wisconsin; Oct. 24, Purdue at Carnegie Tech; Oct. 31, Purdue at Chicago; Nov. 7, open; Nov. 14, Iowa at Purdue; Nov. 21, Purdue at Indiana.

Minnesota—Oct. 3, open [possibly Vanderbilt]; Oct. 10, Minnesota at Stanford; Oct. 17, open [probably will not be filled]; Oct. 24, Iowa at Minnesota; Oct. 31, Wisconsin at Minnesota; Nov. 7, Minnesota at Northwestern; Nov. 14, open; Nov. 21, Minnesota at Michigan.

Iowa—Oct. 3, Pittsburgh at Iowa; Oct. 10, Iowa at Texas Aggies [Dallas]; Oct. 17, Indiana at Iowa; Oct. 24, Iowa at Minnesota; Oct. 31, George Washington at Iowa; Nov. 7, Iowa at Nebraska; Nov. 14, Iowa at Purdue; Nov. 21, Northwestern at Iowa.

Indiana—Sept. 26, Ohio university at Indiana; Oct. 3, Notre Dame at Indiana; Oct. 10, open; Oct. 17, Iowa at Iowa City; Oct. 24, Chicago at Chicago; Oct. 31, Ohio State at Indiana; Nov. 7, Michigan at Ann Arbor; Nov. 14, Northwestern at Evanston; Nov. 21, Purdue at Indiana.

Ohio State—Oct. 10, Vanderbilt at Ohio; Oct. 17, Ohio State at Michigan; Oct. 24, Northwestern at Ohio State; Oct. 31, Ohio State at Indiana; Nov. 7, Navy at Ohio State; Nov. 14, Ohio State at Wisconsin; Nov. 21, Illinois at Ohio State.

Major Leagues

NATIONAL LEAGUE.

	W.	L.	Pct.		W.	L.	Pct.
St. Louis	16	7	.696	Brooklyn	14	17	.452
New York	18	8	.692	Pittsburgh	13	16	.448
Boston	16	11	.593	Phila.	13	17	.433
CHICAGO	13	12	.520	Cincinnati	6	21	.222

YESTERDAY'S RESULTS.
Brooklyn.....3-5; Philadelphia 2-2
Only games scheduled.

GAMES TODAY.
Pittsburgh at Chicago Phila. at Brooklyn.
New York at Boston. St. L. at Cincinnati.

AMERICAN LEAGUE.

	W.	L.	Pct.		W.	L.	Pct.
Phila.	20	7	.741	CHICAGO	12	17	.414
New York	18	10	.643	Cleveland	12	18	.400
Washington	19	12	.613	Boston	11	18	.379
Detroit	16	18	.471	St. Louis	9	17	.346

YESTERDAY'S RESULTS.
Chicago at Cleveland; rain.
Detroit at St. Louis; wet grounds.
No other games scheduled.

GAMES TODAY.
Chicago at Cleveland. Boston at Phila.
Detroit at St. Louis. Washington at N. Y.

CUBS COME HOME FROM THAT LITTLE TRIP DOWN EAST

Meet Pirates at Wrigley Field Today.

BY EDWARD BURNS.

The Cubs, a bit bruised but still full of vigor and the will to win, got back home yesterday afternoon and immediately settled down to scheming how they can win a flock of baseball contests before the eastern clubs arrive on June 2.

The first of these games they are preparing to win will be played this afternoon against the sixth place Pirates with Root or Malone and Heinie Meine the probable pitchers. They also will play the Pirates tomorrow and Monday, then move on to Cincinnati, where they are scheduled to play four games in three days, including a double header Tuesday against the last place Reds. Friday they will be in Pittsburg for three games in two days, including morning and afternoon games on Memorial day, thence back to Chicago with the Pirates for one game on Sunday, May 31.

Hold Edge Now.

The Cubs thus far have won 10 games out of 11 played against the athletes with whom they will compete in the next 11 games. It is not reasonable to suppose they will do as well in this second run of 11 games as they did in the first 11 but there is high hope that they will receive the first of the eastern clubs with a league standing well above the .500 mark.

It is looking a bit into the future, but there seems to be a great deal of interest in what the impending invasion of the west by the eastern clubs will do to the league standings.

With the exception of the Cardinals, all of the class in both leagues thus far has been displayed by the eastern teams.

Robins Open Invasion.

The Chicago invasion will be opened by the Robins, who have had great difficulty in getting under way after a most promising hot stove outlook The Robins will be here for four days beginning June 2 and will be followed by the powerful Giants. The Phillies then will come to town for four games, followed by the Braves, who arrive for three contests. Against these four teams the Cubs have played eight games, six of which they lost.

Manager Hornsby said that pregame workouts today would influence him in deciding between Root or Malone for today's pitching. Root has lost his last three starts, but is in no physical distress. Malone got credit for one of the two wins on the eastern trip but he took over the game with a sizable lead and got credit because Sweetland had lacked one putout of going the required first five innings.

POOL IN DERBY SWEEP REACHES $7,750,000 TOTAL

[Chicago Tribune Press Service.]

DUBLIN, Irish Free State, May 22.—Congestion reigns in the sweepstake offices on the eve of the closing of the Derby sweep. The feature of today was the number of persons arriving from across the channel carrying thousands of dollars.

THE TRIBUNE was informed tonight that the prize money stands at nearly $7,750,000. This exceeds the Grand National sweep by more than $1,500,000.

When the sweep closes tomorrow, Saturday night, it is anticipated that the gross receipts will exceed $10,000,000. It is calculated that there is now available 15 first prizes worth $150,000 each, 15 second prizes worth $75,000 each, 15 third prizes worth $50,000 each. Altogether it is estimated that prizes will be available to 3,600 ticket holders.

The draw begins on May 30, when the members of the Dail senate, foreign ministers, and consuls stationed in Dublin will attend.

BOILING DOWN THE BIG 10 FIELD

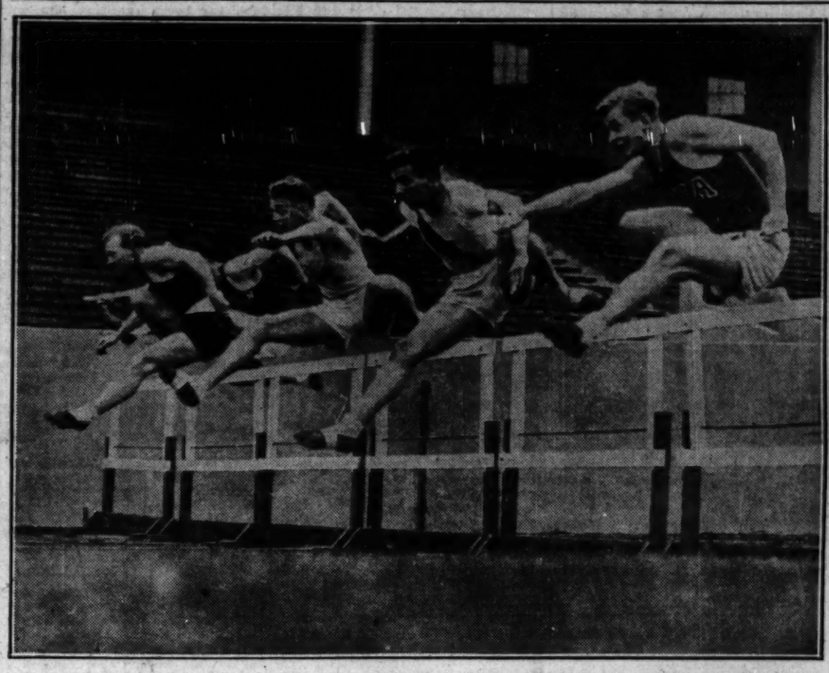

The field clears the first obstacle in a heat of the 120 yard high hurdles. Left to right are Roden, Wisconsin; Black, Chicago; Haefele, Michigan; Sentman, Illinois, who won this preliminary, and Thurston, Iowa. [TRIBUNE Photo.]

British Golf Title Is Won by Eric Smith

BY EUGENE SPECK.

[Chicago Tribune Press Service.]

DEVON, England, May 22.—A 22 year old Cambridge student, a newcomer in big time golf, whose presence in the British amateur golf championship was so unnoticed it was virtually a secret until yesterday, tonight holds the title left vacant by Bobby Jones.

Eric Martin Smith, who had never entered a championship before, became the new champion by defeating John De Forest, one up, in the 36 hole final over the Royal North Devon course this afternoon. De Forest is another youngster, 24 years of age.

Cards Are High.

But the scoring in perfect weather was poor in comparison to the cards at St. Andrews, Scotland, last year, when Jones beat Weathered, 7 and 6. Both played erratically with fives, sixes, and sevens scattered through the cards. Smith's card was first at 18 holes with an even 80. He was out in 41 with a return in 39. De Forest was worse, going out in 43 and 42 to return. The pair were the youngest finalists in the history of the ancient tournament.

De Forest took the lead on the third hole by laying Smith a long stymie. They halved the next but Smith evened up on the short fifth with a par three. On the sixth, seventh, and eighth they halved but Smith went one up at the turn when De Forest failed to sink a four foot putt.

Match Is Evened.

The seesaw continued on the tenth where the match was evened. Then Smith won the eleventh and twelfth, while De Forest was blasting out of bunkers. They halved the remaining holes and Smith went into the afternoon round two up.

De Forest's faltering approach gave Smith a lead of three at the 20th hole. He managed to hold this advantage at the 21st even though he was stymied, for De Forest missed his four foot putt. A birdie three on the 22d put Smith four up.

Erratic golf continued, however, and they were even going to the 36th, where Smith's four won the championship.

In the WAKE of the NEWS

EARLIER CHICAGO.

DEAR WAKE:

On May 14, 1878, the old White Stockings baseball park at Randolph and the lake front was thrown open to the public. Indianapolis, at that time in the National league, was the visiting team and defeated Anson's squad, 8 to 6. The batting orders were:

CHICAGO—Remsen, cf.; Start 1b.; Ferguson, ss.; Harbridge, c.; Hallinan, lf.; Anson, 2b.; Cassidy, rf.; Hankinson, 3b.; Larkin, p.

INDIANAPOLIS—Quest, 2b.; Nelson, ss.; Shafer, rf.; McKelvey, cf.; Croft, 1b.; Clapp, lf.; "Silver" Flint, c.; Ed [The Only] Nolan, p.; Williamson, 3b.

The umpire on this occasion was an ex-pugilist from Philadelphia named McLean. The Indianapolis pitcher, Nolan, gained his sobriquet "The Only" from having pitched 109 games the previous season and was credited with winning 87 of them.

At the close of the 1878 season A. G. Spalding, owner of the Chicago team, purchased from Indianapolis Players Flint, Williamson, and Quest for a price of $7,000. Guy M. Smith.

* *

Ox teams were at one time, in the pioneer days, the only means of transportation between Watseka and Chicago. At that time Micajah Stanley of Watseka was offered in trade the present site of the Chicago postoffice, Adams and Dearborn, for a wagon load of corn and a wagon load of wheat. A Pioneer's Daughter.

* *

This Wake Is Conducted By Harvey T. Woodruff
Help! Help!

Blow Away the Smoke Screen.

Wake: What are you going to do about this from a fire insurance man? You are visiting with him on your front porch of an evening and you tell him about a man who set fire to different places and he says, says he, "Why, he's a regular kleptomaniac."

W. W. B.

* *

Wise Cracking.

There's one thing harder than a diamond—making payments on one.

Isabelle of Byron.

* *

The Breath of Roses.

Dear one, let us walk today
That cherished path that winds its way
Among sweet-scented roses;
Rest thou my fears with thy soothing caress,
Kiss me again with thy soul's tenderness;
Let me know peace words can never express
'Mid the roses, the beauteous roses.

What though time may pencil care
Upon thy brow, to me so fair—
I would see, ever, the roses.
Lead me, my love, where the soft lovelight beams
Into the realm where thy gentleness teems.
Abide in my life and sweeten my dreams
With the roses, the beauteous roses.

Bert B. Smiley.

* *

Schmeling and Stribling.

In the first batch of advance publicity in ballyhoo of the Schmeling-Stribling fight at Cleveland July 3, we are informed the contest will not be won or lost on a foul blow. That's good news.

Cleveland's boxing commission has a no-foul rule somewhat similar to that of New York state, adopted after the Schmeling-Sharkey and other unsatisfactory terminations to important bouts. Although Cleveland now has no provision for safety devices to be worn over vital spots of the foul region, action is expected.

According to the publicity, a conference will determine what shall be done in the case of technical fouls differing from those of a foul blow. The referee has not been named, but referees from outside states are permitted in Ohio.

* *

Do You Remember 'Way Back When: Radio announcers said, "Please stand by for station announcement"? —Young Hal, Peoria, Ill.

U. S. TEAM TOPS CANADA, 2-1, IN DAVIS CUP PLAY

Montreal, May 22.—[Special.]—Another victory today gave the United States a two to one lead over Canada in the American zone Davis cup matches, Frank Shields and Sydney Wood defeating Jack Wright and Marcel Rainville, 8-6, 6-4, 6-2.

DANES ADVANCE.

COPENHAGEN, Denmark, May 22.—(AP)—Denmark today advanced to the fourth round of Davis cup play in the European zone by defeating Poland in the doubles match to win the series, three matches to one. Einar Ulrich defeated J. Hebda in the deciding singles match, 6-2, 6-4, 6-3.

College Baseball

Holy Cross, 7; Manhattan, 6.
Ohio University, 7; Northwestern, 2.

Twenty Grand Fails, but Wait— It's a Turtle Race

Robinson, Ill., May 22.—[Special.]—West Point, young mud turtle, owned by Martha Lyons of Robinson, clipped five seconds off the track record to win the second annual terrapin derby here yesterday. The winner covered the 150 inch dash in 25 seconds, bettering the record of Running Water, snapping turtle, set last year.

The derby was sponsored by the biology classes of Robinson High school.

Duke II., mud type, owned by Earl Young, was a close second, with Burnsie, box model, Charles Vantreese's entry, third.

The 27 entries were placed in the middle of a 25 foot circle and released. Six qualified in two preliminary heats. Twenty Grand, Man o' War, Alfonso II., Amos, and Andy failed to qualify.

BLUE ISLAND PREPS DEFEAT THORNTON, 3-0

End Foe's Winning Streak After Six Victories.

Blue Island High school's baseball team yesterday went into a tie for first place with Thornton in the South Suburban league by defeating Thornton, 3 to 0, at the latter's field. Thornton's defeat snapped a string of six consecutive victories. Score:

Blue Island	101	100	0—3	5	2
Thornton	000	000	0—0	3	4

Batteries—Semies and Anders; Koester and Culver.

LINDBLOM WINS, 14 TO 0.

Lindblom scored its fifth victory in the central section by shutting out Hyde Park, 14 to 0, at Jackson park. Score:

Lindblom	004	712	0—14	15	1
Hyde Park	000	000	0—0	2	9

Batteries—Janks, Narbut and Boswell, Larson; Cohn, Metzger and O'Brien.

MORGAN PARK TRIUMPHS, 6-5.

Morgan Park triumphed over Calumet, 6 to 5, at Bessemer park. Seibt's triple in the seventh with two on base brought in the winning runs. Score:

Calumet	200	100	2—5	8	3
Morgan Park	211	000	2—6	7	1

Batteries—Phillips, Bowers and Seibt; Brown and Sabel.

CRANE, 11; TULEY, 1.

Aided by a home run and the pitching of Nemecek, Crane Tech defeated Tuley, 11 to 1, at McKinley park. Nemecek for Crane struck out 13 batters. Score:

Tuley	000	000	1—1	4	4
Crane	320	123	*—11	12	2

Batteries—Cohn and Erlich; Nemecek and Newman.

AUSTIN, 4; MARSHALL, 2.

A two run rally in the eighth inning gave Austin a 4 to 2 victory over Marshall in a west section game at McKinley park. Score:

Austin	001	100	02—4	8	1
Marshall	001	000	10—2	4	3

Batteries—Sherriffs and Nilson; Rosen and Kaiser.

TILDEN, 3; ENGLEWOOD, 2.

Lefty Brunner's single with Vic Rodi on base broke a 2 to 2 tie in the 12th inning and Tilden Tech handed Englewood a 3 to 2 defeat at Fuller park. Brunner allowed only three hits and fanned 22 batters. Score:

Tilden	011	000	000	001—3	9	4
Englewood	010	100	000	000—2	3	0

Batteries—Brunner and Levy; Ponto and Candel.

LANE, 6; SENN, 0.

Lane Tech of the north division defeated Senn, 6 to 0, at Lincoln park. Score:

Senn	000	000	0—0	3	3
Lane	211	002	*—6	8	1

Batteries—McMullen and Freeman; Hari and W. Laskowski.

PARKER, 7; FENGER, 1.

Parker triumphed over Fenger for its fourth south section victory at Palmer park, 7 to 1. Score:

Parker	320	002	0—7	13	1
Fenger	000	100	0—1	2	1

Batteries—Rydell and Hammant; Juhasz and Lord.

WALLER LOSES, 11 TO 7.

Roosevelt won its fourth triumph in the north division by defeating Waller at Lincoln park. A four run rally in the eighth inning gave Roosevelt an 11 to 7 victory. Score:

Roosevelt	500	200	04—11	18	4
Waller	003	130	00—7	10	2

Batteries—Lesterante and Hertzman; Schmidt and Dosse.

EVANSTON, 7; PROVISO, 6.

Evanston scored a 7 to 6 victory over Proviso in a suburban league game at the former's field. Score:

Proviso	001	041	0—6	8	6
Evanston	103	030	0—7	8	5

Batteries—Hass and Belline; Brinker, Fricke, Feltes and Merrell.

GIANTS BEAT ALBANY, 8-1.

Albany, N. Y., May 22.—(AP)—The New York Giants defeated the Albany team of the Eastern league today, 8 to 1, by combining hits with Albany passes.

Dodgers Take 2 from Phils, 3 to 2; 5 to 2

Philadelphia, Pa., May 22.—[Special.]—Brooklyn today batted its way into fifth place when it downed the Phils at Baker bowl in both ends of a double header. The Robins won the opening game, 3 to 2, behind Dazzy Vance, and then came back in the second game, behind Joe Shaute, 5 to 2.

Dazzy Vance was laid low by a line drive from Whitney's bat in the ninth inning of the first game, suffering a cut check. Score:

BROOKLYN.	Ab	R	H	P	A
Thom'n,2b	5	0	1	3	3
O'Doul,lf	3	1	2	1	0
Herm'n,rf	4	0	1	2	0
Bis'tte,1b	3	1	1	9	0
Wright,ss	4	0	1	1	2
Fred'ck,cf	3	0	0	4	0
Gilbert,3b	4	0	0	0	1
Lopez,c	3	0	1	7	2
Vance,p	4	1	0	0	3
Quinn,p	0	0	0	0	1
	33	3	7	27	12

PHILADELPHIA.	Ab	R	H	P	A
Brickell,cf	5	0	2	1	0
Bartell,ss	4	0	1	3	3
Klein,lf	3	1	1	5	0
Arlett,rf	4	0	1	4	0
Hurst,1b	3	0	0	6	0
Whit'y,3b	3	0	0	1	1
Friberg,2b	2	1	1	2	2
Davis,c	3	0	0	5	0
Benge,p	2	0	0	0	2
*McCurdy	0	0	0	0	0
†Koster	0	0	0	0	0
Watt,p	0	0	0	0	0
‡Mallon	1	0	0	0	0
	30	2	7	27	8

*Batted for Benge in seventh.
†Ran for McCurdy in seventh.
‡Batted for Watt in ninth.

Brooklyn	001	002	000—3
Philadelphia	100	010	000—2

Errors—Quinn, Hurst. Two base hits—Brickell, O'Doul, Klein. Stolen bases—Klein, Bissonette. Sacrifices—Friberg, Davis. Double play—Benge to Bartell to Friberg. Bases on balls—Benge, 2; Vance, 4. Struck out—Benge, 4; Vance, 6; Watt, 1. Hits—Benge, 7 in 7. Hit by pitcher—Benge [Frederick]. Winning pitcher—Vance. Losing pitcher—Benge. Umpires—Quigley, Jorda, and Magerkurth. Time—2:00.

SECOND GAME.

BROOKLYN.	Ab	R	H	P	A
T'pson,2b	5	1	1	1	1
O'Doul,lf	4	1	1	4	0
Herman,rf	5	1	3	1	0
B'nette,1b	4	0	0	8	1
F'erick,cf	3	1	1	3	0
Slade,ss	3	0	0	4	3
Gilbert,3b	4	0	0	0	0
L'bardi,c	4	1	4	5	1
Shaute,p	3	0	0	1	2
	34	5	10	27	8

PHILADELPHIA.	Ab	R	H	P	A
Lee,cf	4	0	2	3	0
Bartell,ss	4	0	0	2	4
Klein,lf	4	0	0	2	0
Arlett,rf	4	1	0	0	1
Hurst,1b	3	0	1	11	1
W'tney,3b	3	1	1	1	3
F'berg,2b	3	0	1	5	3
Davis,c	3	0	1	3	0
Collins,p	3	0	0	0	2
	31	2	6	27	14

Brooklyn	003	010	001—5
Philadelphia	000	100	100—2

Errors—O'Doul, Bartell, Friberg. Two base hit—Lombardi. Home runs—Herman, Frederick, Whitney. Stolen base—Thompson. Sacrifice—Shaute. Double play—Hurst to Bartell to Hurst. Bases on balls—Collins, 2. Struck out—Collins, 3; Shaute, 4. Passed ball—Lombardi. Umpires—Magerkurth, Quigley and Jorda. Time—1:38.

CONSENSUS
Daily Racing Form Selections

AURORA.

1—Marshall Seth, Orestes II., Foxbolt.
2—Alamae, Dusky Boy, Mintcel.
3—Sage Fire, Brooksie, Film.
4—Maya, Jack M. Biener, Ellice.
5—Thomas Seth, Mozart, Privately.
6—Chilly Flight, Baptiste, Rare Charm.
7—LANCER, Cabildo, Vole.
8—Mother's Choice, Laurie, Homewood.

CHURCHILL DOWNS.

1—Barashkova, Paris Bound, Flying Home.
2—Sis Agnes, Sweep Past, Perkins.
3—Quiver, Fair Rosalind, St. Jim.
4—Memorandum, Delven, Our Grief.
5—GALLANT KNIGHT, Mike Hall, Bargello.
6—Jean Lafitte, Flimsy, All Hail.
7—Aimee Goldsmith, Duelist, Whisk Arrow.

BELMONT PARK.

1—Consummation, In Command, Defier.
2—Beelzebub, Chenango, Laufjunge.
3—Avenger, Buckup, Lady Legs.
4—QUESTIONNAIRE, Mokatam, Her Grace.
5—Scion, The Crane, Don Red.
6—Flying Max, Sun Shadow, Replevin.

SMITTY—M-M-M—WOULD'JA LIKE TO TAKE A WALK?

NEWS FROM THE RACE TRACKS

AURORA FORM CHART

FIRST RACE—Six furlongs. Purse $800, claiming, 4 year olds and up. Net value to winner, $625; second, $100; third, $50; fourth, $25.

Horse, jockey—	Wt	St	Fin	Eq odds
Am. Thunder [A.Dickey]	106	3	1 1	4.54-1
*Bl. Beetle [R.Jones]	110	5	2 no	12.44-1
Fort. Mann [E.Gross]	105	9	3 1	21.60-1
Highway [H.Roble]	105	10	4 ½	10.22-1
Frank Light [M.Lewis]	109	6	5 2	7.65-1
Thun. Call [B.Hanford]	116	4	6 3	3.32-1
*Dor. Mack [Lef.Cun'm]	104	7	7 h	12.44-1
Old. Kick [E.McLau'n]	114	1	8 h	4.76-1
Privately [J.Boucher]	114	2	9 a	37.81-1
Film [G.Seabo]	110	8	10	5.72-1

*Field. Time, :24, :48 3-5, 1:14 1-5. Two dollar mutuels paid: American Thunder, $11.08 straight, $5.30 place, $4.16 show; Black Beetle, $13.28 place, $7.80 show; Fortunate Mann, $11.08 show. Start good. Won easily, place driving. Went to post at 2:14. At post 4½ minutes. Winner, C. S. Stubbs' br. m., 6, by American Ace-Dame Thunder. Trained by owner.

SECOND RACE—Six furlongs. Purse $800, claiming, 4 year olds and up. Net value to winner, $625; second, $100; third, $50; fourth, $25.

Horse, jockey—	Wt	St	Fin	Eq odds
Thomas Seth [A.Rich'd]	109	3	1 1	2.23-1
Chester [A.Cleff]	105	7	2 1¼	26.80-1
Relline [L.Tarmino]	116	2	3 ½	3.82-1
John R. [L.Geving]	110	4	4 2	12.64-1
Fam Ham. [Lef.Cun'm]	104	8	5 n	17.25-1
Radio Serv. [T.Hoover]	105	9	6 3	65.90-1
Hillhand [H.Roble]	105	6	7 h	51.60-1
Hogan's Dance [J.Red'g]	114	5	8 3	12.74-1
Seth's Com. [R.Jones]	109	1	9 3	14.48-1
Take Off [J.Leyland]	114	10	10	3.47-1

Time, :24, :48 4-5, 1:14 1-5. Two dollar mutuels paid: Thomas Seth, $6.46 straight, $4.12 place, $3.00 show; Chester, $19.80 place, $8.94 show; Relline, $3.62 show. Start good. Won driving, place same. Went to post at 2:46. At post 1½ minutes. Winner, Nugent Bros.' b. g., by, by Seth's Maud-Bacon. Trained by G. Nugent.

THIRD RACE—Six furlongs. Purse $850, claiming, 3 year olds and up. Net value to winner, $650; second, $125; third, $50; fourth, $25.

Horse, jockey—	Wt	St	Fin	Eq odds
*Blixtra [M.Lewis]	102	4	1 1	28.35-1
Little Effort [H.Roble]	102	2	2 ½	8.44-1
Lucky Carter [A.Rich'd]	107	5	3 h	11.52-1
Chub [D.Cox]	105	6	4 2	14.20-1
Dandy Dan [A.Dickey]	101	7	5 4	1.71-1
Maximum [Lef.Cun'm]	107	9	6 ½	2.42-1
Norias [L.Lyons]	110	1	7 ¼	32.64-1
Pere Noel [A.Cleff]	105	10	8 3	52.46-1
*Tea Green [E.McLa'n]	104	11	9 a	28.35-1
By An Inch [F.C.Smith]	103	8	10 ½	31.20-1
Trycobel [J.Leyland]	109	3	11	18.62-1

*Field. Time, :23 4-5, :47 4-5, 1:14. Two dollar mutuels paid: Blixtra, $58.70 straight, $19.12 place, $9.88 show; Little Effort, $9.92 place, $6.76 show; Lucky Carter, $9.72 show. Start good. Won easily, place driving. Went to post at 3:15½. Away at once. Winner, A. G. Tarn's ch. g., 3, by Thunderer-Sibola. Trained by J. A. McFarlin.

FOURTH RACE—Five furlongs. Purse $850, allowances, 2 year olds. Net value to winner, $650; second, $125; third, $50; fourth, $25.

Horse, jockey—	Wt	St	Fin	Eq odds
Jalie [O.Laidley]	110	2	1 1	3.56-1
Elsie Bruce [R.Watson]	113	1	2 3	6.46-1
Cousin Judy [J.Leyland]	109	8	3 ½	2.28-1
Vox Pop [E.Gross]	111	3	4 h	39.80-1
Beg. Lady [A.Richard]	108	6	5 h	5.64-1
Escostar [F.C.Smith]	116	7	6 h	8.02-1
Wild Hour [L.Geving]	111	4	7 ¼	24.60-1
Benefit [E.Hanford]	111	5	8 3	18.22-1
Our Princess [J.Moore]	110	10	9 a	54.66-1
Gen. Ormont [P.Wilhoit]	111	9	10	53.22-1

Time, :24 1-5, :48 3-5, 1:01 2-5. Two dollar mutuels paid: Jalie, $8.12 straight, $7.72 place, $6.66 show. Elsie Bruce, $7.28 place, $4.66 show; Cousin Judy, $3.32 show. Start good. Won handily, place driving. Went to post at 3.45½. At post 1½ minutes. Winner, G. E. Hunt's b. f., 2, by Supercargo-Squires Daughter. Trained by I. J. Butler.

FIFTH RACE—Five and a half furlongs. Purse $850, allowances, 3 year olds and up. Net value to winner, $650; second, $125; third, $50; fourth, $25.

Horse, jockey—	Wt	St	Fin	Eq odds
No More [Lef.Cun'm]	105	2	1 h	3.42-1
Portmant'u [G.Cimerak]	108	3	2 1	5.96-1
Gold Step [L.Geving]	113	4	3 h	.77-1
Watch On [M.Lewis]	108	1	4 ½	7.62-1
King Chero. [R.Jones]	108	5	5	32.80-1

Time, :23 4-5, :47 2-5, 1:00 1-5, 1:06 1-5. Two dollar mutuels paid: No More, $8.84 straight, $4.18 place, $3.08 show; Portmanteau, $5.16 place, $3.16 show; Gold Step, $2.40 show. Start good. Won easily, place driving. Went to post at 4:14½. At post 1½ minutes. Winner, C. E. Davison's ch. g., 3, by Friar Rock-Once More.

SIXTH RACE — Mile and 70 yards. Purse $850, claiming, 3 year olds and up. Net value to winner, $650; second, $125; third, $50; fourth, $25.

Horse, jockey—	Wt	St	Fin	Eq odds
Blue Cloud [J.Leyland]	110	2	1 a	12.27-1
Chehalis [M.Lewis]	97	1	2 n	7.05-1
Wolfy [A.Richard]	105	3	3 ½	10.34-1
Lady Mess. [J.Boucher]	97	4	4 h	13.44-1
Elmer H. [Lef.Cun'm]	105	6	5 n	13.60-1
Sam Cole [F.C.Smith]	108	5	6 ½	8.72-1
Water Port [H.Roble]	96	10	7	2.58-1
Yam Toy [G.Seabo]	110	7	8 n	11.62-1
Isoard [A.Dickey]	102	8	9 10	4.83-1
W. Minstrel [L.Geving]	110	9	10	39.60-1

Time, :24, :48 3-5, 1:14, 1:40 2-5, 1:45 1-5. Two dollar mutuels paid: Blue Cloud, $26.54 straight, $11.78 place, $8.50 show; Chehalis, $7.82 place, $6.12 show; Wolfy, $5.92 show. Start good. Won easily, place driving. Went to post at 4:47. At post ½ minute. Winner, J. S. Lehmann's b. g., 4, by High Cloud-Miss Blue.

SEVENTH RACE—Mile and 70 yards. Purse $850, claiming, 3 year olds and up. Net value to winner, $650; second, $125; third, $50; fourth, $25.

Horse, jockey—	Wt	St	Fin	Eq odds
*Master Ace [L.J.Cu'm]	105	9	1 h	4.92-1
Red Spider [E.Gross]	105	5	2 ¼	25.32-1
Carlino [A.Rogers]	102	3	3 1	41.34-1
Laurie [H.Roble]	108	4	4 1½	2.68-1
Sir John K. [D.Cox]	105	2	5 2	26.80-1
Willing [Lef.Cun'm]	103	1	6 h	17.64-1
Mid Hour [R.Jones]	110	12	7 ½	2.74-1
Bayamo [M.Lewis]	92	11	8 n	4.95-1
Nazdar [A.Dickey]	105	7	9 2	37.42-1
*House Boy [D.Lyons]	110	6	10 n	4.92-1
*Behave Cash [A.Ric'd]	105	8	11 n	4.92-1
Folamile [F.C.Smith]	103	10	12	24.60-1

*Field. Time, :24 1-5, :48 2-5, 1:15, 1:41 1-5, 1:46. Two dollar mutuels paid: Master Ace, $11.84 straight, $5.26 place, $3.54 show; Red Spider, $18.82 place, $11.84 show; Carlino, $14.86 show. Start good. Won driving, place same. Went to post at 5:16. At post 2 minutes. Winner, C. N. Freeman's ch. g., 6, by Star Master-Erase.

BELMONT PARK ENTRIES.

FIRST RACE—Purse $1,000, the Bobbin, conditions, 2 year olds, 4½ furlongs:

Larry Damm	117	Espinaca	117
Consummation	117	Depart	117
Overtime	117	Flag Pole	117
In Command	117	Brother Joe	117
Dr. Syntax	117	Popcorn	117
San Kai	117	Defier	117
Senado	117	Big Blow	117
Sandhi	117	Dinner Time	114
Infinitive	117	Shaun Pradraic	117
Lanson	117		

SECOND RACE—Purse $10,000, Memorial cup, steeplechase, 4 year olds and up, about 2 miles:

Royal Falcon	148	Kings Crier	135
†Ivory II	130	Argonaut	135
Icicle	135	Cree	142
†Valorous	136	Madiola	130
†Erne II	141	Crumpler	155
Beelzebub	161	Contrition	130
†Indigo	131	Chenango	135
‡Laufjunge	148	†Lebey	136
Cawvoge	143		

THIRD RACE—Purse $1,200, conditions, 3 year olds, 6 furlongs:

Buckup	117	Adine	105
Alles Vite	110	Avenger	114
Spinax	110	Lady Minnie	110
Lady Legs	114	Masked Ball	110
Chicsu	114	Rock Belle	110

FOURTH RACE—Purse $5,000 added, handicap, 3 year olds and up, one mile:

Aegis	104	Snow Flake	105
Curate	112	Follow Through	102
Questionnaire	122	Her Grace	109
Great Gun	98	Caruso	120
Milkman	109	Black Majesty	110
Mokatam	122	Polydorus	107

FIFTH RACE—Purse $1,200, conditions, 2 year olds, 4½ furlongs:

The Crane	120	Red Coat	114
Chum	114	Don Red	120
Iron Czar	114	Scion	117
Pro Bono	114		

SIXTH RACE—Purse $1,000, claiming, 3 year olds and up, 1 1-16 miles:

Replevin	117	Little Nap	117
Aloman	120	Arras	109
*Sun Shadow	112	†Flying Max	106
Jolly King	109		

*5 pounds claimed; †7 pounds claimed; ‡10 pounds claimed.
Weather clear; track fast.

CHURCHILL DOWNS RESULTS.

FIRST RACE—Purse $1,200, claiming, 2 year olds, 5 furlongs:

Kuvera, 116 [Cheatham]	13.50	6.06	3.88
Chicon, 113 [Finnerty]		4.74	3.60
Bright Moon, 113 [Murray]			4.90

Time, 1:03 4-5. Lady Superior, Del Dixi, and Koster Maid ran.

SECOND RACE—Purse $1,200, claiming, 2 year olds, 5 furlongs:

Bourbonite, 116 [Murray]	5.50	3.74	2.40
Prince Megan, 116 [Corbett]		6.58	3.32
Fluent, 113 [Pool]			2.94

Time, 1:03 2-5. Fair Billows, Ben Erskine, Polyp, and Invidious ran. [Fair Billows won, but was disqualified.]

THIRD RACE—Purse $1,200, claiming, 2 year olds, 5 furlongs:

Indian Dance, 116 [Carroll]	69.00	32.72	13.00
Elkhart, 116 [Meyers]		7.06	5.30
Dad Meiners, 116 [Finnerty]			9.94

Time, 1:02 4-5. Golden Title, Chero Hill, Pan Arena, Upset Ann, Pictover, Glynhurst and Al J. ran.

FOURTH RACE—Purse $1,200, claiming, 3 year olds, 1 1-16 miles:

Light Mint, 110 [Allen]	10.70	4.12	2.92
Airdrie Lass, 100 [James]		3.26	2.34
Adalor T., 110 [McHugh]			5.12

Time, 1:51. Judge Leuders, Farr, and The Duke ran.

FIFTH RACE—Purse $1,200, claiming, handicap, 3 year olds and up, 1⅛ miles:

Chum, 112 [Schutte]	9.14	5.64	4.36
Low Gear, 110 [Fisher]		7.26	4.28
Big Business, 110 [Corbett]			3.26

Time, 1:49. Dunmore and Roy ran.

SIXTH RACE—$1,200 claiming, three year olds, 1 1-16 miles:

Empire, 105 [Elston]	7.52	3.72	2.84
San Presto, 107 [Tinker]		3.52	2.20
Ridge View, 105 [Corbett]			2.58

Time, 1:50 4-5. Directly and Upsweep ran.

SEVENTH RACE—$1,200, claiming, three year olds, 1 1-16 miles:

Mince Pie, 102 [Colvin]	8.04	4.48	2.32
Clipsetta, 100 [James]		5.68	3.00
Ann Clay, 107 [Schutte]			2.48

Time, 1:49 2-5. Madelon and Spud ran.

BELMONT PARK RESULTS.

FIRST RACE—Purse $1,000, claiming, 2 year olds, 4½ furlongs:

Sir Jonathan, 115 [W'kman]	16-5	7-5	7-10
Efjaybee, 114 [Coltiletti]		4-1	2-1
Craigco, 112 [Snider]			3-1

Time, :53. Mamus, General Court, Recompense, Dustaway, Lida G., Wild West, Lucky Tom, Poitou, My Constance, and Keewatin ran.

SECOND RACE—Purse $1,200, added, Steeplechase, 5 year olds and up, about 2½ miles:

Moholl, 168 [Skinner]	5-1	8-5	4-5
Hoe Cake, 152 [Bostwick]		6-5	3-5
Pr. Clovelly, 163 [McKinney]			1-5

Time, 4:55 3-5. Lunar, Le Digard and Isabell ran. Isabell lost rider.

THIRD RACE—Purse, $1,200 added, handicap, 3 year olds and up, 1 1-16 miles:

Moine, 114 [Kurtsinger]	5-1	Ev	Out
Flaming, 118 [Pascuma]		1-6	Out
Cuchulian, 110 [Malley]			Out

Time, 1:43 4-5. Don Pedro ran.

FOURTH RACE—Purse $1,200, added, handicap, 3 year olds, 1 mile:

My Broom, 111 [Coltiletti]	6-1	8-5	Out
Commuter, 117 [Barnes]		6-5	Out
Glastonbury, 113 [Pichon]			Out

Time, 1:37 4-5. Blenheim ran.

FIFTH RACE—Purse $1,200, allowances, 2 year olds, 4½ furlongs:

Brocado, 115 [Kurtsinger]	12-5	Ev.	1-2
Foxiana, 111 [Garner]		3-5	1-5
Straightlace, 115 [McAtee]			3-5

Time, :53. Rebuff, Ep. Light Pam, General Advance, and Sunny Seas ran.

SIXTH RACE—Purse $1,000, claiming, 3 year olds and up, 7 furlongs:

Coin Col'ctor, 114 [Nertney]	12-1	5-1	5-2
Oncora, 109 [Malley]		4-1	2-1
Billy Blake, 114 [Ellis]			4-5

Time, 1:26 2-5. Lindy, Lady Newbury, Chlo Boy, Blackwatch, Donie, Make Believe, Fly Guy, Wrestler, Squeeze Play, ‡Cockrill, Verdi, †Artilleryman, ‡Little Pan, The Wise, Haystack, †Nelson, Peter Ballot, and Sir Wrack ran.
Juggler fell.
†Dr. L. Jacobs entry.
‡J. L. O'Neal entry.

CHURCHILL DOWNS ENTRIES.

FIRST RACE—Purse $1,200, 2 year olds, 5 furlongs:

Winding On	115	K. Russell	115
†Epidemic	115	Barashkova	115
The Whip	115	†Rosaw. W.	115
Beauty Bride	112	Flying Home	112
‡Sweepstral	115	§Monks Fox	112
‡Lohi	112	‡Smiling Moon	112
Paris Bound	115	Dis Dat	115

†Mrs. R. J. Wilkerson entry. ‡Log Cabin and Combs entry. §W. S. Dudley entry.

SECOND RACE—Purse $1,200, claiming, 3 year olds and up, 6½ furlongs:

Diamond Glow	113	Gibby's Choice	113
Prince Pal	110	Perkins	113
Our Nan	100	Sis Agnes	108
Jessie Carey	108	Percentage	113
Brown Flash	113	Col. Bob	105
Jacquelyn Coogie	108	Witchway	105
Sugar Kiss	100	Delco Del	105
Sweep Past	100	Sonias Pal	108
Beige	105	Bell of Bourbon	100
Fudge	105	Aerie	113

THIRD RACE—Purse $1,200, claiming, 3 year olds and up, 1 mile:

Quiver	112	Fair Rosalind	112
Chene	105	St. Jim	114
Flying Cheroke	113	Gold Rush	114
In Haste	102	Tadi	107

FOURTH RACE—Purse $1,200, claiming, 2 year olds, 5 furlongs:

Prince Herbert	108	Little Cousin	102
Eleanor's Choice	105	Newburger	110
Decoration Lady	105	Oh Dave	110
Delven	108	Flying	105
Our Grief	107	Memorandum	105
Matinee Girl	107	Captain T.	108
Unencumbered	110		

FIFTH RACE—Purse $10,000, added, Memorial handicap, 3 year olds and up, 1⅛ miles:

Dixie Lad	100	†Bargello	116
†Jimmy Moran	108	Gallant Knight	119
Playtime	105	Royal Julian	106
Mike Hall	122	Lady Broadcast	114

†Whitney & Goldblatt entry.

SIXTH RACE—Purse $1,200, allowances, 3 year olds and up, 6 furlongs:

Jean Lafitte	112	Kincsem	111
Moira	100	All Hail	109
Flimsy	111	Agin Court	107

SEVENTH RACE—Purse $1,200, claiming, 4 year olds and up, 1¾ miles:

Duelist	107	Doltaire	110
George McCran	111	Woodlot	105
Peter Peter	110	Draha	105
Aurica	105	Whisk Arrow	107
King Pin	105	Roll Em Down	110
Top Hattie	100	Miss Lee	105
Tommy	105	Dodgeon	112
On the Air	105	Jeff O'Neil	105
Southland Pal	105	Bobby Powers	105
Cuddle	105	Aimee Goldsmith	105

AURORA ENTRIES.

FIRST RACE—Purse $850, claiming, 3 year olds and up, 5½ furlongs:

*Orestes II.	111	Gold Banner	111
Running Girl	105	Dr. Bidencope	116
Paul Revere	116	Easter Boy	116
South Park	116	*Marshall Seth	111
*Aspinaw	105	*Boyish Bob	106
*Grier of Spain	111	*Old Mark	111
Temps d' Amour	111	Fox Bolt	116
*Shoshone	111	Dock Light	116
Radiance	106	Wolfy	116

SECOND RACE—Purse $850, claiming, 3 year olds and up, 5½ furlongs:

*The Dipper	111	My Companion	110
*Dusky Boy	105	*R. K. Girl	100
*Star Born	111	Prince Hawkins	105
*Stanley Scott	111	War Nymph	106
St. Tonga	116	Coy	111
*Pink Blossom	106	*Mintcel	106
Dick Price	110	Foreign Bet	106
*Wander Lou	106	Irritation	105
*Alamae	106	*La Fiesta	106

THIRD RACE—Purse $850, claiming, 3 year olds and up, 6 furlongs:

*Meridianese	105	*Dorothy Mac	102
*Magdu Don	105	*Sleepy Boy	107
Film	106	*Blind Love	101
Brooksie	107	Jim Ormont	112
*Flagg Porter	95	Sage Fire	112
Amour	104		

FOURTH RACE—Purse $1,200, handicap, 3 year olds and up, 6 furlongs:

Supreme Sweet	98	‡Maya	115
Ellice	109	‡Nomore	92
Burning Up	110	Jack Biener	102
†Celtic Prince	105		
Little Gyp	102		
†Labor	109		
Issaquena	100		

†Jones Stock Farm entry. ‡Davidson entry.

FIFTH RACE—Purse $850, claiming, 3 year olds and up, mile and 70 yards:

*Thomas Seth	106	*Hazel Denson	97
*Tangram	97	Prince Pat	109
*Mozart	107	*Red Spider	105
*Snowman	105	*Jennifer	97
Privately	110	Harold Ormont	107

SIXTH RACE—Purse $850, claiming, 3 year olds and up, mile and 70 yards:

Teagreen	99	*Sun Roman	102
*Chilly Flight	101	Hogans Dance	107
Rare Charm	100	*Parnell Boy	109
Blue Cloud	109	Emulator	112
*Behave Cash	106	*Baptiste	114

SEVENTH RACE—Purse $850, claiming, 4 year olds and up, 1 3-16 miles:

*Vole	103	Swoop	108
I Wonder	108	Cabildo	111
*Prig	103	Lancer	111
*Jacaranda	103	My No	108
*Prince Til Tit	103	Reproducer	108
Maunaolou	101	Copper Son	108

EIGHTH RACE—Purse $850, claiming, 4 year olds and up, 1 3-16 miles:

Frightful	103	*Faddy	103
*Bumpkin	103	Big Sandy	108
*Potful	108	*Mothers Choice	103
*Homewood	108	Vorpell	103
*Miss Maryland	101	Fascista	108
*Laurie	106	*Ted Healy	105

Gorilla Jones Prepares to Fight Lawless

Gorilla Jones took his opening workout at Howard's Arcade gymnasium yesterday, preparatory to his ten round fight with Bucky Lawless in one-half of the double windup card at the Chicago Stadium Monday night.

Jones, a stocky, barrel chested chap, will be making his Chicago debut in this fight. One of the five ranking middleweights in the country, he will work down to 152 pounds for Lawless, the same weight he has agreed to make for Young Corbett on the coast June 8.

Four rounds of boxing comprised the Gorilla's drill yesterday, but he said he would probably work six or eight today.

Boasts 35 Knockouts.

Jones' record is studded with knockouts, the books crediting him with 35 in 71 fights. Among his victims he numbers Jack McVey, Al Mello, Tommy Freeman, Joe Zelinsky and Nick Testo.

He attributes his knockout propensities to his early training, when he built up a considerable reputation as a battle royal champion. This distinction was gained in Hot Springs, Ark., where the Gorilla sought haven after disappointing the old folks in Memphis when he thought better of an attempt to become a deacon in the family church.

Following successful battle royal conquests, for which he received the sum of one dollar, he discarded the name William, it being too docile, renamed himself Gorilla and sought employment as a boxer in a Hot Springs club. For these fights he received five dollars.

Jones has met Lawless five times. Once he knocked out Bucky in five rounds. The next two fights went to Lawless on a decision. Their fourth match saw the Gorilla win decisively, and in their last bout, the judges and referee declared unanimously for a draw.

Miller to Box Delmont.

Jones and Lawless share the wind up spot with Ray Miller and Danny Delmont, two dangerous punchers and lightweight contenders. Miller worked four rounds at the Arcade yesterday, boxing two with Jimmy Lundy, coast welterweight, and two against a featherweight. Delmont, who is doing his training at Mullen's gym, has been showing more impressively than at any time in his career.

Lawless is due here today. He will box at Mullen's. Other fighters on the card will all be in by this afternoon, Hymie Wiseman being due at the Arcade for a drill, and his opponent, Midget Mike O'Dowd, being scheduled at Mullen's.

Fish and Game Retreat Before Steam Shovels

BY BOB BECKER.

Kankakee River, Ind., May 22.—[Special.]—The fisherman who is looking for a northern Indiana small mouth bass stream would hardly choose this new Kankakee river, which has been straightened into a drainage ditch.

On the contrary, the wise fisherman would pass on to the Yellow river at Plymouth, because this stream is a "natural," with plenty of small mouth bass. It winds its way through country untouched by ditch digging machinery.

A meandering stream, full of big boulders, fallen logs, driftwood, snags, and other débris, it is ideal for game fish. Such streams have spawning grounds, places for the fish to hide and places where the game fish can find plenty of food. That was the character of the old Kankakee in Indiana, judging from what we saw of the abandoned stream bed, which now is dry.

The new Kankakee is an artificial straight channel which operates like a drainage ditch and looks like it. When we inspected it yesterday with some Indiana sportsmen they regaled us with many a yarn of the big bass of the good old days before the marsh was drained, and when the looping stream twisted its way through mile after mile of lowlands.

Whether a part of the old Kankakee river marsh can or ever will be restored to something that approximates its former character as a haven for wild game and fish, apparently is at this time an unsolved engineering and financial problem. It will be some weeks or months probably before the authorities who are working on it have the answer.

The government has a fund available each year for the purchase of wild life refuges, according to recent legislation passed by congress. Thousands of Indiana sportsmen, especially members of the Indiana division of the Walton league, believe that some part of the marsh, particularly that acreage which is not being cultivated for farming purposes, can be secured for a refuge and that Uncle Sam should acquire such tracts for that purpose, thereby providing a waterfowl rest and feeding ground on an old time line of flight. The proposition appears reasonable and also practical.

Wild life today has a definite cash value as a scenic and sport asset. Unpolluted waters where people can fish, camp and swim also have a definite cash value. But possibly both of these are not quite as important in the case of the Kankakee as the need for rest grounds for waterfowl on their lines of flight.

Smith-Warner Bout Is Signed for Mat Card

Promoter Doc Krone yesterday announced completion of his six match wrestling card to be staged next Friday night at the Coliseum, featuring a contest between Jimmy Londos and Frank Bronowicz, Polish heavyweight.

The sixth match, the last to be arranged, will be between Jack Smith, local physical culture expert, and Dick Warner of Lincoln, Neb.

Karl Pojello, Chicago Lithuanian, who was to have clashed with Paul Jones, Texan, in one of the supporting matches, will meet Don De Long, French star.

Other supporting matches will be between well known wrestlers. Jim McMillan, former University of Illinois football player, occupies the semi-wind up spot, being pitted against Kola Kwariani, the Russian strong man.

Ray Steele, another heavyweight of good reputation, will appear against Milo Steinborn in another contest. The other battle is between Pat O'Shocker, Ireland, and Floyd Marshall, California.

While Bronowicz prepares for his contest with Londos in Chicago by strenuous daily workouts, the Greek ace is indulging in regular bouts on the road.

Bradley and Lake Forest Net Men in Little 19 Final

Galesburg, Ill., May 22.—[Special.]—Carl Baymiller of Bradley and Robert Perce of Lake Forest won their semi-final matches in the Little Nineteen conference tennis tournament here today and will compete in the finals tomorrow. Baymiller eliminated Virgil Church of McKendree in three sets, while Perce took the same number to win from Neil McBrian of Shurtleff. In the doubles Bradley's team of Baymiller and Ben Taylor defeated Wesleyan in straight sets.

SOX RAINED OUT; LYONS TO FACE INDIANS TODAY

Ferrell Picked to Check Tribe's Losing Streak.

BY IRVING VAUGHAN.

[Chicago Tribune Press Service.]

Cleveland, O., May 22.—Difficulties in the shape of rainy weather arose this afternoon to avoid argument between the White Sox and Indians in the scheduled opener of a four game series. If necessary to the welfare of any being or organization, the conflict might have been put on but with the local tribe already in possession of twelve straight losses Billy Evans couldn't be blamed for delaying for 24 hours another possible jolt.

The intention now is to start operations tomorrow and, if possible with the notorious great lakes weather, Ted Lyons and Wes Ferrell will operate as opposing pitchers. Both finished high in the American league last season but in the current campaign the Sox star has been slightly handicapped by arm ailments. There still is reason to believe that Lyons, given an even break in team hitting strength, is the better of the pair.

Lyons Is Missing.

At a late hour this evening Boss Bush hadn't caught up with Lyons, but if the young man isn't located before tomorrow noon the pitching job will devolve on either Faber or Frasier.

The low ebb of the Indians has stimulated interest in the impending conflict of Max Schmeling, the ordained heavyweight champion, and Young Stribling, the hit and run artist of Georgia. It seems that a vast number of folks, despite the alleged economic depression, already have laid money on the line for the affair, which is slated to happen in the new downtown stadium on July 4. Sam P. Hall of Chicago and La Salle, Ill., is already on hand to steam up interest in the meeting.

Today's washout will be compensated for in the shape of a double header on Sunday. By that time the local citizenry may be able to forget the troubles which have been heaped upon the Tribe in recent days. If Lyons pitches tomorrow, as Bush expects, the Sabbath toil will devolve on Faber, Frasier and Caraway.

Jolley's Ankle Turned.

Smead Jolley, who returned to left field a few days ago after being absent since early April because of an operation for boils, is set for another vacation. He made a hopeless attempt to score from second on a base hit yesterday at Chicago and turned his ankle at the plate. When he reached here this morning he had to borrow a forgotten cane from the hotel porter. Bush saw him hobbling in to breakfast and promptly ordered Secretary Lou Barbour to get one ticket for Chicago. Bob Fothergill will be in right tomorrow, Reynolds moving to left because of the more space in that sector.

Minor Leagues

AMERICAN ASSOCIATION.

	W.	L.	Pet.
St. Paul	16	11	.593
Columbus	17	13	.567
Louisville	15	12	.556
Min'lis	15	14	.517
Milwaukee			
Kansas City			
Toledo			
Ind'polis			

THREE EYE LEAGUE.

	W.	L.	Pet.
Decatur	10	4	.714
Peoria	6	4	.600
Springfield	6	5	.545
Danville	7	6	.538
Evansville			
Quincy			
Bloomington			
Terre Haute			

YESTERDAY'S RESULTS.

AMERICAN ASSOCIATION.
Minneapolis, 10; Kansas City, 4.
St. Paul, 5; Milwaukee, 3.
Other games postponed; rain.

THREE EYE LEAGUE.
Quincy, 3; Danville, 1.
Decatur, 1; Springfield, 0.
Other games postponed; rain.

MISSISSIPPI VALLEY LEAGUE.
Keokuk, 4; Davenport, 0.

INTERNATIONAL LEAGUE.
Reading, 9-1; Baltimore, 7-2.
Jersey City, 6; Newark, 3.
Buffalo, 10; Montreal, 5.

Paris Roars a Welcome to French Boxers

BY EGBERT SWENSON.

[Chicago Tribune Press Service.]

PARIS, May 22.—The French boxing team came home today from its international Golden Gloves battle in Chicago. As the boat train from the Ile de France steamed into the St. Lazare station, a throng of Parisian sportsmen raised a rousing cheer for the plucky young fighters who had given such a good account of themselves in a foreign ring.

As the youngsters stepped from the coaches they were besieged by friends, admirers, and journalists who pelted them with questions about their adventures in America.

When the boys had time to catch their breath and sit down to a luncheon in their honor at the Cité Garnier restaurant, they responded with glowing accounts of their reception in Chicago and praised the sportsmanship of the American boxers.

Although beaten, five matches to three, the French boys did not seem downhearted, and it was apparent that the thrill of a visit to Chicago was ample recompense for the sting of defeat. They told about the noisy reception in the railroad station and the parade through the crowded streets between the towering skyscrapers. They reviewed their visit to the office of the mayor, who made them a speech of welcome in a language they could not understand.

Paul Rousseau, president of the French Boxing federation, presided at the luncheon, at which 150 guests were present.

FROEBEL OF GARY FIGURES TO WIN INDIANA TITLE

Indianapolis, Ind., May 22.—(AP)—On the basis of superior sectional performances as compiled by the Indiana High School Athletic association, Froebel of Gary figures to win its fourth consecutive state championship on the Butler university field here tomorrow.

An I. H. S. A. A. bulletin lists the individual stars and both the mile and half mile relay teams from Froebel as having turned in among the best performances last Saturday.

RESORTS AND TRAVEL — Ocean Travel.

FOLLOW THE SUN
TO THE SOUTH SEAS
NEW ZEALAND - - AUSTRALIA

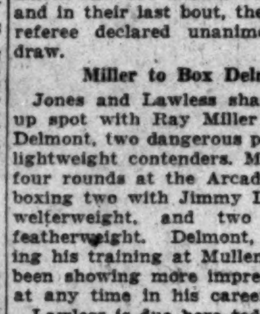

A circular tour with stopovers any point en route. *Ports of call:* Honolulu, Suva (Fiji), Auckland (New Zealand), Sydney (Australia), Wellington (N.Z.), Rarotonga (Cook Islands), Papeete (Tahiti).

First class round fare - - $616
Second class - - - - - - - 427

Sailings every 14 days

For pamphlets and full information, apply

CANADIAN-AUSTRALIAN ROYAL MAIL LINE, 999 West Hastings Street, Vancouver, B. C., or Canadian Pacific or Canadian National Railways

UNION STEAM SHIP CO. OF NEW ZEALAND, LTD., 230 California Street, San Francisco, or Jas. P. Robertson, Inc., 333 N. Michigan Ave., Phone State 3254, 3255—or any Tourist Steamship or Railroad Agent

TOURS.

Special Train Excursion to NIAGARA FALLS Over Decoration Day

Only $15

All - expense except meals, including room overnight in Buffalo at Statler Hotel.

Just imagine—Leave Chicago Friday, May 29, at 7 o'clock (Standard Time) in a fine special train of all-steel Pullman coaches, dining car attached—arrive in Buffalo Saturday morning, Memorial Day—register at Statler Hotel—all day trip to Niagara Falls, including gorgeous night illumination—return to Statler Hotel for the night—leave Sunday morning at 10 for beautiful daylight ride along the shores of picturesque Lake Erie, arriving in Chicago at 10 Sunday night.

Call, write or phone today—don't delay

$15 covers Railroad Round Trip, Seat in Pullman Coach, Room in Statler Hotel, Buffalo, All day trip to Niagara Falls

POWERS TOURS | 111 W. Washington, Phone Dearborn 7058

NEW HAMPSHIRE.

BRETTON WOODS — White Mountains, New Hampshire
THE MOUNT PLEASANT, Open June 27th. THE MOUNT WASHINGTON, Open July 3d.
New York Office: 2 West 45th Street, Room 508

MINNESOTA.

FUN IN MINNESOTA
Send for FREE Vacation Book. Address: 10,000 Lakes Association, Dept. 366, St. Paul, Minnesota.

MICHIGAN.

Goodrich Steamships
Overnight Service to West Michigan. New Low Fares. Docks: Navy Pier

Ocean Travel.

NEW YORK TO LONDON, $100
Weekly Sailings
AMERICAN MERCHANT LINES

BERMUDA
Fastest Time—Steadiest Ships—Sailings twice weekly. Munson Steamship Lines, 111 W. Wash'gton St., Chgo.

It's Open House at BUICK *May 23 to June 10*

"Hello, everybody—Buick speaking. Wouldn't you like to try our Eight? Glad to have you—whether you're thinking of buying or not."

Buick invites everybody—everywhere—to drive this great Eight, priced from $1025 to $2035, f. o. b. Flint, Mich. More than 50 out of every 100 buyers of eights in its field are choosing Buick—and thirteen other makes share the balance. The reason is *outstanding performance.*

COME DRIVE—NO OBLIGATION—GLAD TO HAVE YOU

Owing to their popularity, the present models of 1931 Buick Straight Eights will be continued throughout the summer and fall

BUICK MOTOR COMPANY

CHICAGO ZONE OFFICE, Wholesale Only, 5025 W. 65th St.

SOUTH SIDE
McFarland-Keenan Co., 7647-51 S. Halsted St., 1243 W. 63d St.
Archer Buick Co., 4400 Archer Ave.
Buick Motor Co., 2031 Calumet Ave.
South Chicago Auto Sales Co., 8600 Commercial Ave.
James Levy Motors Co., 2257 S. Michigan Ave.
Ferst Buick Co., Western Ave., South, at 65th St., Western Av., South, at 123d St.

SOUTH SIDE—(Cont.)
Jackson Park Buick Co., 7001-13 South Chicago Ave. [1 block west of Cottage Grove], 7134-36 Stony Island Ave.
Roseland Buick Sales Co., 10952 S. Michigan Ave.

WEST SIDE
Lawndale Buick Sales, 3552 Ogden Ave.
Chas. Lange & Bros. Co., Milwaukee Ave. at Logan Sq., 3848 W. North Ave.
James Levy Motors Co., Ogden Ave. at Monroe
West Side Buick Sales Co., 4666 Washington Blvd.

NORTH SIDE
Northwest Buick Co., 3801 Lawrence Ave., 4422 N. Western Ave.
Western-Devon Buick Co., 6100 N. Western Ave.
Broadway Buick Co., 5701 Broadway
Chas. Lange & Bros. Co., 3159 N. Clark St.

SUBURBAN
North Shore Buick Co., Highland Park, Ill., 1030 Davis St., Evanston, Ill.
C. G. Wenban & Son, Waukegan, Ill.
Main Motor Sales, Libertyville, Ill.

SUBURBAN—(Cont.)
Wm. Busse & Son, Park Ridge, Ill.
Oak Park Buick Sales Co., Madison St. at Euclid Ave., Oak Park, Ill.
Cicero Buick Sales Co., 5312 W. 22d St., Cicero, Ill.
Peckat Bros. Motor Sales Co., Roosevelt Rd at 2d Ave., Maywood, Ill.
Pippin & Wietz, Inc., 512 W. Burlington Ave., La Grange, Ill.
Heinz Motor Co., Niles Center, Ill.

WHEN BETTER AUTOMOBILES ARE BUILT, BUICK WILL BUILD THEM . . . A GENERAL MOTORS VALUE

MOON MULLINS—PROFESSIONAL COURTESY

CAN YOU BEAT IT? MAMIE, THE COOK IS BACK HERE WANTING A REFERENCE, O'TIS-WELL, I DON'T WANT TO STAND IN THE WAY OF HER FUTURE, BUT I DO WISH I COULD THINK OF SOMETHING TO SAY THAT SHE WAS SATISFACTORY AT.
SAY SHE HAS AN EXCELLENT APPETITE.
WHILE IN PHILADELPHIA OUR HERO SEEMS TO HAVE JOINED SOME OTHER DETECTIVES IN HIS DETECTIVE WORK.
A FELLAH NAMED ROODLES IS THE GUY WHICH KIDNAPPED AND HAS NOW GOT MR. KAPERTON'S KID.
WHERE DID YOU FIRST MEET THIS MAN, ROODLES?
WELL, THAT DATES BACK TO THE TIME WHEN HE THOUGHT I STOLE HIS WATCH-HE GOT NASTY, VERY NASTY. IN FACT HE KNOCKED ME SENSELESS.
HUH! SO THAT'S WHAT MADE YOU LIKE THAT.
Reg. U. S. Pat. Off.; Copyright, 1931, by The Chicago Tribune.

NOTRE DAME'S 48 POINTS WIN IN CENTRAL MEET

Eight Records Fall at Marquette.

Table of Points

[illegible]	48	Milwaukee Teach.	11
[illegible]	37½	Detroit	8
[illegible]	32½	Loyola	1
[illegible]	27		

BY CHARLES NEVADA.
[Chicago Tribune Press Service.]

Milwaukee, Wis., May 22.—Notre Dame took first places in three of the final four event. here tonight to win the fifth annual Central Intercollegiate conference track and field meet. The South Bend team's late rush carried it to victories in the one mile relay, the 220 yard low hurdles and the broad jump.

A first place in the 440 yard test and seconds and thirds in other events enabled Notre Dame to pile up 48 points as compared to 37½ for Marquette university, in whose stadium the meet was held. The win was Notre Dame's fourth since 1926. Michigan State was a near third and Butler fourth with 27. Seven other central college were represented, but only three of these figures in the scoring.

Eight Records Broken.

Eight meet records were broken and one was equalled.

Less than 1,000 saw two in the field establish themselves as candidates for the United States Olympic team. They were Jack Tierney, Marquette sophomore, who broke records to win the 100 and 220 yard dashes, and Clark Chamberlain of Michigan State, who won within nine-tenths of a second of equalling the 19 year old American mark for the two mile run.

Tierney Sets Two Marks.

Tierney gave notice to the country's track fans when he ran the 100 yard dash in 09.8, a second less than the Big Ten conference intercollegiate record set by Eder of Notre Dame in 1929. Tierney came back to win the 220 yard dash in 21.3, five seconds less than another central intercollegiate mark owned by Eder.

Chamberlain excelled his two mile record without being pressed. He ran the distance in 9:18.7. His previous best time for the games was 9:21.7. S. Berna of Cornell is the holder of the U. S. record.

[illegible] YARD DASH—Won by Wilson [Notre Dame]; Scanlon [Notre Dame], second; [illegible] [Marquette], third; Sweeney [Marquette], fourth. Time, :09.4.

[illegible] MILE RELAY—Won by [illegible] [Notre Dame] (Roth, Ravendale, Trost, Metcalf); Iowa [Chicago], second. Time, [illegible] (new record; old mark of 1:33.2 set by Marquette in 1928).

[illegible] HIGH HURDLES—Won by Yarger [Michigan State]; Bath [Michigan State], second; O'Brien [Notre Dame], third; Libonati [Illinois State], fourth. Time, :15.2.

[illegible] POUND SHOT PUT—Won by Mecum [Milwaukee Teachers]; Gerbath [Milwaukee Teachers], second; Sullivan [Notre Dame], third; Ronan [Marquette], fourth. Distance, 44 feet [illegible] inches.

[illegible] YARD RUN—Won by Sivak [Butler]; [illegible] [Notre Dame], second; Pete Walter [Marquette], third; Wright [Detroit], fourth. Time, 51.3 (new record; old mark of 1:57 4/5 by Eder of Notre Dame in 1930).

[illegible] YARD DASH—Won by Tierney [Marquette]; Byrne [Butler], second; Kelly [Notre Dame], third; McCormick [Notre Dame], fourth. Time, :21.3 (new record; old mark of :21.7 set by Eder of Notre Dame in 1930).

[illegible] MILE RUN—Won by Nelson [Butler]; Kelly [Notre Dame], second; Windau [Marquette], third; Nevin [Marquette and Schubert [Michigan State], tied for fourth. Time, 4 feet 1¾ inches (new record; old mark of 4 feet 11 inches set by Gitter of Loyola and Diehl of Lombard in 1928).

[illegible] MILE RUN—Won by Chamberlain [Michigan State]; Mowrey [Notre Dame], second; Bates [Marquette], third; Jones [illegible], fourth. Time, 9:18.7 (new record; old mark of 9:26 set by Chamberlain of Notre Dame in 1930).

[illegible] MILE MEDLEY RELAY—Won by Michigan State [Keast, Warren, Chamberlain, Rust]; Marquette, second; Loyola [illegible], third. Time, 10:44.2. (New record; old mark of 10:50 set by Marquette in 1929).

[illegible] YARD LOW HURDLES—Won by [illegible] [Notre Dame]; Liberty [Michigan State], second; Russell [Michigan State], third; Bechtel [Notre Dame], fourth. Time, :24. (Ruble tied meet mark of :24.5 in qualifying heat.)

[illegible] MILE RELAY—Won by Notre Dame [Kelly, Nolan, Touhy, Wilson]; Butler, second; Marquette, third; Michigan State, fourth. Time, 3:23.2.

[illegible] FIELD EVENTS—Olsen, Arbogast and Holman [Michigan State] and Schram [Marquette] tied for first. Height, 12 feet.

[illegible] BROAD JUMP—Won by Gough [Notre Dame]; Kell [Detroit], second; Liberty [Michigan State], third; Yehar [Notre Dame], fourth. Distance, 21 feet 10¼ inches.

[illegible] MILE RUN—Won by Gerbath [Milwaukee Teachers]; Hoffman [Notre Dame], second; Bachman [Michigan State], third; Meyer [Butler], fourth. Distance, 187 feet [illegible] inches. (New record; old mark of 184 feet 6 inches set by Hoffman of Notre Dame in 1930.)

[illegible] SHOT PUT—Won by Ronzani [Marquette]; Gerbath [Milwaukee Teachers], second; Buchanan [Marquette], third; Christ [Notre Dame], fourth. Distance, 173 feet [illegible] inches.

[illegible] YARD DASH—Won by Tierney [Marquette]; McCormick [Notre Dame], second; Eder [Detroit], third; Burns [Butler], fourth. Time, :09.8. (New record; old mark of :09.9 set by Elder of Notre Dame in 1930.)

[illegible] MILE RUN—Won by Jack Walter [Marquette]; Nelson [Butler], second; Yeager [Notre Dame], third; O'Neil [Chicago Loyola], fourth. Time, 4:30.8.

GOLF STROKES • RIGHT & WRONG

by Jock Hutchison

RIGHT.

Correct footwork and knee action are essential in getting the smooth pivot required for a full golf swing. In the accompanying illustration my left knee has broken in toward the right foot and my left heel has left the ground. The weight of the body is evenly distributed between both feet.

WRONG.

The beginner has bent his left knee forward instead of toward the right foot and his left heel is not lifted. His weight is on his left foot. In hitting from this position his tendency will be to shift his weight back to his right foot, causing the body and club to work in opposite directions.

[TRIBUNE Photos.]

Nebraska and Kansas Battle for Big 6 Title

Lincoln, Neb., May 22.—(AP)—The battle for the 1931 Big Six track and field championship virtually narrowed down to a dual affair between the defending Kansas Jayhawkers and Nebraska's Cornhuskers at the preliminary trials here today of the third annual conference meet.

Kansas qualified 26 athletes and Nebraska 21. However, ten of the Jayhawkers who won their way into the finals tomorrow ranked among the last four place winners in the field events, in which ten athletes qualified. Figuring only the first six qualifiers in all events, Nebraska held the edge after the preliminaries with a team of 20, against 16 for Kansas.

On the same basis Iowa State qualified 10, the Kansas Aggies and Oklahoma 7 each, and Missouri only three.

Gray of Nebraska added one-eighth of an inch to the broad jump record with a leap of 24 feet 2⅜ inches. The best previous mark was made last year by his teammate, Cobe Tomson, whose best distance this afternoon was 23 feet 7 inches, placing him third.

BRADLEY TOPS QUALIFIERS

Monmouth, Ill., May 22.—(AP)—Qualifying eight men in the trials today, Bradley college continued as the favorite to retain the Little Nineteen conference track and field championship.

Redd of Bradley qualified in the 100 yard dash and the low hurdles, making the best time in the latter event, and doing 10 flat in the century without being pushed. Knox qualified six men, Illinois Wesleyan five, and Normal, Monmouth, Illinois college, Lake Forest, and Southern Teachers gained four places each.

In the faculty tennis tournament, Trevo and Churchill of Knox will meet McMullen and McMichael of Monmouth in the finals, while Brown of Normal will meet McMichael in one semi-final in the singles, and Ivins of Eastern Teachers will meet either Stratton of Illinois college or Churchill in the other. The qualifiers:

100 YARD DASH—Sperry, Knox; McLawrence, Bradley; Murray, Normal; Weatherley, Monmouth; Baker, Illinois college; Gorens, Wesleyan; Redd, Bradley; Saunders, McKendree; Hinds, Illinois college; Thoman, Augustana; Shafer, Bradley; McCoy, Eastern Teachers. Best time, :10, by Weatherley, Redd, and Thoman.

440 YARD DASH—Hensel, Wesleyan; Siebert, North Central; Nichols and Marvin, Normal; Putcamp and Boulton, Carthage; Crawford, Wheaton; Sherman, Knox; Spring, Lake Forest. Best time, :51.2, by Hensel.

220 YARD DASH—Weatherley, Monmouth; Murray, Normal; Paul and Sperry, Knox; Shafer and McCarthy, Bradley; Hinds, Illinois college; Gorens, Wesleyan; Spring, Lake Forest. Best time, :23.4, by Saunders.

220 YARD LOW HURDLES—Parker and Alexander, Western Teachers; Swisher and Redd, Bradley; Beattie and Cardy, Knox; Singer, Illinois college; McGee and Crain, Southern Teachers; Leach, Wesleyan; Funkhouser, Eastern Teachers; Longman, Monmouth. Best time, :25.2, by Redd.

880 YARD RUN—Reed, Southern Teachers; Carter, Wesleyan; Sutherland, Bradley; Ruhl, Elmhurst; Hammond, Lake Forest; Sparks, Eastern Teachers; Hutton, Normal; Murphy, Monmouth; Brown, Eureka. Best time, 2:04.3, by Ruhl.

NEW YORK BEATS CHICAGO IN BOND CLUB GOLF MEET

New York, May 22.—[Special.]—The golf team of the Bond club of New York retained the Morgan cup today in competition with the Bondmen's club of Chicago at the eleventh annual field day of the New York institution at the Sleepy Hollow Country club today. The score was six points to one.

Jess Sweetser captained the New York team. He had a low gross score of 74. Other members of his team and their scores were: C. Everett Bacon, 76; Lucian Wallmer, 79; Schuyler van Vochton, 81, and Mason B. Starring Jr., and R. Lawrence Oakley, who did not turn in cards. Their Chicago opponents and their scores were: Howard Walton, 90; John Lehman, 86; George Dawson, 77; Raymond J. Daly, 81, and Barton Fox and Douglas Casey, no cards.

Iowa Places 16 Athletes; Leads Big Ten Trials

[Continued from first sport page]

cago also qualified in the half mile. Chicago was shut out in the other ten events.

Clarence Munn, Minnesota's big football lineman, declared himself in on the battle for shot put honors. His best throw, 47 feet 11⅝ inches, led the field of ten. Sammy Behr, Wisconsin's star, who has broken three records in three years and has held both indoor and outdoor championships ever since he matriculated at Madison, was second with 47 feet 3 inches.

Kabat of the Badgers threw the discus 149 feet 3¾ inches to lead in his specialty. Hills of Illinois was an easy first in the hammer throw, sailing the brass ball 141 feet 5½ inches.

Holston of Ohio State finished second to Ed Gordon in the broad jump. Iowa's champion leaped 24 feet 1¼ inches with Holston measured at 23 feet 5½ inches.

L. D. Weldon, Iowa's defending champion, sailed the javelin 191 feet 4¾ inches. Robinson of Illinois was second with Nelson, Weldon's team mate, in third position.

Finals will start this afternoon at 3 o'clock.

The qualifiers:

JAVELIN THROW—Weldon and Nelson, Iowa; Robinson, Illinois; Dougal, Michigan; Curry, Purdue; Nowotny and Nee, Wisconsin. Best throw, Weldon, 191 feet 4¾ inches.

HAMMER THROW—Hills, Illinois; Biddinger, Indiana; Cox, Michigan; Holle, Minnesota; Beery, Ohio State; Frisch, Wisconsin; Stadler, Youngerman, Cornoga and Mathias, Iowa. Best throw, Hills, 141 feet 5½ inches.

120 YARD HIGH HURDLES—Sentman, Illinois; Keller, Ohio State; Hatfield, Indiana; Scheifley, Minnesota; Haafe and Egleston, Michigan. Best time: Sentman, Keller and Hatfield, :14.8.

100 YARD DASH—Tolan and Campbell, Michigan; Hass, Minnesota; Conway, Iowa; Fasekas and Keller, Ohio State. Best time: Fasekas, :09.7.

440 YARD RUN—Russell and Glading, Michigan; McAuliffe and Heyne, Northwestern; Teitelbaum and Bloor, Ohio State; Parks, Indiana; Lagerquist, Iowa. Best time: Russell, :50.4.

SHOT PUT—Munn, Minnesota; Behr, Kabat, Ghabah and Simmons, Wisconsin; Purma, Illinois; Biddinger, Indiana; Sansen and Warrington, Iowa; Engebretsen, Northwestern. Best distance: Munn, 47 feet 11⅝ inches.

220 YARD DASH—Tolan, Campbell, and Murray, Michigan; Hass, Minnesota; Hampton, Illinois; Ferguson and Conway, Iowa; Fasekas, Ohio State. Best time: Tolan, :21.5.

220 YARD LOW HURDLES—Keller, Ohio State; Sentman and Cave, Illinois; Hatfield, Indiana; Jackson and Egleston, Michigan. Best time: Keller, :23.8.

BROAD JUMP—Gordon, Iowa; Sentman, Bartelsman and Murphy, Illinois; Crouch and Heckman, Indiana; Klein, Michigan; Hass, Minnesota; Holston, Ohio State; Gohl, Purdue. Best distance: Gordon, 24 feet 1⅛ inches.

HALF MILE RUN—Letts, Chicago; Lindall, Illinois; Bates, Indiana; Skowbo, Iowa; Turner, Michigan; Bloor, Beetham and Brown, Ohio State. Best time: Brown, 1.59.2.

DISCUS THROW—Kabat, Behr and Simmons, Wisconsin; Purma and Celaya, Illinois; Massey and Youngerman, Iowa; Diller, Minnesota; Hall and Schmid, Ohio State. Best throw: Kabat, 149 feet 8¾ inches.

6 TRACK TEAMS IN SUBURBAN PREP TOURNEY TODAY

Six teams, including Oak Park High school, which won the Illinois state track and field championship at Champaign last week, will compete in the third annual Suburban league meet in the dedication of New Trier's new field in Winnetka today. Other schools entered are Deerfield, Morton, Evanston, New Trier, and Proviso.

There will be fourteen events on the program. League records were set last year in the 120 yard hurdles, one mile run, 440 yard run, 220 yard run, and the 220 low hurdles.

More than 200 athletes, representing five schools, will compete in the annual South Suburban High School league track and field meet this afternoon at Stagg field. Harold Block will lead the University High team which won the title last year.

Block will compete in the dashes and the high jump. Clarence Rohrdanz, who holds the league record in the 220 yard run, will represent Thornton. Simon of Bloom has been entered in the broad jump.

GOLFERS TO OPEN DERBY TODAY ON MIDLOTHIAN LINKS

The Midlothian Country club's twenty-seventh annual golf derby, which will be played today and tomorrow, has drawn an entry list of 190 members and guests.

Players have gathered from many parts of the country but the bulk of the field is entered from clubs in the Chicago district. Ned Sawyer, Gordon Booth, Jim Gerard, Percy Graham, J. M. Timmons, George Hartman, Frank Warden, Carl Overaker and others will be there to uphold the honor of the home club.

Some of the players from other clubs will be Chick Evans, Edgewater; H. B. Maguire, Flossmoor; Arthur Sweet, Ridgemoor; Clair Maxwell, Bonnie Brier, New York; Ray Maxwell, champion of Wykagyl, New York; J. F. McGivern, Flossmoor; R. N. Bowen, Indianapolis Country club.

The derby dinner will be served Saturday night.

Power Boat Regatta

(Entry Blank)

Motorboat Editor,
Chicago Tribune:

Dear Sir: I am interested in the Milwaukee to Chicago outboard motorboat marathon May 30 and the 14 speed races for inboard and outboard motors May 31 at Navy Pier. Please send me an official entry blank which contains all details of these events and the cruiser marathon which will be held from Chicago to Milwaukee May 30 and return May 31.

NAME .....

ADDRESS .....

(Print name legibly. Mail to Motorboat Editor, Chicago Tribune.)

Saltis Takes 8 Round Decision Over Wilkins

Bud Saltis, Chicago lightweight boxer, won an eight round decision over Al Wilkins, Niles, Mich., in the windup of last night's boxing show at the Rainbo fronton. Nick Taft and Joe Carroda fought a six round draw in the semi-windup. Other results:

Don Warden and Les Finuancane, draw, [illegible].

James Hackley beat Gus Worman, [illegible].

Jimmy Murphy knocked out Mickey O'Shea, [illegible].

GAELIC FOOTBALL CHAMPIONS PLAY HERE TOMORROW

Gaelic football will make its appearance in Chicago, after an absence of three years, tomorrow afternoon, when the championship All-Ireland team from Kerry meets a picked Chicago squad at Soldiers' field. It will be the second game on its United States tour for the Irish team, having defeated New York at Yankee stadium last week, 9 to 6.

The Chicago team has been selected from six clubs in the Midwest Gaelic Athletic association, and includes P. O'Donnell and O'Grady, who faced an Irish team at Sox park three years ago.

HOPPE WINS 8TH BLOCK IN MATCH WITH KIECKHEFER

Willie Hoppe increased his lead over Augie Kieckhefer in their three cushion billiard match to 400 to 350 last night at the Kieckhefer Recreation by winning the eighth block, 50 to 46. Hoppe also won the seventh block played yesterday afternoon, 50 to 24, in 32 innings, running out with an unfinished run of eight.

Last night's match went to 41 innings, Kieckhefer making a brilliant effort to stave off defeat by cueing a high run of 16 in his nineteenth inning. Hoppe had a high run of 10. Hoppe now has won six of the eight blocks.

Aurora Race Trains

leave Chicago Loop terminal, Wells and Jackson, 11:05, 12:05, 12:30, 1:00 and 1:05. Return on *any* train. Tickets good on special immediately after last race and on all regular trains same day, leaving every half hour, 4:30 to 7:30 P. M.—then hourly on the half hour, $1.50 to track and return. Tickets at Wells St., Canal, Marshfield, Kedzie, Laramie, Oak Park and Forest Park stations (all trains stop).

CHICAGO AURORA AND ELGIN RAILROAD

SUNSET LINES

FOR THE FIRST TIME!

Greatly Reduced Fares for

PULLMAN AND COACH MEMORIAL DAY EXCURSION

CLEVELAND

$7.00 FRIDAY, MAY 29

ROUND TRIP IN COACHES

Coach fares to Ft. Wayne $3.00, Fostoria $4.75, Lorain $6.00

SLEEP IN A PULLMAN

Round trip pullman fares
1 person in lower berth $4.00
1 person in upper berth $3.25
2 persons in lower berth, each . $2.25
2 persons in upper berth, each . $1.75

Special Train
Lv. Chicago (La Salle St.) 10:00 p.m. (C.T.)
" Englewood ..... 10:15 p.m. "
" Hammond ..... 10:45 p.m. "
" South Gary ..... 11:00 p.m.
Ar. Cleveland ..... 7:15 a.m. (E.T.)

Return train leaves Cleveland (Union Terminal) at 11:50 p.m. (E.T.) Saturday, May 30 arriving Chicago 7:05 a.m. (C.T.). For full information call WABASH 2780.

THE NICKEL PLATE

Striking values in men's furnishings

$2 $2.50 $3.50
HAND TAILORED TIES AT
$1

An exquisite collection . . a quality collection. Sumptuous silks . . the very smartest patterns . . the newest colorings, and not a tie in this wonderful event is worth less than $2; in fact, a great number are actually the $3.50 kind

$3 $4 $5
Imported British golf hose at
$1.85

$5 $7.50 $10
Golf sweaters with or without sleeves
$3.85

$1 athletic shirts at
65c
6 for $3.75

$1 $2 athletic shorts at
85c
6 for $5

$1.50 $2 union suits at
$1.05
6 for $6

MAURICE L. ROTHSCHILD
State at Jackson
MINNEAPOLIS CHICAGO ST. PAUL

Lowest priced car with free wheeling

STUDEBAKER $845 at the factory

Studebaker is all set. No summer model changes.

Studebaker Sales Co. of Chicago
Michigan Ave. at 26th St.
Calumet 6480

There Is a Studebaker Salesroom in Your Neighborhood

WHEAT MARKET FLUCTUATES IN AIMLESS MANNER

Prices Close at Top as Late Rally Develops.

BY CHARLES MICHAELS.

The wheat market is fluctuating in an aimless maner, with the news having little effect, but the July delivery seems to receive good support on the breaks below 80c and so far has been unable to get out of the range of around 8c in which it has held for three months. There was short covering early yesterday on reports of frost in Kansas, which caused apprehension of damage, but the market broke around 1c lower with corn and in sympathy with Liverpool only to rally sharply toward the last and close at the top with the new crop months ½@¾c higher, July being 80¾c; September, 80@80¼c, and December, 83⅝@83¾c. Old May was unchanged at 82¼@82¾c.

Whether the winter wheat crop in Kansas has suffered any damage or not by the frost which has been reported for several days past is a mystery to the trade, and some observers feel that if there has been any loss it will not be shown until harvest. According to an estimate there were about 2,000,000 acres in the section of the state where frost might have prevailed.

Canada Still Dry.

Taken as a whole the general tenor of the news was somewhat more favorable to holders, but the speculative trade was not large and prices advanced and declined on relatively small orders either way. The first new crop winter wheat was reported as having been sold for export during the day to the United Kingdom and the continent, but the quantity and price were not given. Greece was reported to have bought around 1,000,000 bu Manitobas in the last two days and around 300,000 bu were sold to Europe.

Dry weather continues in the Canadian northwest and the forecast for the spring wheat territory was for generally fair and warmer. Sanford Evans of Winnipeg reported the average rainfall in the three prairie provinces from April 1 to May 20 at .50 to 1.10 inches, compared with 1.83 to 2.36 inches during the same period last year, and a 10 year average of 2.6 to 3 inches. Neither the domestic nor the foreign trade, however, seems to become enthusiastic on the bull side on the dry weather talk. Winnipeg closed ⅝@⅝c higher, with July 61¼c, while Liverpool finished ⅝@⅝d lower. The latter will be closed until Tuesday.

Offered Under Chicago.

New winter wheat to arrive was offered during the day at ¼c under Chicago July for August-September shipment, with 2c under bid. Minneapolis reported No. 2 hard for June shipment offered at 2c over Minneapolis July.

All deliveries of corn, with the exception of the May, dropped to a new low for the season on persistent selling by local operators, a leading professional being credited with going out of a long line through commission houses. Prices dropped ⅝@1¼c from Thursday's finish to a low of 65¾c for September and 47½c for December, with support coming mainly from shorts and on resting orders. Toward the last there was a short covering movement, which lifted prices sharply, and the finish was ¼c lower to ⅝c higher, with December leading. May closed at 56¼c; July, 56⅛@56⅝c; September, 54⅝@54¾c, and December, 48⅝@48⅝c.

Some damage to the new corn crop by frost was reported in parts of Iowa, and had some effect on the market, especially the December. Planting in Nebraska on May 20 was officially reported as 50 per cent planted, compared with only 11 per cent on May 19, 1930. The July-September spread widened to as much as 2¼c at one time, compared with ¾c early in the week, but was only 2¼c at the last. Shipping demand was slow and country offerings light.

BREAK IN LARD

A little selling pressure from a commission house, with lower prices for hogs, led to weakness and a sharp decline in prices yesterday. Packers' buying checked the decline, and while the market rallied, it failed to hold gains established, with the close at not lesse of 17½c. July bellies broke from $8.35 at the opening on scattered selling, touching $8.15, but were bid up by packers at the last to $8.40. Cash trade in fairly good meats was quiet and demand was unchanged to 6d higher, the latter on September. Exports of lard were 508,000 lbs. Hogs were lower, with receipts larger than a week and a year ago. Prices follow:

Clear Bellies.

	Close			
	May 22.	May 21.	May 23, 1930.	
High.	Low.			
May	8.15	8.40	8.47	13.40
Lard.				
May		7.55	7.76	10.15
July	7.85	7.67	7.85	10.40
October	7.77	7.65	7.87	11.98

GRAIN STATISTICS

Argentine exports of wheat were considerably in excess of estimates, increasing 3,568,000 bu over the previous week. Details follow, last three ciphers omitted:

	Wheat.	Corn.	Oats.
This week	5,300	6,700	1,151
Last week	8,797	8,398	676
Last year	1,717	1,984	124
Since Jan. 1	73,738	100,987	21,414
Year ago	51,536	52,923	11,898
Visible supply—			
This week	5,513	14,961	.....
Last week	5,513	14,173	.....
Last year	7,719	9,000	.....

North American exports of wheat and flour, as compiled by Bradstreets, follow:

	Wheat and Flour.	Corn, bu.
This week	8,638,000	4,000
Last week	9,336,000	3,000
Last year	6,724,000	9,000
Since July 1st	314,143,000	467,000
Year ago	265,153,000	1,192,000

METALS.

NEW YORK, May 22.—(A)—STEEL—Unchanged. Copper—Quiet; electrolytic spot and future, 8¾-9c. IRON—Quiet; unchanged. TIN—Steady; easy under liquidation promoted by the weakness of lard and hogs and the unsettled market for cotton. Final prices were 2 to 10 points net lower with sales of 1,000 barrels. Prime crude nominal; straights, spot and future, closed nominal; July, 7.05c; Sept., 7.15c; Dec., 7.00c. Prime summer yellow contracts were neglected with nominal prices as follows: Spot and May nominal; July, 6.90c; Sept., 6.95c; Dec., 6.90c.

NEW YORK BOND TRANSACTIONS

Friday, May 22, 1931.

Total sales, par value.....$11,800,000 Total sales 1931 to date....$1,100,700,000
Year ago ..... 19,800,000 Total sales 1930 to date.... 1,217,600,000

UNITED STATES GOVERNMENT WAR LOANS.

Sales in thous.	Issue—	High.	Low.	Last.	Net Change.	Bid.	Asked.	Yield.	May 23, 1930.
11	Liberty 3½s, 1932-'47	102.27	102.18	102.22+	.5	102.17	102.20	2.97	100.12
6	Liberty 1st c 4¼s, 1932-'47	103.14	103.12	103.14+	.1	103.12	103.14	2.94	101.19
81	Liberty 4th 4¼s, 1933-'38	105.00	104.29	104.31+	.3	104.31	105.00	2.10	102.9
7½	Liberty 4th 4¼s, 1933-'38	104.30	104.30	104.30	.....				
11	U S Treasury 4¼s, 1947-'52	114.00	113.31	113.31+	.11	113.29	113.31	3.15	112.3
1	U S Treasury 3¼s, 1946-'56	107.10	107.10	107.10	.6	107.13	107.18	3.11	105.24
210	U S Treasury 3¼s, 1943-'47	103.14	103.10	103.14	.1	103.10	103.13	3.03	.....
200	U S Treasury 3¼s, 1943-'47	103.14	103.10	103.11	.1	103.10	103.13	3.03	.....
35	U S Treasury 3¼s, 1940-'43	103.7	103.4	103.4	.2	103.3	103.5	2.98	.....
28	U S Treasury 3¼s, 1941-'43	103.4	103.4	103.4	.2	103.3	103.5	3.00	.....

Note—Fractions on United States government bonds, including net changes, are quoted in thirty-seconds of 1 per cent.

No. thous.		High.	Low.	Close.
1	McCrory Strs 5½s'41	98¾	98¾	98¾
23	McKes&Rob 5½s '50	74½	74	74½
4	Manati Sug 7½s '42	24¾	24¾	24¾
9	Manh Ry con 4s'60	54¾	53½	54¼
10	ManilaRI S f L 4s '50	70	70	70
3	Mkt&Ry 7s '40	94½	94¾	94½
2	Mead 6s A '45	75	75	75
20	Met Ed 5s '53	105½	105½	105½
7	do 4½s D '65	103¾	103¾	103¾
32	Mid-vale 5½ 5s '36	102¾	102¾	102¾
2	Milw ElRy&Lt 5s'61	104	104	104
14	do 5s 1971	104½	103½	104½
4	MilNlst ext 4½s'34	101¼	101	101¼
2	do cn 4½s '34	98¾	98¼	98¾
11	MSPSSMlst 5½s'78	93¾	93¾	93¾
9	do guar 5s '38	89½	89½	89½
3	do 4s 1938	84¾	84¼	84½
3	MKAT 4½s '78	91	91	91
4	MPacistArig 5s'77	84½	84	84
106	do 1stArfg 5s '81	84¾	84½	84½
20	do cv 5½s A '49	71¾	71¼	71¾
12	do gen 4s '75	60	59	60
1	Mont C G 4s '37	109½	109½	109¾
3	Mont Pw 5s A '43	105¾	105¾	105¾
2	MontrlTrm col 5s'41	101	101	101
20	gu 5s A '55	93¾	93¾	93¾
3	Mor&Ca 1st 4½s '39	72	71¾	72
5	Mtge Bond 5s '32	99½	99½	99½
5	Nassau Elec 4s '51	49½	49½	49½
73	Nat Da Ry 5½s '48	102¾	102½	102½
4	Nat Rad 6½s '47	14¾	14¾	14¾
10	Newark C Gas 5s'48	108¾	108¾	108¾
7	NEng T&T 5s '52	111¾	111¾	111¾
5	NOrlPubSvc 5s'52	92¾	92¾	92¾
5	do 5s B '53	92¾	92¾	92¾
4	NYC&HR deb 6s '35	105¾	105¾	105¾
59	do 5s 2013	106	105¾	105¾
22	do rfg&imp 4½s2013	97¼	97	97
190	do R&I 4½s 2013	97¾	97¾	97½
23	do deb 4s '34	101¾	101¼	101¾
2	do cen 4s 1998	95	93	95
2	do rfg 3½s '97	86	86	86
2	do LShr cl tr3½s'98	83½	83½	83½
42	NYC&StL 5s nts'32	97¾	90¾	90¾
33	do ref 4½s C '78	78¾	77¾	78¾
1	do ref 4s '97	93	93	93
1	NYConnRyw 5s'43	63	63	63
8	N Y Dock 4s '51	116	115¾	116
2	do 5s '38	107	107	107
1	NYGELH&P cl 5s'48	112¾	112¾	112¾
3	do pur m 4s '50	101	100¾	101
7	NYH&H cit 6s'40	105½	105½	105½
7	do cv 6s 1948	114¾	114¾	114¾
3	do 4½s 1967	94¼	94	94
2	do deb 4s 1942	89½	89½	89½
1	do deb 6s '50	86½	86½	86½
36	CB&Q gen 4s '58	90¾	90¾	90¾
1	do 1stAref 5s '71	100¾	100¾	100¾
3	do 4½s '77	104¾	104	104½
6	do 4s III div '49	90½	90½	90½
1	do 3½s III div '49	92	92	92
9	Chi&Erie 1st 5s'82	33½	33½	33½
23	Chi Gt West 4s'59	63	62	63
41	CM&StP 4½s E '89	93½	92¾	93
15	do 4¾s ser F '89	96	96	96
2	do gen 4s ser A '89	82¾	82¾	82¾
29	CMStPGAW 5s A'75	57½	57	57
23	do adj 5s 2000	20½	20	20½
1	C&NW 5½s'36..108¾	108¾	108¾	108¾
1	do gen 5s '87	106½	106½	106½
70	do cv 4½s ser A '49	79¾	77¾	77¾
10	do 4½s 2037	83¾	83¾	83¾
1	do 4¼s ser C 2037	84	84	84
3	do gen 4s '87	87¾	87¾	87¾
5	do gen 3½s '87 reg.	76¾	76¾	76¾
90	CMIAPac gen 4s'88	91	91	91
102	do 5s ser '34	93¼	92	93½
20	do 4½s A '53	85¾	85¼	85¾
14	do cv 4½s '60	79	78¾	78¾
5	Chi U Sta 6½ssC'63	116	116	116
9	do 5s '44	105½	105	105
1	do 4½s ser B '63	106¾	106¾	106¾
20	Chi&Wt 4s '53	104¾	104¾	104¾
3	do gen 4s '87	87¾	87¾	87¾
5	do gen 3½s '87 reg.	76¾	76¾	76¾
90	ChiRIPac gen 4s'88	91	91	91
102	do 5s ser '34	93¼	92	93½
20	do 4½s A '52

SEARS ROEBUCK SALES VOLUME TURNS UPWARD

Doing More Business Than Last Year.

BY O. A. MATHER.

The volume of business of Sears, Roebuck & Co., Chicago mail order and chain store concern, has turned definitely upward in the last few weeks. In fact, the big company is doing a larger business than a year ago, although its dollar sales are slightly lower, owing to the generally lower commodity prices.

Sales of Sears-Roebuck for the four weeks ended May 21, which was the April period in its thirteen month year, totaled $39,466,560, a decline of only $77,451, or 9-10 of 1 per cent, from the $39,455,991 received in the corresponding period in 1930. For the year to May 21, the company's sales aggregated $129,154,494, compared with $146,080,970 last year, a decline of $16,926,376, or 8.3 per cent. However, its percentage decline in sales is less than the average decline in commodity prices.

To Start New Bank.

Sears, Roebuck & Co. will lend its name and influence toward the establishment of a new bank to be located about July 1 in its merchandise building at Hoffman and Arthington streets. The nucleus of the new bank is the Community State bank, now located on the corner of Roosevelt road and Central Park. The new bank, a chartered by which has just been granted, by the state banking department, will be known as the Sears Community State bank.

Certain accounts of the mail order company are to be given to the new institution, and it is likely that Sears-Roebuck will be represented on the board, it was stated.

The financial structure of the new bank will remain the same as its predecessor. The Community State has a capital stock of $200,000, surplus of $100,000, and reserve of $10,000.

BETTER TRADE OUTLOOK

The weekly trade reviews reported a slightly more favorable outlook for business generally than last week.

R. G. Dun & Co. reports that industry generally is in a sounder condition to move ahead than it was a year ago, due to reductions of overhead expenses, inventories, debts and the installation of more rigid policies of management.

"There has been a gradual expansion in the operations of industrial plants, with automobile, rubber, tire, textile and shoe industries increasing the rate of output," Dunn reports. "Even though these gains be of a seasonal nature, they are helpful for their contributing increase to pay rolls and for the more cheerful outlook they give buyers in general."

Seen Hard to Distinguish.

"It is at times difficult to distinguish between good business news and bad," says Dun's review of the week. "A general wage cut unquestionably reduces the purchasing power of the portion of the population affected and so is usually construed adversely. The opposite interpretation may be placed upon such an occurrence when it is considered as a corrective move designed to bring about a better balance between the revenues and expenses of an essential industry.

"Similarly some commentators will call a series of interest rate reductions as a factor which makes commercial borrowing easier and strengthens the credit structure, while others will deplore the lack of demand and the plethora of money by which it is induced."

Necessitates Revisions.

"The decline in commodity prices, which has continued without interruption for a number of months, has necessitated drastic downward revisions of inventory and asset values on the part of many hundreds of business organizations. Corporate earnings have been reduced accordingly in even greater degree than would have been the case if a lower volume of business had been the sole element of major importance entering into the formulation of sales and budget plans.

"However, a philosophic view even of this movement is taken by some economists who envision it as a consequence of the readjustment of the years 1929 and 1931. They take the position that the deflation of that time was accomplished too rapidly to be effective and that, because of the quick rebound in the period, immediately following, further correction is necessary.

Sales Adjustments.

Bradstreet's reported that retail trade throughout the country showed little improvement. Business and buying are beginning to adjust themselves to the new conditions in most sections.

Fair weather in many cities helped retail trade and another cause for the better buying was the movement of seasonal merchandise, cotton dresses and other summer apparel, garden tools and sporting goods. Shoes were in particular demand. Wholesale and jobbing lines were still marking time.

Farrell Brands Wage Cuts "Cheap Sort of Business"

[Chicago Tribune Press Service.]

New York, May 22.—Charging that the "so called standard companies" in the steel industry were cutting wages and branding the reductions as "a pretty cheap sort of business," James A. Farrell, president of the United States Steel corporation, threw something of a bombshell into the semi-anual meeting of the American Iron and Steel institute at the Hotel Commodore today.

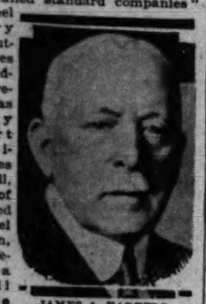

JAMES A. FARRELL.

At the conclusion of Mr. Farrell's attack, which he told newspaper men was not intended for publication, the thousand representatives of steelmakers attending the conference left the room, giving little heed to the technical papers to be read, and gathered in small groups to discuss the unexpected declaration.

Blames "Comrades."

The remarks of the head of the country's biggest industrial concern were somewhat in the nature of a reply to a prepared address read by Charles M. Schwab, chairman of the Bethlehem Steel corporation and president of the institute, who declared his belief that the industrial liquidation was about over and that the "rationing of steel on a starvation diet" would be remedied "before many months elapse."

Mr. Farrell had other pointed things to say. He doubted even preferred dividends could be met if the industry continued not to "sell" steel, but to give it to customers for whatever they wanted to pay.

Rather than continue to waste materials, he said, he favored running the risk of a general shutdown until conditions bettered.

Price reductions below costs could not be blamed on salesmen, he insisted.

"You have to blame the 'comrades' for this," he declared, "and they are sitting here in the front row."

The pungency of Mr. Farrell's remarks on conditions in the industry aside from the matter of salaries was likewise at variance with the tenor of Mr. Schwab's address, the latter having adhered throughout to his accustomed optimistic position.

Warns Audience.

"We are living in a fool's paradise," Mr. Farrell warned his audience. "Honeycombing and pinching and all sorts of things have gone on; the so-called big standard companies, the companies in the headlines, are not maintaining the standard rate of wages.

"It's a shame that when some of the large companies are trying to maintain wages, others are cutting them, even when they are affording only three-day-a-week employment.

"Every manufacturer has not maintained the current rate of wages. I am not going to give the names of all the companies represented in this room that have cut wages because I don't want to embarrass you, but I think it's a pretty cheap sort of business."

Sharply in contrast with Mr. Schwab's prediction that the "tide was coming in" also were Mr. Farrell's pronouncements on other phases of the industry.

"I said a year ago," he declared, "that if the price situation continued as it was then, most steel companies would not earn their dividends on the common stock. I tell you now that most steel companies will not earn their dividends on the preferred stock if the situation continues.

"We have to set up resistance against this move on the part of the buyer to ruin our business. You can't blame this price cutting on the salesmen. It is the big chiefs in the organization who are doing the cutting. When you get a $10 a ton slash in pipe you can't blame that on the salesmen. You have to blame the 'comrades' for this and they are sitting here in the front row.

"It is not honest for us to sell our steel below cost and knock off something from our dividends and reduce wages.

"I don't see any hope of better prices until the presidents of the companies stop the present diabolical situation. I am not seeking any alibis for myself except to say that the corporation I am connected with has been watching the price barometer."

Schwab Is Optimistic.

Optimistic as ever, Mr. Schwab had announced that "the tide was coming in" and that there was reason to believe liquidation was nearing an end, although the steel industry might slow down still further during the summer, and although the general business situation was complicated by general fear of wage cuts and instability of prices.

The steel industry, he said, had maintained its wage scale, but because of decreased production there had been less work for the employed, with the result that there has been a gross average decline of 25 per cent in the earnings of steel workers, yet, he asserted, this diminution of income had been offset, at least partially, by a drop in the cost of living.

"That I believe to be a very strong note of improvement in the general situation," he said.

As for the stock market, securities have been "much overliquidated."

"The security prices today are based in part on depleted dividends and earnings, but are further overliquidated by an unreasoning fear of the future."

Prices, he declared, canont be lowered to a point where they fail to bring a fair return to capital and labor.

Reduces Salaries.

New York, May 22.—(AP)—Paramount-Publix corporation has notified employés throughout the country of a reduction in salaries ranging from 5 to 25 per cent, according to the salary.

The notice said the cut affects employés from Adolph Zukor, president, down, and the reduction applies to executives under contract, who have voluntarily accepted. The new scale will remain in effect until at least Sept. 1, 1932, and is expected to effect a saving of from $2,000,000 to $3,000,000 annually.

FOOD PRICES HAVE DECLINED 20 PER CENT SINCE THE FIRST OF LAST YEAR

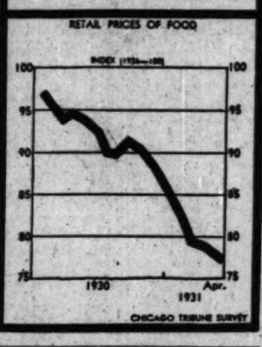

HOLDS CHEAP RIVER LINES NEEDED TO AID MIDDLE WEST TRADE

St. Louis, May 22.—(AP)—The development of exports to aid the middle west in business recovery was discussed by experts from this country and abroad at the fifth Central Mississippi valley foreign trade conference here today.

The conference was told by W. L. Richeson, president of the New Orleans board of port commissioners, that cheap river transportation is needed to place midwestern manufacturers on a competitive footing with the seaboards in foreign trade. George J. Eder, of the bureau of foreign and domestic commerce, said without our import trade, hardly a wheel would turn in industry.

C. D. Coldren, vice president of the Quaker Oats company in charge of exports, said export markets must be sought and studied, and exports fitted to meet foreign needs. A tariff "mania" in all countries, he said, is holding back export and import trade.

Richeson traced the growth of river transportation from its start to the present and related that in one season in the nineties, barges handled 13,000,000 and railroads 9,000,000 bushels of grain through New Orleans, until railroads reduced charges to the point where the river could no longer compete.

In 1918 and 1920, rail rates again rose, which he said, explains the fact that building of factories in the midwest has not increased but has in some places, dwindled, while there has been a marked increase in industrial plants along the seaboard.

"There seems to be but one answer to the foreign trade problem of the Mississippi valley," he concluded, "and this is the development to the utmost, of efficient, economical transportation on the Mississippi river and its tributaries."

Questions Rate Increases as Cure for Rail Troubles

BY SCRUTATOR.

The Association of Railway Executives is out to see if something can be done to increase railroad revenues. It has instructed rate groups to make a survey to determine how the entire freight rate structure of the country may be altered to provide more income.

The railroads can hardly be accused of exaggerating when they say that the decrease in their revenues is alarming and that they must boost their income in order to prevent impairment of their credit. They are confronted by a serious problem.

Whether they can solve it by a general rate increase is a question. Such a step may only open the door to increased competition by other carriers and ultimately result in a further reduction in the railroads' volume of business, although it would probably boost revenues temporarily.

Sees Too Much Regulation.

The railroads are suffering from too much regulation. When they constituted a practical monopoly of the nation's transportation they could stand regulation interference. But they are no longer a monopoly and regulation is stifling them.

Conditions in transportation have changed a great deal since the advent of the truck, the automobile, and modern river transportation. So must our poitn of view also change.

Steamship and barge lines make rates based on trainload lots, which can be made lower than carload lots. The railroads should be allowed to do likewise in order to get back some of their lost tonnage.

Water carriers can make rates from New York to San Francisco lower than the cost of transporting the same goods by rail. Freight can be shipped thus by water to San Francisco and thence back by rail to Idaho as cheaply as it can be transported by rail direct to Idaho.

The law provides that the rate for a shorter distance must not exceed the rate for a longer distance, the one being included within the other. The Interstate commerce commission, however, is empowered to make exceptions to this rule.

If railroads, for instanse, are allowed to lower their rates from New York to San Francisco to meet the water rates they can get additional business that is now going by water. By thus increasing their revenues they will become more prosperous and can afford to give lower rates to intermediate points, such as Idaho.

The rate to Idaho, however, must be higher than the rate to San Francisco, because the cars to San Francisco will be carried on the same train that goes to Idaho.

If by lowering freight rates to the west coast to compete with water carriers the railroads are forced to reduce accordingly rates to intermediate points where water competition is not a threat the additional revenue gained from business wrested from the boats would be dissipated.

Important to Small Shipper.

The prosperity of the railroads is highly important to little shippers who cannot afford their own boats and trucks. Nature favors them on the railroad because there is no advantage to the big shipper in owning cars which must be moved over the rails by the railroads. The owner cannot have individual movement of his own units, as on highroads and waterways. It is equally important to territories which have no alternate means of transportation.

Some of the sentimentalities now mitigating against the welfare of the railrads must be overcome or they will fail, and those most dependent on them will feel it most. They must be allowed more freedom to adjust themselves to changed conditions.

SUMMARY OF THE DAY'S MARKETS

CHICAGO.

STOCKS—Steady. Associated Telephone advances a point.

WHEAT—Higher; gains ¼@¾c on new crop deliveries; frost damage reports in Kansas and Nebraska a factor. Greece buys 1,000,000 bu Manitobas. May, 82¼@82½c, July, 60¼@60¾c; September, 60@60¼c; December, 63¾@63½c. Kansas City July up ⅞c, 54c; Winnipeg up ⅝@⅞c; May, 60c; July, 61¼c.

CORN—Lower. Heavy liquidation; losses, ¼c on all futures except December, which gains ⅜c. May, 56¼c; July, 56½@56¾c; September, 54¾@54¾c; December, 46¾@46⅞c.

CATTLE—Lower. Lowest in 20 years; trade slow; steers, 50@75c off for week; top, $7.85; bulk of steers, $6.25@7.00.

HOGS—Lower. Off 10@40c; top, $6.80; average, $6.20.

PRODUCE—Spot butter and eggs easy; storage standard butter, November easy, 26½c; fresh standards, May, 23½c; June, easy, 23¾c. Storage packed first eggs, May, 18½c; June, 18¾c; refrigerator standards, November lower, 22¾c. Idaho russet potators, October, $1.45; round whites, October, lower, 96c.

NEW YORK.

STOCKS—Strong. Call money 1½ per cent. Volume, 1,600,000 shares. J. I. Case advances 4⅝ points.

COTTON—Lower. Fluctuations narrow; losses Chicago futures, 1@4 points, New Orleans off 3@5, New York unchanged to 5 lower. Spots, New York off 5 points, 9.25c; New Orleans off 10 points, 9c; Galveston, 9.15c; Houston, 9.05c.

WHAT FIFTY STOCKS DID

ADVANCES.

Am Can	⅛	Nat Biscuit	1½
Am Tel & Tel	1⅜	N Y Cent	⅛
Auburn Auto	3½	N Y N H & H	2¼
Brklyn Man	3	North Am	1
Case J I	4⅜	Nor Pac	2
Del & Hudson	1½	Pub Ser N J	⅛
Erie R R	2¼	Radio Co	⅛
Gen Elec	⅛	Sears Roebuck	⅜
Gen Motors	⅛	So Ry	1⅜
Gillette	1¼	United Aircraft	1½
Int Tel & Tel	⅛	United Corp	⅛
Johns Manville	1½	U S Steel	⅛
Kroger Groc	⅜	Western Union	1½
Loews Inc	⅛	Woolworth	2½
Mont Ward	⅛	Worth Pump	⅜

DECLINES.

Air Reduction	1	Nat Dairy Prod	⅜
Alaska Juneau	⅛	Para Publix	⅛
Allied Chem	⅛	Penn R R	⅛
Am Smelting	1⅜	Peoples Gas	3½
Anaconda	1	Sothern Pac	1⅜
Cons Gas	⅛	Stand Gas & E	⅛
Du Pont de N	1⅜	Stand Oil N J	⅛
Eastman Kodak	3	Union Pac	⅛
Kennecott	⅛	Vanadium	⅜
Macy Co	2⅛	Westinghse Elec	⅜

U. S. TREASURY STATEMENT

Washington, D. C., May 22.—The following is a statement of the condition of the United States treasury on May 20:

Income to date this year	$2,786,931,181
Income to date last year	3,309,955,638
Decrease	$ 543,024,457
Outgo over income this year	987,634,648
Outgo over income last year	814,701,733
Increase	$ 772,933,413
Balance general fund today	117,283,664
Balance previous day	124,083,995
Decrease	$ 6,800,331

HOW STOCKS PERFORMED

	Yesterday.	Thursday.
Number of advances	244	273
Number of declines	226	268
Number stocks unchanged	153	165
Total stocks traded in	623	706

TRADERS PUT IN COLORLESS DAY ON WALL STREET

Market Leaders Gain Fractionally.

YESTERDAY'S AVERAGES

	High.	Low.	Last.	Net chge.
25 railroads	66.83	65.58	66.22	+.49
25 industrials	192.39	187.45	190.63	+.32
50 stocks	129.61	126.51	128.43	+.43
50 stocks yr. ago	227.17	223.79	225.86	

BY FRED HARVEY.

[Chicago Tribune Press Service.]

New York, May 22.—Today's share market was about as colorless as they make them. About the most that can be said in its favor is that it had some rather vicious looking hurdles to take and stood up under the ordeal rather impressively considering its worn out condition.

About the worst of the tests came in the form of some rather blunt talk from leaders of the steel industry on such barefaced matters as prices, earnings, and dividends present and prospective in the industry. United States Steel broke quite sharply immediately following the pessimistic remarks of James A. Farrell, president of the corporation, at the Steel institute meeting, but the flurry was short lived and the old leader recovered back to par, giving it a fractional gain on the day.

Incidentally, the sometime market leader had provided the boys with quite a thrill and aroused some fond memories shortly before the Farrell broadside by appearing on the ticker tape at 154. It was a mistake, of course, but it brought back a vivid picture of better days and raised a salvo of cheers from the floor.

Rails Continue to Gain.

With the move among eastern lines for an increase in freight rates to counterbalance another budget of disappointing April operating statements, the rails continued their slow climb from the abyss. New Haven, Northern Pacific, Missouri Pacific, Erie, Southern, Lackawanna, and Chesapeake and Ohio finished the day showing gains of from 1⅛ to more than 2 points. Atchison, New York Central, and others moved ahead in more moderate fashion.

The firmness of the carrier group in the face of the sporadic periods of unsettlement which occur from time to time is one of the most heartening features of what some observers are pleased to call this "convalescent" market. In some quarters, indeed, talk is heard that the group is being groomed to lead the market on the recovery, which many believe and many more hope is just around the corner. Certainly they have had enough of a shakeout to be planted on a bottom sound enough for almost any kind of a comeback.

Pressure on Coppers.

Copper shares ran into a renewal of selling pressure and were the outstandingly weak group in the course of the day. Almost without exception the red metal issues were established at new low levels for the bear market, with losses of one to two points ruling in such prominent issues as American Smelting and Refining, Anaconda Copper, Calumet and Hecla, and Kennecott Copper. While there was no reported change in the actual metal market here during the day, copper was still available in fair volume from custom smelters at 8¾ cents. Fresh weakness in the metal at London, however, was perhaps a more important depressing influence than the status of conditions in the domestic market.

Case Threshing Machine put one over on the bears by recovering more than 4 points on the "surprise" announcement that its regular dividend had been declared. Obviously the stock had been heavily sold on reports that the dividend would either be cut or omitted.

BANKERS FAVOR PLAN TO RAISE FREIGHT RATES

Washington, D. C., May 22.—(AP)—Resolutions approving the efforts of railroads to increase their earnings through higher freight rates and favoring the privilege of membership in the federal reserve system for mutual savings banks were adopted today by the National Association of Mutual Savings Banks.

The 600 banks in the association have approximately $1,250,000,000 invested in railroad securities, mostly in bonds. The railroad resolution was presented by Austin McClanahan of Baltimore.

It said the association was interested in every attempt to improve the present economic conditions, especially when such efforts "are directed to the betterment of the investment situation."

The association directed its federal legislative committee to seek an amendment to the federal reserve act to permit mutual savings banks to become members of the system, such membership to be optional with each bank.

It also adopted a resolution authorizing a "personal economy educational campaign" to increase thrift and savings throughout the country, particularly in the thirty-one states not having mutual savings banks.

At the final session of the three-day meeting Howard Biddulph of Newark, N. J., was installed as the new president.

OMIT DIVIDEND ON GULF STATES STEEL CO. PFD.

[Chicago Tribune Press Service.]

New York, May 22.—Directors of the Gulf States Steel company voted today to omit the quarterly dividend of $1.75 a share due at this time on the preferred stock. The company stated that omission of the dividend was due to unsettled conditions and uncertainty of the outlook in the steel industry.

American Chicle company directors have declared the usual extra dividend of 25 cents and the regular quarterly dividend of 50 cents. An extra dividend of 75 cents a share has been declared on the 7 per cent participating preferred stock of the Budd Wheel company in addition to regular quarterly dividends of $1.75 on the senior and 25 cents on the junior issues.

Great Northern Iron Ore properties omitted today the extra dividend of 50 cents paid six months ago on trustees' certificates of beneficial interest, but declared the regular semi-annual rate of $1.

PRINCE & WHITELY CREDITORS TO RECEIVE 25 PER CENT OF CLAIMS

Creditors of Prince & Whitney, New York and Chicago brokerage firm which failed last year, will receive 25 per cent of their claims in cash on or before June 21 under a final order entered yesterday in the federal District court of southern New York.

Creditors will receive certificates of indebtedness for the balance of their claims. The certificates which mature May 22, 1934, will entitle holders to share in the proceeds of the net liquidation.

Under the order securities owned outright and identifiable as property of customers whose accounts showed no debit balance on Oct. 9 will be returned to the customers. The creditors of the concern number 7,000.

Withdraw $50,000,000 India Loan Offering

[Chicago Tribune Press Service.]

LONDON, May 22.—The $50,000,000 government of India loan which was offered to the public on Wednesday was withdrawn today. The announcement said that the underwriters were forced to take up 62 per cent of the amount. The bonds of 6 per cent are due to be repaid in 1933. The issue brings the total of India's borrowings in London during the last year to $205,000,000. The last issue of $60,000,000 in February has stood below par since.

Canadian Newsprint Exports Drop in April

Newsprint exports from Canada slumped in April. The total for the month was valued at $8,329,000 as against $11,200,000 in March. Pulpwood exported in April amounted to $2,168,000, as compared with $3,267,000 in March and $8,631,000 in April of last year.

REPORT EXCITING DAY ON SPAIN'S STOCK MARKETS

MADRID, May 22.—(AP)—A sharp break in stock and bond quotations on the Barcelona exchange caused great excitement on the Madrid bourse this afternoon and calm was restored only after Jose Pelaez, the presiding officer, had addressed the bourse.

Palaez insisted the country was fundamentally sound and the bourse closed quietly, although certain stocks sagged. Numerous stock and bond issues at Barcelona dropped from 20 to 30 points and recovered in various degrees. Norte railroads sagged 20 points but regained the loss, and Alicante railroad fell 30, part of which was recovered.

Compania Espanola de Petroleo, which is one of the sources of supply for the petroleum monopoly, dropped 15 points. Some banking circles indicated that the losses were caused by public nervousness over the government plans for a petroleum agrement with Russia. Pelaez and other financiers characterized this attitude as "sheer hysteria" and unfounded on economic logic.

Set Auto Replacement at 3,000,000 Each Year

Nearly 3,000,000 automobiles must be manufactured each year to take the place of the cars scrapped, according to figures made public by the National Association of Finance Companies.

The number required for replacement will increase annually for several years if the total number of vehicles in the United States remains the same, according to Milan V. Ayres, analyst for the association.

The 3,000,000 new cars manufactured last year were barely sufficient to replace those that went into the junk heap and there was a slight decrease in the number of passenger cars registered. This was offset by the increase of 102,000 trucks registered.

Stock Exchange Seat Is Sold for $230,000

[Chicago Tribune Press Service.]

New York, May 22.—Negotiations have been completed for the sale of a seat on the New York Stock exchange at $230,000, a decrease of $5,000 as compared with the price involved in the previous transaction. The purchaser is William M. Duryea and the seller J. M. Townley. If elected, Mr. Duryea will act as a floor trader.

Colorado and Southern Income Drops Sharply

Directors of the Colorado and Southern Railway company were reelected at the 32d annual meeting of stockholders of the company. The directors' annual report showed a sharp drop in income for the last year. Net income for 1930 was $1,203,146.96, compared with $2,645,063.30 in 1929.

Replies to Request for Geo. Forman Co. Receiver

William G. Lodwick, president of the George M. Forman Realty Trust, in a statement issued yesterday declared that the group which is seeking a receiver for George M. Forman & Co. represents only 890 shares of stock out of a total of 491,250 shares outstanding. Stockholders of the company expressed their confidence in the management at the annual meeting.

As an indication of the progress made by the realty trust in working out the problems of the company he pointed out that $11,800,000 of the total of $14,500,000 bonds involved have been deposited by bondholders or placed under control of the officials of the trust. Four large properties have already been brought out of receivership, he stated. The company has no connection with the Foreman-State bank group.

Authorize Ill. Central to Issue $20,000,000 in Notes

Washington, D. C., May 22.—(AP)—Authorization for the Illinois Central railroad to issue $20,000,000 of its three year 4½ per cent gold notes was given today by the interstate commerce commission. The notes are to be sold at 98⅝ to Kuhn, Loeb & Co., and the proceeds used in retiring equipment trust notes maturing this year, and other purposes.

Stanolind Oil Quits Oil Buying in Eastern Texas

Tulsa, Okla., May 22.—(AP)—Withdrawal of the Stanolind Oil and Gas company as a purchaser of crude oil in eastern Texas was announced today by Frank Prior, president of the company, a subsidiary of the Standard Oil Company of Indiana.

"We are status quo in eastern Texas," Prior said. "We have filled our contracts and for the present will ship only crude oil from our own and our jointly owned producing leases."

Prior was unable to say whether the action would mean an increase in the company's purchases in Oklahoma or what the future course of the company would be in eastern Texas. The Standolind Crude Oil Purchasing company, another Standard of Indiana subsidiary, is not a purchaser in eastern Texas, R. S. Ellison, president, said.

INVESTORS' GUIDE

Inquiries must bear the signature and address of writer. Answers of public interest will be published; those not of general interest will be mailed if stamped, self-addressed envelope is inclosed. Address letters to Investors' Guide. Answers are based upon information which The Tribune believes correct, but beyond care in securing it The Tribune assumes no responsibility.

(Saturday, May 23, 1931.)

[Copyright: 1931: By The Chicago Tribune.]

Michigan Associated Telephone.

Please advise me if Michigan Associated Telephone company first mortgage 5 per cent bonds, series A, due April 1, 1961, are speculative or sound? I await your investigation.—Mrs. H. A. H.

Michigan Associated Telephone company, formerly Michigan Home Telephone company, was incorporated in 1926 to consolidate United Home Telephone company and Grand Ledge company. It provides service to 36,255 telephones in 140 communities in Michigan. About 31 per cent of the telephones are fully automatic. The company is controlled by Associated Telephone Utilities company.

To retire outstanding bonds, to provide funds for the payment of properties that the company is acquiring and for other corporate purposes $2,500,000 of first mortgage 5 per cent bonds, series A, due April 1, 1961, were issued in April, 1931. These bonds constitute the only funded debt.

Net earnings available for interest for 1930 were $421,392, before depreciation, against $487,133 in 1929. Earnings for both years take into consideration properties to be acquired with the funds received from this issue. Such earnings for 1930 were 3.33 times annual interest requirements on this issue. After deducting depreciation of $89,153, earnings were more than 2.50 times annual interest requirements.

The bonds constitute a first mortgage on all fixed properties, rights and franchises of the company. Additional bonds may be issued only subject to certain provisions in the indenture. On completion of this financing there will be outstanding $2,500,000 bonds of this issue, $1,500,000 6 per cent cumulative preferred stock [par $100] and $1,718,400 common stock [par $100].

The bonds are a suitable investment for a business man's surplus funds.

Harroun Motors.

I have ten shares of Harroun Motors corporation, incorporated in Delaware, stock issued in 1917. I am anxious to know if the company is still in existence and if my stock is worth anything at the present time—P. J. V.

On May 8, 1923, the assets of Harroun Motors corporation of Michigan were disposed of at public sale under order of the referee in bankruptcy. The property had been appraised at approximately $1,100,000, but the only bid received was $10,100. There was outstanding a $1,000,000 bond issue and claims filed with the referee totaled $1,500,000.

Sufficient funds were not received to pay administration expenses and preferred claims. There were no funds available for distribution to either preferred or general creditors and, of course, nothing for the stockholders.

Stocks of the Michigan company and Delaware company are of no value.

LOEW'S INCORPORATED

"THEATRES EVERYWHERE"

May 21st, 1931

THE Board of Directors has declared a quarterly dividend of 75c per share on the Common Stock of this Company, payable on the 30th day of June, 1931 to stockholders of record at the close of business on the 13th day of June, 1931. Checks will be mailed.

DAVID BERNSTEIN
Vice President & Treasurer

SALES MANAGER WANTED

Chicago District Selling Manager for nationally known and established line of building specialities. Unusual opportunity if you know big architects and contractors well enough to swing preference business, and if you can prove it, write, stating age, experience and salary desired.

Address D H 389, Tribune

CHICAGO STOCK TRANSACTIONS

Friday, May 22, 1931. Shares sold today ..... 95,000 Year ago 306,000

Friday, May 22, 1931. Total sales 1931 to date..17,075,000 Total sales 1930 to date..35,707,000

Prev. 1931 High.	Low.	Div. rate.	Div. yld. pct.	Bid.	Asked.	Description, div. rate, $—	Sales.	1931 High.	Low.	Close.	Net chge.
31	17	17.5	20½	20⅝		Allied Products [3.50]	300	20½	19⅜	20½	+ ¼
3⅜	1⅛			1⅛	1⅜	Allied Motors Ind	50	1⅛	1⅛	1⅛	....
94	91	7.6	91⅜	92⅜		Am Pub Serv pfd [7]	40	92	91⅜	91⅜	....
5⅞	1	30.4	3⅛	3⅜		Am Yvette Corp [1]	150	3⅜	3⅜	3⅜	+ ⅛
78	65	6.0	67⅜	67½		†Asso Tel Tel Co [4]	320	67½	65¼	67½	+ 1
25½	20⅝		24⅝	24¾		†Asso Tel Util [8%stk]	800	24⅛	24	24⅛	— ⅛
82½	81	7.4	82	84		Do pfd [6]	50	82	82	82	— ⅛
98	93	7.6	92	95½		Bal & Katz pfd [7]	20	92	92	92	....
23½	15⅝	5.7	17⅜	17⅝		Bendix Aviation [1]	950	17⅜	17⅜	17⅜	+ ⅛
10	10		10	15		Blums Inc pfd	10	10	10	10	....
30½	17⅝	5.3	19¼	19⅝		Borg Warner [1]	1,350	19⅜	19	19¼	+ ⅛
97½	88	7.3	95	96½		Do pfd [7]	250	96⅜	95½	96⅜	+ 1⅜
20	13⅜	15.4	15	16⅜		Brown Fa Wire [2.40]	350	15½	15½	15½	....
22	13½		14¼	16		Bruce E L Co	500	14¼	14¼	14¼	— ⅛
11	5					Burnham Trading pfd	100	5	5	5	— 1
7¼	4⅛					Butler Bros	400	4½	4½	4½	....
95	91	6.5	91⅜	92½		Cent Ill P ser pfd [6]	60	92¼	91⅜	92¼	....
25⅜	20	7.4	20¾	20⅞		Cent Ill Sec Inc [1.50]	550	20⅜	20¼	20⅜	....
19⅜	12¾	13.5	12⅞	13		Cent Pub Ser A [1.75]	200	13⅛	12⅞	13⅛	+ ⅛
24⅜	....		17	17⅝		†Cent S W [7% stock]	100	17¼	17¼	17¼	+ ¼
102¾	94⅜	7.1	99	99⅜		Do prior pfd [7]	150	99	99	99	— ⅛
4½	2¼		2⅜	2⅝		Chgo Investors Corp	1,250	2⅜	2½	2⅜	+ ⅛
31½	20	10.0	20⅜	30		Do pfd [3]	250	30	29⅜	29⅜	— ¼
23½	10½	14.8	20¼	20⅝		Chgo Yel Cab [3]	50	20¼	20¼	20¼	....
20½	9⅜	....	11¼	11½		Cities Ser [6% stock]	20,300	11⅛	10⅝	11⅛	+ ⅛
253½	220	8.5	231⅜	231⅝		Comm Edison [8]	2,650	231⅜	230	231⅜	+ ⅜
10½	5⅜		5⅝	5⅝		Contin'n'l Chicago Corp	750	5⅜	5⅜	5⅜	....
40½	35¼	8.5	35½	35⅝		Do pfd [3]	2,200	35⅜	35½	35⅝	+ ⅛
21⅜	14½		16¼	16⅝		†Cord Sec [6% stock]	1,400	16⅜	16⅛	16⅜	+ ⅛
21⅜	14½		16½	16⅝		Corp Secur [6% stock]	1,400	16⅛	16¼	16⅛	+ ⅛
40	34	2.9	34½	35		Crane Co [1]	140	35	34½	35	+ ⅛
10½	8¾		8½	16		Eddy Paper	50	8¾	8¾	8¾	— ⅛
20½	19	10.0	19½	20¼		Elec Household [2]	50	20	20	20	....
70	60	11.8	51⅛	53¼		Do 6½% pfd [6.50]	200	53¼	53⅛	53½	— 6⅛
65	51	12.3	48	54		Do 6% pfd [6]	100	50	49	49	— 2
92	73	11.1	71	75		Do 8% pfd [8]	50	72	72	72	— 1
70	60	11.8	51⅛	53⅜		Do 6½% [6.50]	200	56⅛	53⅜	53½	— 6⅛
4⅛	1⅛		1¼	1⅝		Foote Bros	150	1⅝	1¼	1⅜	— ⅛
5⅝	1½		3	3⅜		Great Lakes Aircraft	650	3⅜	3	3	....
28½	17⅛	5.6	18⅛	19¼		Gt Lakes Dredge [1]	250	18¼	18¼	18¼	+ ⅛
6⅝	2⅜		3⅛	3⅜		Grigsby-Grunow Co	1,650	3⅜	3⅛	3⅜	— ⅛
19⅜	13	15.1	13	13⅜		Hall Print Co [2]	200	13¼	13¼	13⅜	+ ⅛
29	24⅜	8.0	24⅜	25¼		Hormel G A [2]	50	25	25	25	....
18⅜	11⅜	16.7	14¼	15½		Hond Her Corp A [2.50]	150	15	15	15	....
45⅝	28⅜	....	30⅝	31		†Ins Uti In Inc [6% stk]	4,400	31¼	30¼	31	....
22⅜	10⅜	11.8	12¼	13		Iron Fire vt ct [1.60]	50	12¼	12¼	12½	— 1⅜
75	50	....	65	67½		Kellogg Switch pfd	30	67½	67½	67½	....
13⅝	10¼	....	10¼	10⅝		Keystone S & W	50	10⅝	10¼	10¼	....
14½	9¾	....	10⅜	11		Libby McNeill	3,400	11	10⅜	11	....
23⅞	19¾	9.2	21½	22		Lincoln Printing [2]	200	21¼	21	21¾	....
41	35	8.1	37	39		†Loudon Pack [3]	10	37	37	37	— 1⅛
20	15½	12.5	16	16½		†Lynch Corp [2]	150	16½	16	16	....
31¾	22

PRICES OF HOGS GO TUMBLING TO NEW BOTTOMS

Cattle and Sheep Market Trend Is Weaker.

CHICAGO LIVE STOCK

HOGS.

Receipts, 19,000; shipments, 5,500.
Bulk of sales ..... $5.00@ 6.25
Heavy butchers ..... 5.50@ 6.35
Butchers, 180@250 lbs. ..... 6.25@ 6.80
Medium weights ..... 6.35@ 6.75
Heavy and mixed packing ..... 5.25@ 5.50
Rough and heavy packing ..... 5.00@ 5.25
Light, 160@180 lbs. ..... 6.50@ 6.80
Selected, 140@150 lbs. ..... 6.50@ 6.85
Pigs, inferior to best ..... 5.00@ 6.75

CATTLE.

Receipts, 2,000; shipments, 1,000.
Prime steers, 1,000@1,500 lbs. ..... $7.25@ 8.25
Good to choice, 1,050@1,450 lbs. ..... 6.25@ 8.00
Fair to choice, 700@1,000 lbs. ..... 5.50@ 8.00
Yearlings, fair to best ..... 6.00@ 8.25
Bulk of sales ..... 6.25@ 7.00
Low grade killing steers ..... 4.75@ 6.25
Best cows and heifers ..... 4.00@ 7.75
Calves, poor to choice ..... 5.00@ 9.00
Canners and cutters ..... 2.25@ 3.75
Bulls, fair to best ..... 3.75@ 5.50
Stockers and feeders ..... 5.00@ 7.25

SHEEP AND LAMBS.

Receipts, 7,000; shipments, 2,000.
Wethers, poor to choice ..... $3.00@ 5.00
Ewes, poor to choice ..... 1.75@ 3.00
Yearlings, poor to choice ..... 5.50@ 7.75
Fed western lambs ..... 7.50@ 9.00
Western shearing lambs ..... 7.75@ 8.50

COMPARATIVE PRICES.

HOGS—Bulk of sales yesterday $5.00@ 6.65
One month ago ..... 6.35@ 7.15
One year ago ..... 10.00@10.30
Top yesterday, $6.80; average, $6.30.
CATTLE—Bulk of sales yesterday ..... $6.25@ 7.00
One month ago ..... 6.75@ 7.75
One year ago ..... 10.50@11.50
SHEEP—Fed western lambs ..... $7.25@ 9.00
One month ago ..... 8.50@ 9.50
One year ago ..... 9.25@10.00
Top yesterday, $8.00; average, $7.75.
Estimated receipts at Chicago today: Cattle, 500; hogs, 7,000; sheep, 6,000.
*Short lambs; no wool lam's here.

It was a "catch as catch can" market for cattle and sheep yesterday, while hogs went tumbling to new low levels for recent years. The general average price of hogs yesterday at $6.30 showed losses since December, 1915, and only 15c above the lowest point since 1912. This price was below any corresponding day since 1911.

Activity was lacking during the first few rounds and uneven losses of 10@40c were recorded, the extreme top going down 20c at $6.80. Buyers were more willing to take on supplies after a 15@25c lower basis had been established and only 5,000 were left at the close.

Hog Futures Dull.

There was a fair number of offers to sell on the futures market yesterday, but not a bid was made, except 6c hogs for next Monday's delivery on the "to arrive" market. June light were offered at $7.50 and September offers were made at $8. Medfums for September were offered at $8.00. Lightweights for next Monday's delivery were bid $6.60 and heavy grades for the same day carried bids of $6.10.

The meager Friday supply of 2,000 cattle was fully equal to trade requirements and offerings were slow to sell at the recent sharp decline. Steers show losses of 50@75c, compared with last week's close, while most cows and heifers are off 50c for the week. Demand continued narrow, the demoralized condition of the market for dressed beef causing packers to buy sparingly.

Lamb Quality Is Poor.

Quality of lambs was poor yesterday and none were good enough to test the top quotations. Tendency ruled weaker, although most traders quoted the market steady, considering the kinds on sale.

A scattering of good native spring lambs reached $10.50, but the best California springers here went at $8.00, with culls at $5.00. Shorn lambs at $8.00 were of medium to good quality. Receipts were smallest of the year for Friday at Chicago, although some of the other points reported slightly larger totals.

Probable receipts of hogs at Chicago for next Monday are estimated from 35,000 to 52,000. W. Garrett marked 35,000, H. Rattison 36,000, F. W. Young 38,000, H. S. Turner 40,000, G. Brittain 44,000, C. Southwick, R. H. Ellis, A. G. Welhener, G. Brittain, and H. Wolfe 45,000, E. S. Waterbury 46,000, J. M. Waters 47,000, J. T. Brown 48,000, F. M. Sherwood and F. Knutsen 50,000, and S. Lund and W. T. Rensker 52,000.

PRODUCE MARKETS

Demand for fresh eggs was less active and prices were 1@2c lower. Receipts 23,218 cases. Butter prices were unchanged to 3c lower, with standards showing the most loss. Receipts 12,080 tubs. Receipts 6 cars and 21 trucks. New potatoes were steady and old ranged firm. Receipts 40 cars new and 27 cars old on track, with 96 cars new and 84 cars old on team track.

WHOLESALE CREAMERY BUTTER PRICES

	Chicago—Wholesalers Buy.			New York.	Phila.	Boston.	Phila.
	Whole milk.	Specials, trailers.	Extras.				
93 score	23½	24	24½	24½	24½	24½	24½
92 score	23½	24	24½	24½	24½	24½	24½
91 score	23½	23½	24	24½	24½	24½	24½
90 score	23½	23½	23½	24	23½	24	24
89 score	20½	21	23½	23½	22½	23½	23½
88 score	20	20½	21	23	22	23	23
87 score	19	...	20½	22½	21	22½	22½
86 score	18½	...	20½	22	20½	22	22

BUTTER PRICES TO CHICAGO RETAILERS

	Tubs.	Prints.	Cartons.
Best (92-93)	25½-26½	26½-27½	27½-28½
Good (89-91)	23½-24½	25	25½-26½

WHOLESALE CHEESE PRICES.

	Chicago.	Boston.	New York.	Philadelphia.
Flats	13½-14	13½-14½	12 -14	...
Twins	13½-14½	13½-14½	...	...
D Dais	13 -13½	13½-14	13¾-14	13½-13½
Y Ams	...	...	...	...
Lbns	12 -12½	...	...	...

LIVE POULTRY—WHOLESALE.

Fowls	19@23c	Old roosters	12c
Turkeys	20@23c	Broilers, 2 lbs.	28c
Leghorns	18c	Broilers, heavy	26c
Rock, heavy	18c	Ducks, heavy	16c
Rock, light	21c	Geese	13c

FRESH EGGS.

Extra firsts	19½c
Fresh graded firsts	18½c
Current receipts	17½c
Dirties	15½@16½c
Checks	14½c

Extra specials candled for the retail trade over extra firsts.

VEAL CARCASSES.

50@90 lbs.	14c	90@110 lbs.	11@12c
70@80 lbs.	11@12c	110@130 lbs.	11@13c

WHOLESALE DRESSED BEEF.

	Yearlings. No. 1.	No. 2.	No. 3
Ribs	18	16	12
Loins	20	18	14
Rounds	14	12	10½
Chucks	12	11	9½
Plates	8½	8	6½
	Steers.		
Ribs	16	14	12
Loins	18	16	14
Rounds	13	12	10
Chucks	11	10	8
Plates	8	7	6

POTATOES.

Wisconsin round white	$1.10@1.20	
Idaho russets	1.35@1.45	
New southern	1.60@1.85	
FRUITS.		
Apples, bu.	$2.50@2.75	
Pearsfruit, box	2.50@2.75	
Lemons, box	1.50@3.50	
Oranges, box	3.75@4.50	
Strawberries, 24 quart case	2.75@3.50	
VEGETABLES.	3.00@4.50	
Asparagus, box, home grown	$.75@ .90	
Beets, crate	1.25@2.00	
Cabbage, crate	1.00@2.00	
Carrots, crate	1.25@1.75	

CHICAGO STOCK PRICES MOVE IN NARROW RANGE

BY THOMAS FURLONG.

Trading quieted down on the Chicago exchange yesterday and the market held within a narrow price range. The selling in Cities Service, which had swelled the volume on the previous day to over 150,000, let up and the issue recovered to within a fraction of 12. The utility stock continued active, however, with about 22,000 shares changing hands.

There were few noteworthy price changes but the market's performance was considered an improvement over the action earlier this week. The developments at the steel executives' meeting had little appreciable influence on prices, although the statements on the labor question stirred up discussion among traders.

Vote Usual Dividend.

The motor shares made small gains and in the main showed a better tone than the rest of the list. The Borg Warner corporation directors at their regular meeting yesterday declared the usual quarterly dividends of $1.75 a share on preferred and 25 cents on common. Current assets of the company on April 30 were $16,781,788 and current liabilities were $3,619,943, which compared with $16,675,149 and $3,949,350, respectively, at the close of the preceding month.

President C. S. Davis said that earnings have shown consistent improvement since the first of the year, with April net profit amounting to about two and one-half times dividend requirements, May shipments are expected to equal those of April, he added.

Balaban & Katz Income.

Balaban & Katz preferred stock made one of its infrequent appearances on the tape yesterday simultaneously with the issuance of the firm's earnings report for the year ended Dec. 27, 1930. The stock was quoted at 92.

The corporation had net after all charges for 1930 of $2,289,263, which compared with $2,750,242 in the preceding twelve months. The earnings are equivalent to $7.89 a share on common, against $9.65 in 1929. Profit and loss surplus at the close of 1930 was $8,201,201, as compared with $6,126,578 at the close of the previous year.

COFFEE.

NEW YORK, May 22.—(AP)—Early declines in coffee futures today under European selling and liquidation were followed by rallies on Brazilian and trade buying. No. 7 contracts closed 2 to 8 higher. Sales, 14,000. Closing prices: Santos contracts—July, 8.81c; September, 8.85c; December, 8.90c; March, 8.92c; May (1932), 8.96c.

Spot coffee steady. Rio 7s, 6c; Santos 4s, 8½c. Brazilian port receipts, 57,000; Jundiahy, 19,000 bags.

	Open.	High.	Low.	Close.	Prev. Close.
July	5.80	5.80	5.68	5.80	5.75
September	5.79	5.94	5.79	5.94	5.85
December	5.88	6.00	5.88	6.02	5.93
March	5.94	6.05	5.94	6.05	5.98

CORPORATION EARNINGS

FEDERAL WATER SERVICE.

In the year of March 31 earned $2.62 a class A share, as against $3.16 in the previous year.

OKLAHOMA GAS AND ELECTRIC.

Reported for the year 1930 balance of $2,571,403 available for amortization, common dividends, and surplus, compared with $3,213,687 for 1929. Gross totaled $14,284,675, against $14,162,361.

LOBLAW GROCETERIAS.

Reported for the four weeks to May 2 sales of $1,245,521, against $1,362,767 in the corresponding 1930 period, a decrease of only .8 of 1 per cent. For the forty-eight weeks to May 2 sales totaled $15,724,236, compared with $17,061,601 for the same period a year ago.

NEW·YORK·STOCK·TRANSACTIONS

Friday, May 22, 1931.
Shares sold today 1,600,000
Year ago 2,100,000

Friday, May 22, 1931.
Total sales 1931 to date 261,700,000
Total sales 1930 to date 406,500,000

Prices of hogs go tumbling to new bottoms. Cattle and sheep market trend is weaker. Chicago live stock. Produce markets. Chicago stock prices move in narrow range. By Thomas Furlong. Corporation earnings. Federal Water Service. Oklahoma Gas and Electric. Loblaw Groceterias. Coffee.

Chicago curb exchange stocks. New York produce exchange stocks. Investment trusts. Boston stock market. Milwaukee stocks. Raw silk. Money and exchange. Business personals. Liquidation in cotton. Sugar. New York bank stocks. Rubber.

Boll weevil emergence in Texas exceeds last year's. "Conditions are not encouraging for a rapid recovery in the demand for cotton textiles," says T. A. Carter of James E. Bennett in an extended review of the cotton situation. "It seems logical to expect continued trade to prevail for some time. Nor is there much hope for a broad speculative demand for cotton, since the average man will not enter a market subject to arbitrary influences. It follows that prices may drop to lower levels before existing bearish factors are discounted." Prices follow:

NEW YORK MARKET.

	High.	Low.	Close.	Prev. close.	Last year.
May	9.20	9.10	9.12	9.15	14.65
July	9.36	9.20	9.22	9.28	14.75
October	9.71	9.56	9.58	9.63	13.16
December	9.91	9.78	9.79	9.83	13.39
January	10.01	9.89	9.92	9.94	13.17
March	10.21	10.08	10.11	10.16	13.19

NEW ORLEANS MARKET.

	High.	Low.	Close.	Prev. close.	Last year.
May	9.25	9.15	9.16	9.20	13.78
July	9.37	9.24	9.25	9.28	13.86
October	9.72	9.56	9.58	9.62	13.05
December	9.91	9.76	9.79	9.83	13.26
March	10.27	10.13	10.16	10.16	13.04

CHICAGO MARKET.

	High.	Low.	Close.	Prev. close.	Last year.
May	...	...	...	9.20	9.17
July	9.43	9.32	9.36	9.37	14.60
October	9.82	9.66	9.69	9.70	14.05
December	10.06	9.87	9.89	9.93	13.63
January	10.08	10.01	10.01	10.03	...

RUBBER.

NEW YORK, May 22.—(AP)—RUBBER—Futures closed quiet: May, 6.60c; July, 6.80c; September, 6.90c. New contracts—May, 6.66c; July, 6.82c; September, 7.04c. Spot, smoked ribbed, 6½c.

NEW YORK PRODUCE EXCHANGE STOCKS

Furnished by James E. Bennett & Co.:

	Sales.	High.	Low.	Close.
Basic Ind Shr	100	5¼	5¼	5¼
British Can	100	3¼	3¼	3¼
Detroit & Can	100	2¾	2¾	2¾
Div Trust C	100	2¾	2¾	2¾
Eagle Bird	100	5	5	5
Jenks Mfg	900	3.10	2.95	3.10
Keystone	200	10	10	10
Kildun	300	1.45	1.38	1.45
Lautaro Nitrate	800	7	6¾	6¾
Macassa	300	1¾	1½	1½
Nation-W Sec B	100	38	38	38
N Y Airport	400	7	6½	7
North Amn Tr	100	5	5	5
P S F & G p wi	700	104¾	104¾	104¾
Railways	300	15¼	15	15¼
Seaboard Ut wr	500	¾	¾	¾
Short Wave	1,800	2¾	2¾	2¾
Tom Reed Gold	600	1.20	1.10	1.10

INSURANCE.

Seaboard F Ins	100	11¾	11¾	11¾
Sales 18,700 shares.				

INVESTMENT TRUSTS

[Quoted by Smith, Burris & Co.]

	Bid.	Ask.
ABC ser D	4¾	5¼
Do B	7¾	8¼
All Am	7½	8
Am Com Tr	5¾	6¾
Am Inv Tr	4¾	5¼
Basic Ind	5	5¾
Brit Typ Inv	4¾	5¼
Cellat Tr	6½	7¼
Comw	6¼	6¾
Corp Tr	4¾	5¼
Cumul Tr	6¼	6¾
Div Tr Sh A	14¾	...
Do B	7¾	8¼
Do C	4¾	5¼
Do D	7¾	8¼
First Inv Tr	12	14
Five Year	6¼	6¾
Fix Tr A	12¾	...
Do B	11	...
Fix Tr Oil	3¼	4¾
Fun Tr A	6	6½
Do B	6¼	7
Inc Inv Tr	30¼	32¼
Leaders	6¾	...
Do B	4¾	5¼
Do C	4¾	5¼
Low Priced	5¾	6¼
Major Corp	4¼	5¼
Mass Inv	27¾	29
Nat Ind	5¾	6
Nat Tr	9¾	10¾
N U of Am	3¾	4¾
Nat Wide B	5¾	6¼

BOSTON STOCK MARKET

[Quotations by Paine, Webber & Co.]

	Sales.	High.	Low.	Close.
Bos Elev	850	88½	87¼	87¾
Mass Util	380	4¼	4¼	4¼
N E Tel	185	134½	134	134½
North Butte	405	1¾	1¾	1¾
Pond Creek	100	11	11	11
Shawmut Assn	470	13¾	13	13
Un Twist Drill	100	19	18¾	18½
Un Fruit	75	5¾	5¾	5¾
United Shoe	236	50¾	50	50¾
Do pfd	60	32	32	32
Utah Apex	225	1	1	1
Vict Gas Fuel pf	114	92½	92	92
Util Hydro	55	3¾	3¾	3¾

MILWAUKEE STOCKS

	Sales.	High.	Low.	Close.
Firemen's Ins	100	19¾	19¾	19¾
Heela Mining	150	4¾	4¾	4¾
Outboard Mot B	200	2	2	2
Shaler A	70	10	10	10
Util Corp pfd	100	3¼	3¼	3¼
Wis Bankshares	125	8¼	8¼	8¼

MONEY AND EXCHANGE

Money in Chicago 5@6 per cent on collateral. 30@90 per cent over the counter; commercial paper, 2½@3 per cent. Chicago clearings yesterday were $86,600,000, compared with $84,300,000 a week ago and $85,100,000 a year ago.

NEW YORK MONEY MARKET.

NEW YORK, May 22.—(AP)—Call money, steady; 60 days, 1@1½; 90 days, 1½; six months, 1½@1¾ per cent. Prime commercial paper, 2@2½ per cent. Bankers' acceptances unchanged.

FOREIGN EXCHANGE.

Closing rates on foreign exchange in amounts of $25,000 and over between banks as quoted by the Continental Illinois Bank and Trust company, Chicago:

	May 22.	May 21.	Wk. ago.	Yr. ago.
London—				
Cables	486.68	486.56	486.40	486.25
Checks	486.53	486.41	486.25	485.95
Paris—				
Cables	3.91¾	3.91¾	3.91¼	3.92¾
Checks	3.91¾	3.91¾	3.91¼	3.92

The following quotations are for checks:

Italy	5.23¾	5.23¾	5.23¾	5.24
Belgium	13.91¾	13.91¾	13.91¾	13.95¾
Swits'land	19.30¾	19.28¼	19.27¼	19.34½
Holland	40.20	40.17¾	40.16¾	40.19¾
Denmark	22.58¾	26.78	26.77	26.75
Sweden	26.81	26.80	26.80	26.81
Norway	26.78¾	26.78¾	26.77½	26.75
Spain	10.00	10.13	10.20	12.16
Germany	23.81	23.82	23.81¼	23.95
Austria	14.13	14.13	14.13	14.10
Poland	11.25	11.25	11.25	11.22
Greece	1.30	1.30	1.30	1.29¾
Rumania	.61	.61	.61	1.29¾
Jugoslavia	1.77½	1.77½	1.77½	.80½
Czecho-Sl	2.97¾	2.97¾	2.97¾	1.78½
Finland	2.52½	2.52½	2.92¾	2.96¼
Canada	.85	.85	2.52½	2.51¾
Argentina	31.15	31.30	.76	.85
Brazil	...	...	31.60	38.30
Hongkong	24.45	24.45	...	11.90
Shanghai	30.35	30.35	24.85	35.70
Japan	49.50	49.50	31.50	44.50
India	36.30	36.30	49.50	49.43
Cuba	12.25	12.25	36.30	36.15
Bulgaria	.73	.73	12.25	12.16
Singa S. S.	56.37	56.37	.73	.73
Hungary	17.54	17.54	56.25	56.25
			17.54	17.49

*Per thousand discount. †Per thousand premium. All other quotations are values in American cents.

GASOLINE AND OILS.

GASOLINE—Including tax, Red Crown tank wagon and service station, 14c; Stanolind Blue, tank wagon and service station, 11c; Ethyl, 17c. CARBON—Perfection, 9c. FUEL—Sale, 5c; all over 50 gals, 7c. TURP—7c. TINF—22c. LINSEED OIL—Raw, 76c; boiled, 78c. DENATURED ALCOHOL—Drums, 35c. WHITE LEAD—100 lb kegs, $13.25.

OIL CITY, Pa., May 22.—(AP)—Credit balances, $1,75; runs, 42,563; average runs, 36,000; for 2:10 p. m., 1,200,000. Total sales, 1,600,000 shares.

BUSINESS PERSONALS

Irvin J. Rich has been elected assistant vice president of Straus National Bank and Trust company of Chicago. Mr. Rich started his business career as a messenger for Continental National bank, now Continental Illinois Bank and Trust company. He joined the organization of S. W. Straus & Co. in 1910.

T. B. Wilson, vice president and general manager of Louisville Gas and Electric, has been elected president. The office of president was formerly held by John J. O'Brien, president of Byllesby Engineering and Management and of Standard Gas and Electric.

Walter E. Sachs of Goldman-Sachs and Richard F. Hoyt of Hayden, Stone & Co. resigned as directors of Warner Brothers Pictures and as members of the executive committee.

NEW YORK BANK STOCKS

	Bid.	Ask.		Bid.	Ask.
Bk of Am	42	43	Empire Tr	43	46
Bankers Tr	93	94	Fifth Ave	2000	2250
Bk N Y & T	540	550	First Natl	3350	3425
Brook Tr	392	402	Guaranty Tr	432	435
Chase Natl	219	219	Irving Tr	30	31
Chat Phen	70	71	Manhattan	70	71
Chem Natl	57	59	Mfrs Trust	41	42
Coml Natl	40	41	Natl City	76	77
Contl Bank	240	255	N Y Trust	138	141
Corn Exch	17	18	Public Nat	45	46
County Tr	98	100	Title Guar	118	120
	33	35	U S Trust	2750	2825

SUGAR.

NEW YORK, May 22.—(AP)—SUGAR—Raw, showed a further loss of 1 point today under continued liberal offerings of nearby duty frees.

Futures were irregular. Rallies from an initial decline were not maintained and final prices showed net losses of 1 to 2 points on active positions. Approximated sales, 23,500 tons. Prices follow:

	Open.	High.	Low.	Close.	Prev. Close.
May	1.11	1.11	1.11	1.11	1.10
July	1.14	1.16	1.13	1.13	1.16
September	1.23	1.24	1.23	1.23	1.23
December	1.31	1.31	1.29	1.30	1.31
January	1.32	1.33	1.31	1.32	1.34
March	1.37	1.38	1.37	1.37	1.39
1933	1.44	1.45	1.43	1.43	1.45

LIQUIDATION IN COTTON

General selling of cotton, largely in the way of liquidation, met comparatively poor support yesterday, but there was not enough trading to keep prices on the down grade all day, and the net range of fluctuations was 11@16 points, with the close at nearly the lowest. Futures in Chicago being 16@34 points lower, with other markets mostly 3@6 points lower. Spots were 5 points lower in New York at 9.25c, with New Orleans off 10 points to 9c, Galveston 8.15c, and Houston 9.05c. Liverpool closed 6 points net higher, with spot sales of 6,000 bales. Changing operations from most to distant futures furnished considerable business, without changing the differences in any extent. Exports have increased 8,000 bales over last week. Shipments taking for the week were 213,000 bales, against 210,000 bales the previous week and 307,000 bales last year. Heavy rains fell in the eastern Carolinas, south Texas, and Oklahoma, with temperatures too low in the western area for satisfactory progress of the crop.

Boll weevil emergence in Texas exceeds last year's.

"Conditions are not encouraging for a rapid recovery in the demand for cotton textiles," says T. A. Carter of James E. Bennett in an extended review of the cotton situation. "It seems logical to expect continued trade to prevail for some time. Nor is there much hope for a broad speculative demand for cotton, since the average man will not enter a market subject to arbitrary influences. It follows that prices may drop to lower levels before existing bearish factors are discounted." Prices follow:

NEW YORK MARKET.

	High.	Low.	Close.	Prev. close.	Last year.
May	9.20	9.10	9.12	9.15	14.65
July	9.36	9.20	9.22	9.28	14.75
October	9.71	9.56	9.58	9.63	13.16
December	9.91	9.78	9.79	9.83	13.39
January	10.01	9.89	9.92	9.94	13.17
March	10.21	10.08	10.11	10.16	13.19

NEW ORLEANS MARKET.

	High.	Low.	Close.	Prev. close.	Last year.
May	9.25	9.15	9.16	9.20	13.78
July	9.37	9.24	9.25	9.28	13.86
October	9.72	9.56	9.58	9.62	13.05
December	9.91	9.76	9.79	9.83	13.26
March	10.27	10.13	10.16	10.16	13.04

CHICAGO MARKET.

	High.	Low.	Close.	Prev. close.	Last year.
May	...	...	...	9.20	9.17
July	9.43	9.32	9.36	9.37	14.60
October	9.82	9.66	9.69	9.70	14.05
December	10.06	9.87	9.89	9.93	13.63
January	10.08	10.01	10.01	10.03	...

RUBBER.

NEW YORK, May 22.—(AP)—RUBBER—Futures closed quiet: May, 6.60c; July, 6.80c; September, 6.90c. New contracts—May, 6.66c; July, 6.82c; September, 7.04c. Spot, smoked ribbed, 6½c.

LONDON PARLEY WITHOU
U. S. Continu
to Quota
LONDON, May 22
national conference
ing nations tonight
ingness over a solut
vious production di
After meeting sl
but making little p
mittee attempting t
hensive plan for pr
morrow's plenary se
o'clock tonight.
Observers professe
ourse of events ind
conference might cl
ren's session unless
the diverging views
ew delegations is ac
The committee was
attempting to draft
ternational bureau
wheat information
continuing a study o
It was admitted, h
contribution to the
ists would have little
not even be assured
support by the confe
Opposes Export
The United States
strong stand agai
for fixing internati
quotas, a theory fa
the European confere
Although there was
tonight in conference
perts were working
rive at a common ag
morrow's session.
Supporters of the
reau proposal hope
mation of accurate
culation concern
tion, exports, and c
permit buyers to get in
for their normal purc
fear of subsequent lowe
after they had loaded
The Danubian co
include some quota
tion from Canada
well as the United S
dorsement of this a
statement favoring the
posal was described a
The soviet union's insist
ils for financing wheat
market, however, fell
ground.
Criticizes Un
MOSCOW, May 22.—
paper Izvestia, offici
gan, commenting to
don wheat conference, de
United States as not o
to agree to a "scheme
the world's grain surplus
actually preparing plans
dumping operations on the
ket.
"The only possible
reaching effective results
lem of regulating the w
market is to decrease com
tween exporting countries
of fixing a quota for each
said the newspaper. "Th
was agreed to by the unio
Socialist republicans, whic
is decidedly against project
raising.
"The United States disa
the quota plan which sh
America came to the confe
hesitating a long time, no
lation of aiding in an agree
with the aim of undermi
whole work of the confere
ROSIN AND TURPEN
SAVANNAH, Ga., May 22.—(AP)—
Firm; 47½@50½c. Sales
ots, 40; shipments, none; stock,
sale. ROSIN—Firm. Sales, 6
1,824; shipments, none; stock,
Quote: B, $3.45@3.60; D, $3.50@4.10
$4.80@5.40; K, $5.40@5.85;
$6.40@6.50; X, $7.60.
Want Ad
INDEX
Want Ad Off
Fourth Dearborn St. 1101 Ga
Wilson Square 422 West M
ATASKER—SUPERIOR
The more you tell
the quicker you sell
Auction Sales
Automobiles
Passenger Cars
Trucks
Commercial Cars
Bicycles
Boats and Motorcycles
Bowling
Building and Loan
Business Chances
Business Opportunities
Business Property for Sale
Business Services
Business Systems and Equipment
Business Wanted
Cemetery Lots and Lettering
Chiropractors
Classified Display
Coal and Coke
Contracts and Specifications
Dancing Instruction
Dentists
Dressmaking, Millinery and Furs, etc.
Educational
Electrical Equipment
Employment Service
Engineers
Entertainments
Exchange
Financial
Florists
Furniture, Pianos and Rugs
Furniture Repairing
Furniture Wanted
Help—Female
Help—Male
Horses, Vehicles and Harness
Hotels and Restaurants
Instruction Schools
Jewelry, Watches, Diamonds
Lectures and Meetings
Lost and Found
Machinery and Metals
Manufacturing Property
Medical
Miscellaneous
Money to Loan
Musical Instruments
Office Buildings
Office Equipment
Office Furniture
Office Space
Optical Goods
Parking and Storage
Patents, Attorneys
Personals
Pets, Birds, Poultry, etc.
Photographic Service
Printing and Engraving
Professional Services
Public Notices
Real Estate
Resorts and Travel
Rooms and Apartments
Rooms to Share
Salesmen and Agents
Schools
Seeds, Plants and Nursery Stock
Situations Wanted—Female
Situations Wanted—Male
Stocks and Bonds
Storage, Moving and Shipping
Tailoring, Cleaning, Dyeing, Repairing
Theaters and Amusements
Tickets and Transportation
Typewriters and Supplies
Wanted to Buy
Wanted to Rent
Wearing Apparel
Wearing Apparel—Furs
Wearing Apparel—Men's
Wearing Apparel—Women's
Wearing Apparel—Miscellaneous
Weddings, Engagements, Announcements
Wholesale Merchandise

LONDON WHEAT PARLEY MAY END WITHOUT ACTION

U. S. Continues Objection to Quota Proposal.

LONDON, May 22.—(AP)—The international conference of wheat exporting nations tonight faced a possible impasse over a solution for the world's wheat production difficulties.

After meeting since midafternoon without making little progress the committee attempting to draft a comprehensive plan for presentation at tomorrow's plenary session recessed at midnight tonight.

Observers professed to see in the course of events indication that the conference might close with tomorrow's session unless a realignment of the diverging views held by the various delegations is accomplished.

The committee was reported to be attempting to draft plans for an international bureau for exchange of wheat information, with a view of furthering a study of wheat problems. It was admitted, however, that such a contribution to the flooded wheat market would have little effect and would not even be assured of wholehearted support by the conference delegates.

Opposes Export Quotas.

The United States has taken a strong stand against any schemes for fixing international wheat export quotas, a theory favored by many of the European conferees.

Although there was some pessimism tonight in conference circles, the experts were working vigorously to arrive at a common agreement in tomorrow's session.

Supporters of the information bureau proposal hope that by disseminating accurate figures to remove speculation concerning wheat production, exports, and consumption, it will permit buyers to get into the market for their normal purchases without fear of subsequent lowering of prices after they had loaded up.

The Danubian countries sought to include some quota plan, but opposition from Canada and Australia, as well as the United States, forced abandonment of this scheme. Russia's proposal favoring the Danubian proposal was described as unchanged. The soviet union's insistence on credits for financing wheat held off the market, however, fell upon barren ground.

Criticizes United States.

MOSCOW, May 22.—(AP)—The newspaper Izvestia, official government organ, commenting today on the London wheat conference, denounces the United States as not only refusing to agree to a "scheme" for solving the world's grain surplus problem but actually preparing plans for huge dumping operations on the world market.

"The only possible method of securing effective results in the problem of regulating the world wheat market is to decrease competition between exporting countries by means of fixing a quota for each country," said the newspaper. "This proposal was agreed to by the union of soviet socialist republicans, which, however, is decidedly against projects for price fixing.

"The United States disagrees with the quota plan which shows that America came to the conference after hesitating a long time, not with the aim of aiding in an agreement, but with the aim of undermining the whole work of the conference."

ROSIN AND TURPENTINE.

SAVANNAH, Ga., May 22.—(AP)—TURPENTINE—Firm; 47½@50c. Sales, 197; receipts, 300; shipments, 78; stock, 2,006. ROSIN—Firm. Sales, 644; receipts, 1,176; shipments, none; stock, 177,647 bbls. Quote: B, $3.45; D, $3.50@4.15; E, $3.90@4.50; F, $4.00@4.65; G, $4.30@4.80; H, $4.35@4.80; I, $4.60@5.00; K, $4.80@5.15; M, $5.00@5.15; N, $5.40@5.65; WG, $6.95; WW, $7.25; X, $7.60.

Want Ad INDEX

Want Ad Offices

... Dearborn St. ... 1101 East 63rd St. ... 4152 West Madison St.

DEALER—SUPERIOR 0100

The more you tell, the quicker you sell

[Index entries illegible] Page 25 ... 24 ... 23 ... 22

SITUATIONS WANTED—MALE.

Bookkeepers and Clerks.

YNG. MAN—25: 7 YRS.' GEN. OFF. EXP. bkpr., timekpr., cost clk.; mod. sal.; exc. ref. Sheldrake 6790.

Accountants and Auditors.

ACCOUNTING AND CREDITS — YOUNG man, 30 years of age, 12 years' experience, university trained; can take full charge; familiar with wholesale meat produce, grocery trade. Address L 99, Tribune.

BOOKS KEPT, AUDITED—WEEKLY OR monthly; by exp. acct. Dearborn 3438.

Executives and Managers.

MR. BUSY MAN.

Young man, 38, with 22 years' varied business experience, thoroughly reliable, having executive ability, plenty of energy and excellent record; know how to handle men; will start at $45. Address N 504, Tribune.

ENGINEER—GRADUATE, 6 YRS.' EXP. interv. highest ranking executives in many ind. for industrial mkt. surveys and making performance reports of wide variety of equip.; familiar with production, mktg., and all phases of engr.; can travel, locate anywhere. Ph. Univ. 5404 or address C 89, Tribune.

Professions and Trades.

PAINT, PAPER AND DECORATING—LOWest prices; gd. work. Bittersweet 8241.

PRINTER — COMBINATION, JOB WORK; can take charge; 20 years' experience. Address N 485, Tribune.

SHEET METAL LAYOUT MAN—ACCURate, A1 jobber. Address S F 130, Tribune.

Butlers, Chauffeurs, Housemen, Etc.

COUPLE — TAKE CHGE. RMG. HSE. OR apt., or man as janitor of bldgs.; rooms, salary. Ph. Sun. only. Armitage 0088, Mr. Fog.

Farm and Garden Help.

GARDENER-HOUSEMAN—SINGLE, WHITE, handy with tools; best ref. Strohbach, Box 257, Highland Park, Ill.

House Servants.

COL. MAN AND WIFE—MAN YARDMAN, chauf., butler; wife, A1 ck. Best Atlanta ref.; can lve. city; 15 yrs.' exp. H. P. 7697.

CPLE.—WIFE SECOND WORK OR GOVerness; good plain cook; man, outside work, stables, drives; exp. Address N T 49, Tribune.

COUPLE—COL., A1, EXP. COOK, BUTLER; good city references. Atlantic 3294.

COUPLE—DANISH, 1ST CLASS COOK; houseman, chauf. Address N 59, Tribune.

Chauffeurs.

CHAUF.-HSEMAN—EXP.; FILIPINO; OWNS unif.; A1 city refs. Dorchester 5630.

CHAUF.—COL., EXP., GAR., AND HOUSEman; stay on place; exc. refs. Roos. 3766.

CHAUF.—WHITE, SINGLE, 26, MECHANIC. Will travel. Address L 193, Tribune.

Miscellaneous.

MAN—STEADY, SALARIED EVENING AND Sunday, by educated Yank, 37; best refs. Address C 69, Tribune.

MANAGER OR CARETAKER OF APT.—8 yrs.' exp.; reli.; col. Atlantic 2662.

MAN—AGE 40, HANDY; CAN DRIVE; GArage, factory, or restaurant. Grace. 6097.

RADIO SERVICE MAN—A1 CAR, METERS exp.; auto install. Nor. 5590, Smith.

SITUATIONS WANTED—FEMALE.

Bookkeepers and Clerks.

OFFICE ASST.—WITH EXECUTIVE ABILity. Berkshire 8268.

STENO.-TYPIST—EXP. POSITION WITH future; $12 wk. 6009 Broadway.

Domestics and Cooks.

COOK OR MAID—PRI. OR HOTEL. WHITE, exper.; home nights; refs. Buck. 3467.

COOK—NEAT COL. HSWK. LAUNDRY; age 25; anxious to work; $10. Drex. 1961.

COOK, GEN. HSWK. LAUNDRS.—NEAT; col.; half, all days; $7-$9. Calumet 4217.

COOK—NEAT, LIGHT COL., GOOD LAUNdress; half, all; A1 refs. Victory 2992.

COOK—COL.; GOOD LAUNDRS.; LIKE children; $7-$9; stay, go. Oak. 3363.

COOK — WITH GENERAL EXPERIENCE; references. Victory 9894.

GENERAL HOUSEWORK—MIDDLE AGED woman, home nights, experienced, references. South Side. Call Vincennes 10204.

GIRL—EXP. IN BAKERY; PART TIME; no others need apply. 2651 Devon-av.

HSWK. OR HSKPR.—RMG. HSE., REL. MIDaged; small salary. Regent 4044.

HSWK. OR HSKPR.—FINNISH WOMAN. Neat. Wages reasonable. Normal 4687.

HSKPG.—CARE OF MOTHERLESS HOME; old people, inv.; hotel apts. Oak 1992.

LGT. HSWK. OR CARE OF CHILD—BY REliable woman; no laundry; stay nights. Address N 488, Tribune.

MAID—GIRL, RELI., GO TO LAKES; REFS. Kenwood 0253 after 5 p. m.

MAID—HOUSEWORK ONLY; EXPD., EXcellent refs. Douglas 4876.

MOTHER'S HELPER—STAY ON PLACE OR go home. Oakland 6657.

Clubs, Hotels, and Restaurants.

CASHIER—TEL. OPT.; EXCELLENT REF.; hotel preferred. Address N 134, Tribune.

Housekeepers and Caretakers.

HSKPR. OR COMPANION—COMP. MID. age. Hyd. 4110 or Address XS 209, Tribune.

Dressmakers and Seamstresses.

DRSSMKR.—FIT, DESIGN, ALTER, REMODel coats, reas.; rapid; in fam. Moh. 1275.

DRESSMKR.—EXP. FIRST CLASS WORK; remodel drapes. Lincoln 2555.

Laundresses and Day Work.

LAUNDRESS—COL.; CLEAN WINDOWS, woodwk.; good refs.; $3. Oak. 3363.

DAY WORK FOR MONDAY AND TUESday; colored; South or North. Nor. 5215.

Nurses and Governesses.

GOVERNESS OR COMPANION—NURSE, teacher; exp.; ref.; free to travel. Address N C 46, Tribune.

NURSE—EXP. BATH AND MASSAGE. PH. Calumet 3893.

PRAC. NURSE — AGED AND MENTAL cases, or housekeeper for couple empl. Will leave city. Hyde Park 7161.

Stenographers, Typists, Etc.

STENO.—BEGINNER; SOME IDEA OF bkpg.; 4 yrs. high school. Yards 2684.

Miscellaneous.

COMPANION TO ELDERLY OR CONV. lady—White; rel.; Gentile fam. Edg. 3240.

WANTED—MALE HELP.

Stores and Offices.

CLERICAL WORK—YOUNG MAN WHO IS expert on figures. Address N 106, Tribune.

SHOE SALESMEN.

Extra positions open; good opportunity for reliable men. MALING BROS. INC., 3249 Lawrence-av., 6320 S. Halsted.

SHOE SALESMEN—EXPD. APPLY GROSSman Shoe, 16 E. Randolph-st.

SHOE SALESMEN—EXPD. APPLY GROSSman Shoe, 4644 Sheridan-rd.

Executives and Managers.

SALES MANAGER.

Old established manufacturer desires sales executive, experienced in organizing and handling a sales force of 15 men, calling on retail dealer trade, in middle west; must be man familiar with sales detail, of proven ability in developing a sales organization and a producer of a large volume of sales; compensation depends entirely on results; only man of previous similar experience need apply; give full details as to nationality, age, lines sold, territory covered, size of sales organization and earnings. All replies strictly confidential. Address Y O 440, Tribune.

Professions and Trades.

DENTIST — REGISTERED IN ILL.; POSItion in Decatur. Address Y F 406, Tribune.

FOREMAN—IN WOODWORKING SHOP DEsigning, detailing stock billing, store fixtures, refrigerator display, counters and meat coolers; salary $4,000 a year. Address T L 396, Tribune.

MAN—EXPERIENCED, TO TAKE CHARGE of small department consisting of four W & S Screw Machines, three National Automatics, and two J. & L.'s. Must have previous experience and be able to setup machines and be reliable. Apply Bantam Ball Bearing Co., South Bend, Indiana.

RADIATOR MAN—WITH FENDER AND body experience. General Auto Reconstruction Co., 6128 Broadway.

REPAIR MAN—ON ELECTRIC WASHERS, thoroughly experienced. Apply TAYLOR WASHING MACHINE CO., 647 N. Parkside-av. Phone Mansfield 4000.

SIGN PAINTERS—LETTERING ON BUSSES and cabs; high piece work earnings. Apply or write fully of exp., former employers, etc. Room 2309 Book Tower, Detroit, Mich.

Butlers, Chauffeurs, Housemen, Etc.

CHAUFFEUR—YOUNG MAN OVER 21. Must have experience and references. Buick car. Phone, Fairfax 1430.

Clubs, Hotels, and Restaurants.

COUNTER MAN—ALSO CHEF; MUST HAVE references. 6313 S. Western-av.

Salesmen, Solicitors, Etc.

A SALESMAN.

704 S. CRAWFORD, SATURDAY A. M.

ADV. SALESMAN—FIELD MEET EDITION. Benefit Jr. Traffic Police. Call Sat. only. Motorists Ass'n, 3254 S. Michigan-av.

AT ONCE.

Three intelligent neat appearing men who desire a permanent connection with national organization; must be willing to go to work 8 hours a day and start at our terms. This means about $40 per week to start. If you mean business apply Employment Manager, Room 618, 203 N. Wabash-av.

AUTOMOBILE SALESMEN.

To sell used cars for Chicago's largest Chrysler dealer; a large and complete stock of used cars priced right; a real oppor. to cash in on your ability. 2528 Milwaukee-av.

AUTOMOBILE—EXP. MEN WITH CHEVROlet, Ford or Hudson-Essex clientele, to sell the free wheeling Hudson and Essex. Apply 4646 W. Washington-blvd.

AUTO SALESMEN—LIBERAL COMPENSAtion; 3 showrooms. Daemicke Chrysler Agency, 7616 S. Halsted-st.

CANVASSERS—MAKE YOUR OWN ELEC. Clock; 20% com. Apply 6040 S. Sangamon.

CITY SALESMAN

wanted at once; must be over 25; drawing account and comm.; leads furnished; permanent.

See G. A. SHIPLEY,
Room 600. 69 W. Washington-st.

COUNTRY CLUB SALESMAN — GENTILE; golf, lake, hunting, fishing, winter and summer sports. Room 1102, 37 S. Wabash.

DIVISION MANAGERS—EXP. IN SELLING appliances and handling men; best setup in city for A-1 closers. Mr. Braden, 10 to 12, Room 312, 520 N. Michigan.

INSURANCE MEN, WOMEN—$5 COMM. ON a $12 policy covering all accidents and all diseases. Pays $25 wkly benefits. Bankers Casualty Co., 192 N. Clark.

INSURANCE, REAL ESTATE, SPECIALTY men to call on live newspaper leads. Call mornings only. Rm. 626, 221 N. La Salle.

MAN WANTED WITH CAR; SOME SALES experience desirable; drawing account and commission. 5051 Broadway, Mr. Bunin.

MAN—CAPABLE, TO SELL GOLF TOURNAments and playing privileges on comm. basis. Rm. 1600, 180 N. Mich. before 9 a. m.

MEN

with good cars to travel exclusive territory selling distributors only a highly useful merchandise; beautifully packaged, yet so novel as to be self-selling; field men meeting with great success; territory available in midwest, eastern and western states, also Canada; require men of good personality and proper references as to honesty; commission or modest salary and expenses. Phone for appointment. Plaza 6900.

MEN WANTED.

Neat appearance. Free to travel. Transportation paid. Good pay. Experience unnecessary. Don't miss this opportunity. Call today, between 2 and 4. 1200 W. Roosevelt.

MEN—HAVING EXPER. SELLING ADVERtising, insurance, r. e., etc.; able to handle salespeople. Address X Y 108, Tribune.

REAL ESTATE SALESMEN — 3, EXPERIenced, who know how to trade. Opportunity for big money. Rm. 402, 134 N. La Salle.

SALESMEN WANTED.

The largest concern of its kind in the world selling its brands that are advertised by many millions of dollars yearly through the grocery and drug trade can use at once a few salesmen-merchandisers who know the trade in Chicago and Illinois outside of Chicago and the midwest, states of Wisconsin, Iowa, Nebraska, the Dakotas, and Minnesota; salary to start, $35 and expense outside headquarters town; permanent work and advancement to worthy; state age, experience, phone number, reference, kind of automobile, and full details in your answer. THIS IS AN OPPORTUNITY. Address X C 197, Tribune.

SALESMEN

to sell Time-O-Stat gas control for hot water heaters; also sign flasher salesmen. Apply

MINNEAPOLIS HONEYWELL REGULATOR COMPANY, SUITE 2065, DAILY NEWS PLAZA.

SALESMEN.

Excellent opportunity to sell popular make of car, with new models coming out shortly which will be best sellers on market today. Must live on West Side. Bohemian speaking preferred. 8420 W. 22d-st.

SALESMEN — WITH CARS OR LIGHT trucks; an opportunity to establish yourself in business, with a line of fast selling commodities. See Mr. Leonard, 413 N. Franklin-st. Phone for appointment, Superior 5621.

SALESMEN—A COLLECTOR FOR A GOOD industrial insurance debit; 25% commission; no lapses; must furnish references and security. H. E. Merritt, Supt., Room 508, 60 W. Washington-st.

SALESMEN—THERE IS NO RIDDLE. OUR sales are due to our methods. GEORGE F. NIXON & CO., 67 W. Monroe.

NORMAN ALEXANDROFF.

SALESMAN—SELL AND RESELL AN INvestment that stands the acid test of business depression. 30 N. La Salle, Suite 327.

SALESMAN — MUST KNOW BUILDING trade; own car; work on commission basis. Address P P 424, Tribune.

SALESMEN—IF YOU ARE EARNING LESS than $10,000 per year see Harmon National Realty Trust, 207 Marquette Bldg.

SALESMEN — SELL NORTH AMERICAN Trust Shares. See Mr. Lee Wittbold Securities Co., 134 N. La Salle, Room 810.

SALESMEN—EARN EXTRA MONEY. TAKE orders for stationery and bridge pads. PROCESS CORP., 209 S. State, 17TH FLR.

SOLICITORS—EXP. NOT NECESSARY; GD. proposition for those who qualify. Rainbow Wet Wash Laundry, 4307 W. Division.

SPECIAL EDITION SOLICITORS FOR HIGH class edition on Cleveland Plain Dealer. Only thoroughly experienced men need apply. Write or wire E. J. Lally, Mgr., Suite 506.

TRAFFIC SOLICITOR

for air line; must be well educated and of neat appearance; previous experience will be considered; give age, experience and education. Address T T 463, Tribune.

TOWEL SALESMEN — BRIGHT, NEAT, young, experienced, to hotels; sal. and com. Eyster Linen Factory, 632 S. Wabash.

Wonderful Opportunity.

Salesmen—new, live item; business men buy on first call; territory still open; earning capacity from $50 to $200 week. ELECTRIC CLOCK CORPORATION OF AMERICA.

500 S. Throop-st. Ask for MR. FALK.

Agents.

MEN WITH CARS

to sell auto radio; time payment plan. Good comm. Demonstrator set installed in your car without any money down.

APPLY 1241 S. MICHIGAN-AV.

Miscellaneous.

MEN WHO WILL WORK

will find here an unusual opportunity to make real money; experience not necessary; about $35 per week to start, according to ability. Training class starts this morning. Applicants interviewed between 9 and 9:30 a. m. only. Come prepared to start at once. Suite 1007, 75 E. Wacker-dr.

2 YOUNG MEN,

18-24; high school graduates or college men to travel on coast to coast campaign with group of 50 junior salesmen; permanent work; splendid opportunity; transportation furnished and drawing account; must be able to leave Sunday. Apply Mr. Montague, Sheridan Plaza Hotel, Parlor C, Wilson and Sheridan, 10 to 4 p. m.

2 YOUNG MEN,

Age 18-24, for junior sales work on road; high school or college education; permanent employment; experience not essential; transportation expenses advanced. Apply in person only. Mr. Hopkins, 1104 S. Wabash, Room 80, 10 to 4 p. m.

ELEVATOR OPERATOR—REFINED MIDDLE aged man; night elevator operator and clerk in apartment hotel in exchange for apartment and $25 a month; must have good references. Address T M 330, Tribune.

MAN—BETWEEN 20-40, TO SPEND 3 days in training for sales work. For appointment address Y G 179, Tribune.

MEN—3, SPECIAL WORK; NEATNESS AND car essential; pay above average; no canvassing. Rm. 1388 Pure Oil Bldg.

COLORED MEN—80C PER HOUR; GIVING away free samples in neighborhood. 5249 Cottage Grove.

MAN—YOUNG, 22-35, FOR STEADY POSItion; haberdashery; exp. not req. Call office, room 821, 188 W. Randolph, 9-12.

MAN — ACTIVE, MARRIED PREFERRED; permanent. See office manager, rm. 1741, 332 S. Dearborn, today, 9 to 1.

MAN—YOUNG, 21 TO 31, NEAT APPEAR. and honest; steady position; about $28.50 weekly to start. Room 716, 36 S. State-st.

MEN—WITH CARS; AVERAGE EARNING $60 weekly. Apply 6146-48 S. Ashland-av., from 9 a. m. to 9 p. m. and Sundays.

MAN—TALL AND HUSKY, TO ASSIST IN school of dancing evenings. Apply Golden Fair Studios, 1231-3 N. Ashland-av.

INSURANCE—NO EXP. NEC.; FULL OR part time. Werr Bros., 6801 S. Elizabeth.

PUBLICITY MANAGER—FOR A SINGER. Phone Atlantic 1360, Ruth.

SERVICE MAN—EXP. APPLY BETWEEN 9 and 12 Saturday, 506 W. North.

Employment Agencies.

TECHNICAL POSITIONS FOR QUALIFIED ENGINEERS.

AM. ASSN. OF ENGINEERS, 8 S. MICH.

CONSOLIDATED AGENCIES—
CHIEF ENGINEER for power plant..$200
11th FLOOR. 209 S. STATE-ST.

MGR.—CAS. INS. UNDERWRITING....$350
Chemist, paints, $200; T. S. Engr., $225.
HARBISON AGENCY, 20 W. Jackson, 4th fl.

ELLIOTT-FISHER OPERATOR..........$80
Hotel, Rest., Club positions of all kinds.
JACKSON, Room 510, 64 E. Jackson-blvd.

CORBOY SERVICE.
BKKPR., STENO., 25-28 years......Open
20 W. Jackson, rm. 1508. Wabash 9284.

2 STENOS.................................$100
BUSINESS MEN'S CLEARING HOUSE,
209 S. STATE-ST. 7TH FLOOR.

MECHANICS, WASHERS, GREASERS, COMB. FLOOR HELPERS, FORD MECHS. CHI. GAR. OWN., 309 S. LA SALLE, RM. 101.

GERMAN 2D COOK, $150; OUT OF CITY. National Hotel Emp., 506 S. Wabash.

Help Wanted with Investment.

MAN—TO BUY TRAILER WITH 3 YEARS' hauling contract. 4125 Emerald-av.

TRADE SCHOOLS.

LEARN WATCHMAKING—DAY OR NIGHT. Catalog free. CHICAGO SCHOOL OF WATCHMAKING, 155 N. Clark-st.

LEARN A NEW, UNCROWDED TRADE—Shoe rebuild., clothes press., hat clean.; short course; low rates. Gusias, 7 W. Division.

LEARN AUTO TRADE BY ACTUAL SHOP work. Free employment help while learning. Federal Eng., 2040 Washington. Day-eve.

TOOL, DIE MAKING, MACHINISTS, AUTOmatic Screw Mchs. Days, eves. Free catalog. Allied Screw Mach., 524 W. Monroe-st.

RADIO-TELEVISION INST. TRAINS YOU while working for better paid jobs. Tuition, $5 mo. Room 1019, 205 W. Wacker-dr.

LEARN MECHANICAL DENTISTRY DAY or night. Earn big money. McCarrie School, 1338 S. Michigan-av. Calumet 3422.

HOTELS NEED TRAINED MEN. BIG PAY. Learn at home. Write Lewis Hotel Training School, Desk 749, Washington, D. C.

LEARN SCIENTIFIC SWEDISH MASSAGE —6 wks. course, day or eve. classes. National Col., 20 N. Ashland-blvd. Seeley 6940.

LEARN WELDING—BIG PAY TRADE. Real demand now for experienced men. Illinois Welding Works, 516 N. La Salle.

TRADE SCHOOLS.

R C A INSTITUTES
Will Train You

As Broadcast station operator and Technician, Radio Operator on Ship and Coast Stations. Training also covers aircraft radio work, servicing, assembling, repairing of all types of radio sets, etc. Classes are limited to number and caliber of applicants. Write, call, or phone Whitehall 7899. Open until 9 p. m.

R C A INSTITUTES, INC.,
MERCHANDISE MART BLDG.,
222 North Bank-dr., Chicago, Ill.

MOLER'S
SPECIAL OFFER
IN BARBERING

In their second school, still open for a short time. The most economical training you can get. Enables you to nearly earn the cost of learning.

OUR REGULAR COURSE

in our New Loop School always available. Positions are waiting for MOLER Graduates. Take advantage of this demand. Call, write, or phone. Do it now.

MOLER SYSTEM
59 E. Monroe. Central 6393. Chicago.

Good Jobs in Electricity,
Radio and Television

Learn by actual shop work. Day or eves. Easy terms. Free employment serv. Call any day or any Monday, Wednesday or Friday eve. or phone or write for free catalog.

Coyne Electrical School,
512 S. Paulina-st. Phone West 3121.

EARN TOP WAGES

At last—an unusual opportunity for you. Special low rates this week. Learn Auto Mechanics, Welding, Aviation, Electricity, Refrigeration. Actual shop work. Day or evening. New class forming. Call or write for particulars.

GREER SHOP TRAINING.
2020 S. Wabash-av. Calumet 4600.

LEARN ELEC. REFRIG.

Free empl. after grad.; big reduc.; terms. STERLE REFRIG. INST., 118 W. Ohio-st.

WANTED—FEMALE HELP.

Stores and Offices.

STENO.-SWITCHBOARD OPR.—AGE 18-22; S. S. real estate office; $18. AMERICAN BY. BUREAU, 11 S. La Salle, room 1105.

SWITCHBOARD OPERATOR AND TYPIST—North Side girl; $18. Call between 8:30-10 a. m., Stayform Co., 4237 Lincoln-av.

TYPIST—ADVERTISING. PHONE WORK; small draw. Mr. Block, 4124 Madison.

Factory and Trades.

HOSIERY MENDERS.

Exp.; steady employment. Superior Hosiery Repair Service, 1018 S. Wabash, Room 607.

MARCELLERS AND PERMANENT WAVers; experienced; Polish speaking preferred. Du Barry Beauty Shop, 1239 N. Ashland-av.

OPERATORS—EXPERIENCED ON LADIES' silk dresses. Apply at once. EVELYN DRESS MFG. CO., 1532 Milwaukee-av., 2d fl.

SAMPLE PASTERS—EXPERIENCED. Come ready for work. 1111 CENTER-ST.

Household Help.

COOK—ALSO TO DO WASHING FOR TWO. Phone Hyde Park 5935 p. m.

COUPLE—WHITE, ON FARM NEAR CHIcago; woman keep house and cook, man general helper around farm; state age; must be willing workers; $75 mo.; must have good ref. Address T C 499, Tribune.

GIRL — WHITE; GEN. HSKPG., CARE OF child; $10 wk., rm. and bd. 1102 S. Elmwood-av., Oak Park. Euclid 9740-M.

GIRL—WHT.; CARE CHILD; RM. AND brd. Small wages. 4062 Kenmore, Apt. 1-10.

GIRL—15 TO 16 YRS. OF AGE, TO HELP care for baby. 3639 Dickens. Spa. 5325.

GIRL—WH.; LT. HSWK. IN EXCHANGE for rm. and board. Ph. Lafayette 5066.

GIRL—WHITE, YOUNG, EXP. LIGHT HSEwk.; small apt.; $5. Independence 6955.

HSKPR.—BY EMP. WID. WITH 2 CHILD., for permanent home more than wages. Holl. 5027. 1302 Rosemont, Wallace.

MAID—WHITE; GOOD HOME WAGES; small family. Winnetka 1962.

WOMAN—MIDDLE AGED GENL. HOUSEwork; room and board, $7. 2477 E. 74th.

Clubs, Hotels, and Restaurants.

HOSTESSES—2, FOR HIGH GRADE REStaurant; pleasant disposition req. Address C 155, Tribune.

WAITRESSES — FIRST CLASS. MANN'S Rainbo Seafood Tavern, 73 E. Lake-st.

Saleswomen.

CANVASSERS—TAKE ORDERS FOR CLEANing furnaces, remodeling, heating plants; comm. only. Address N B 4, Tribune.

CITY SALESLADY

wanted at once; must be over 25; drawing account and comm.; leads furnished; permanent.

See G. A. SHIPLEY,
Room 600. 69 W. Washington-st.

LADIES—5, TO SELL FAST MOVING NEcessity; season in full swing; commission, bonus; samples. 17 N. State, R. 916, 9 to 12.

SALESLADY—EXP. HOSIERY. SELL STOP run; gd. oppr. Address E X 590, Tribune.

Miscellaneous.

PERMANENT FUTURE

Reliable Illinois corporation developing nationally has opening for energetic, ambitious lady with common sense and personality; office experience unnecessary. Some traveling. Good salary, share of profits, opportunity to secure interest if mutually satisfactory. Give full particulars regarding self. Address Y A 73, Tribune.

WOMAN, MATURE, RESPONSIBLE, WHO needs to earn but is having difficulty getting congenial work that pays well will find real opportunity today with Spencer Corset Co., 410 N. Michigan-av. [No canvassing.] Give phone, write.

SPLENDID OPENING.

Demonstrator, ambitious, intellectual lady; $1,500; permanent, advancement. Suite 1713, 100 W. Monroe-st.

WOMEN—SELL HOSIERY, SILK UNDERwear; establish own business, either at home or outside; exc. comm.; no investment req. Royal Crown Mills, 229 W. Washington.

TEACHER—Y. W. C. A. OR EXP. REL. worker to help in great movement to get the Bible read. Address O D 552, Tribune.

GIRL—FOR LIGHT LAUNDRY AND SHAMpooing in beauty shop; $18 a week. Apply 4344 N. Keystone.

GIRL—TO LEARN MASSAGE, REDUCING and physical culture. Opportunity for right girl. West 4268.

WOMAN—MATURE, EDU., ALERT, POISED. Steady, perm. income with future. See or write Mr. Holmes, 180 N. Michigan, Rm. 1100.

WOMAN—FOR SALARIED POSITION; MUST be educated and dependable; sales exp. preferred. 1000 N. Dearborn-st., Mrs. Dexter.

LADIES—3, HOSIERY AND LINGERIE DEpartment; local concern; good pay. Apply 36 S. State-st., room 714.

LADIES—TO ASSIST IN BALLROOM DANcing evenings; good earnings. Apply Golden Fair Studio, 1231-3 N. Ashland.

GIRL WTD.—STUDENT OR EMPL. LT. hswk., exch. for rm. and brd. Rog. P. 4799.

Employment Agencies.

C-R-A-I-G A-G-E-N-C-Y
PRIV. STENO.SECY., extreme s. w....$150
STENO.-SECY., coal exp., loop....$85-$125
PRIV. SECY., 1 girl office, legal pref..$110
209 S. STATE-ST., ROOM 708.

AAA EMPLOYMENT SERVICE—
10 DEMONSTRATORS, exp., must be good lecturers; perm.; both in city and out of town; $15 and commission. STENO...$18.
185 N. Wabash-av. Room 1003.

REDFIELD PERSONNEL SERVICE—
TYPIST-NOTARY, N. S. $80
SUITE 1808. 5 S. WABASH.

WAITRESS, $12-15.T | STM. TABLE, $65.B.
Gen. hsk., $12.r.b. | Clng. supt., $15. b.
LA SALLE AGENCY, 101 S. WELLS-ST.

CORRESPONDENT-SECY.—SALES PROMOtion exp.; some college; $35.
OCCUPATIONAL, 20 W. Jackson, R. 1410.

MAID, CTRY.$15 R.B. | 4 CKS., CTRY.$65 R.B.
Yng. waitress..$15 | Ldry.............$40 R.B.
BUSCH AGENCY, 184 WASHINGTON-ST.

ZINSER PERSONNEL SERVICE—
COMMERCIAL AND MEDICAL DEPTS.
140 S. DEARBORN-ST.

SODA FOUNTAIN GIRLS ....$18-$20
COOK, RESORT ....$20 R. B.
S-H-A-Y, 14 W. WASHINGTON.

MUSICAL INSTRUMENTS.

Pianos and Players.

Buy at Kimball Factory.

8 small used Junior pianos ....$35 each
47 used upright pianos ....$10-$39 each
Used Grand pianos at factory ...$195 each
Haines Bros. Ampico rebuilt $275
Ellington Welte Reproducer $495
Steinway beautiful mahogany case $595

FACTORY, 2631 W. 26TH.
Phone Lawndale 3862. Open until 5 P. M.

RENT A NEW PIANO—BABY GRAND $10 a month; midget upright, $6 a month. CABLE PIANO CO., Wabash and Jackson.

WE HAVE BARGAINS IN USED pianos, all makes and styles, $35 up. Schultz Piano Co. 2255 W. Madison-st.

WILL GIVE AWAY GOOD MAH. UPRIGHT piano if you pay $18 storage charges. WYMAN'S, 604 Republic Bldg., 209 S. State.

BEAUTIFUL KIMBALL GRAND PIANO; guar. in good playing cond., $135; terms. Rudolph Wurlitzer, 329 S. Wabash.

RADIOS AND SUPPLIES.

PAY BALANCE DUE.
$375 Victor Combination $175.00
$195 Zenith radio, now..............$97.50
WURLITZER, 329 S. Wabash-av.

USED R. C. A. RADIOLA, IN HIGHBOY cabinet, $49.50, complete; easy terms. Lyon & Healy Barg. Bsmt., 243 S. Wabash.

HOWARD D. C. RADIO, TABLE CABINET. 33 E. Elm-st. Superior 6790.

LOST AND FOUND.

TO FINDERS.

If you have found a cat or dog, a pocketbook, jewelry or fur, and cannot locate the owner through the "Lost and Found" advertisements in The Tribune, call and go through the "Lost and Found" index at the PUBLIC SERVICE OFFICE, 1 S. Dearborn-st., 1101 E. 63d-st., 4152 W. Madison-st.

TO LOSERS.

Telephone an advertisement of your lost article to Miss Moore of The Tribune ad taking department, Superior 0100. Your advertisement receives the benefit of free listing in The Tribune Public Service offices mentioned above for a period of two months. This service facilitates the recovery of lost articles advertised.

BOND — LOST — IN WALLET, LOOP dept. store; liberal reward; no questions asked. Mrs. V. L. Hight, 703 Capitol Bldg. Dearborn 3354.

BOX—LOST—IN LOOP MAY 15. CONT. dress. Rew. Lake V. 2371, after 5.

DOG—LOST—LARGE MALE POLICE DOG, black and tan, May 10th, in Winnetka; answers to name of "Jock." Reward. Winnetka 1531.

DOG—LOST—FRENCH BULL, BRINDLE, with harness, in neighborhood of Center and Bissell. Reward. Lincoln 4867.

DOG—LOST—MALE; RED; IRISH SETTER; Wed. Name Mike. Reward. Palisade 4108.

HATBOX—LOST—BLACK LEATHER, CONtaining ladies' wearing apparel, between Joliet and Bloomington, Ill., on route 4. Reward if returned to Miss Laverne Luncsford, 1021 Dakin-st., Chicago.

NOTEBOOK—LOST—BLACK, CONTAINING American history, notes and papers. Reward. G. R. BARTON, 11 E. Goethe.

PIN—LOST—DIAMOND CIRCLE, SIZE OF half-dollar; between Shedd Aquarium and Drake hotel. Liberal reward. Phone W. W. Myers, Superior 8500.

PURSE — LOST — LARGE, BLACK MOIRE silk; Broadway north bound car or corner North-av., Thursday, 11:30 a. m. Reward. 555 W. Melrose or phone Buck. 4172.

PURSE—LOST—BROWN ENVELOPE, ON Oakdale-av., Wed. afternoon, May 20. Reward. Address Y O 348, Tribune.

PURSE—LOST — BLACK LEATHER, CONtaining currency and North Shore pass. Reward. Call Keystone 1601.

RING—LOST—ST. JOHN'S MILITARY; INscription, H. C. Burt. Rew. Ruth Heinemann, Hyde Park 1006.

WIRE HAIRED FOX TERRIER—LOST—White, with black spots, red harness; name Pat. Rew. 545 Roscoe, Apt. 3, or Well. 5140.

WRISTWATCH—LOST—LADY'S GRUEN, AT Kerman's, Fri. Lib. rew. Plaza 4693.

WRIST-WATCH—LOST—LADY'S; FRIDAY a. m. Initialed I. Reg. Vinc. 1707.

PERSONAL.

NOTICE THAT T. W. CUSHING IS NOT AND was not a representative or employee or member of the Hutson Freight Lines, Inc., and that said corporation is not responsible for contracts made by him.

TRAVEL BY AUTO

TO CAL., N. Y.; SHARE EXPENSE PLAN. Refs. 35 E. Wacker, Suite 1738. Fran. 0696.

ANYONE KNOWING WHEREABOUTS OF Mary Cosgrove, left home May 5, notify parents, 1006 Garfield-av. Linc. 3649.

TRAVEL TO N. Y., CALIF., TEXAS, ANY part U. S. in private cars; share exp.; ref. Auto Travel Ser., 203 N. Wabash. Cen. 7169.

HAVE PURCHASED BUTCHER SHOP AT 5217 W. North-av. Creditors present bills by May 27th. N. J. BUTZEN.

TRIPS TO CAL., N. Y., FLA.; SHR. EXP.; refs. 7 W. Madison, R. 1402. Cen. 8425-6.

CLUB AND ASS'N MEMBERSHIPS.

FOR SALE—MEMBERSHIP PROMINENT men's athletic club in Chicago. Low price account member leaving town. Call Miss Riley at Lafayette 3771.

MEMBERSHIP IN EXCLUSIVE NORTH Shore Golf club. May purchase very cheaply. Address T T 316, Tribune.

BUSINESS PERSONALS.

CASH FOR OLD GOLD, SILV., PLATINUM, jewelry, dental crowns. U. S. Smelting Works, 39 S. State-st., 4th flr., cor. Monroe.

TRADE SCHOOLS.

MOLER'S
SPECIAL OFFER
IN BEAUTY CULTURE

in their second school still open for a short time. The most economical training you can get. Enables you to nearly earn the cost of learning.

OUR REGULAR COURSE

in our New Loop School always available. Positions are waiting for MOLER Graduates. Take advantage of this demand. Call, mail coupon or phone. Do it now!

MOLER SYSTEM
59 E. Monroe. Central 6393. Chicago.

MR. MOLER: Tell me about your special short time offer that will enable me to nearly earn my tuition while learning. Also tell me about your regular course.

NAME....................
ADDRESS....................
CITY.................STATE..........

marinello

will help gain your financial independence—by the finest course in beauty culture today.

Write at once for full particulars.

Our new loop school now open for inspection.

NAME....................
ADDRESS....................
National School of Cosmeticians, Inc.

marinello
SYSTEM OF BEAUTY CULTURE,
108 N. State, cor. Washington. State 5057.

BURNHAM
School of Beauty Culture.

Largest, oldest school in America. Moderate tuition. Convenient Payments. Day, evening classes. Call at once or write for free booklet.

E. BURNHAM (Desk 40),
138 N. STATE. RANDOLPH 3355.

GIRL WANTED TO LEARN.

Bright girl 18 or over, to learn shorthand, typing, bkkpg., comptometer in exchange for part time work; room, board; good wages. Chicago Bus. Coll., 190 N. State. Fra. 4122.

SPEEDWRITING

THE EASY A B C SHORTHAND. Enroll Now and Get Course in Typing FREE. NEWMAN SPEEDWRITING INSTITUTE, 12th Floor, 30 N. Dearborn. FRA. 2435.

LEARN BEAUTY CULTURE BY PLENTY of actual practice and individual attention in the great school of GERTRUDE HALE, 30 N. DEARBORN, 3D FLOOR. Chicago's finest and best equipped school.

LEARN SWITCHBOARD

7 days. Use. bds. Free placing. Visit today. 921 Marshall Field Annex, 24 N. Wabash.

BE A SEWING MACHINE OPERATOR; BIG demand; gd. pay; easily lrnd.; $30 crse. this wk. $20. Master Schl., 190 N. State.

IF YOU ARE LOOKING FOR A POSITION that pays up to $50 wk. after short training, write Master Service, 190 N. State.

LEARN CASHIERING OR SWITCHBOARD—5-7 days; small cost. Nat'l Business Inst., 527 Diversey. Div. 5840.

THE CHICAGO HAIRDRESSING ACADEMY. Thorough instruction in Beauty Culture. 64 W. Randolph-st. Entire Second Floor.

BEAUTY CULTURE TAUGHT AT LOWEST rates. See Elizabeth McGrath, or write American School, 190 N. State-st. Dea. 6627.

BEAUTY CULTURE — LEARN THE HEIM system. Very reas. Day and eve. classes. 1019 W. 63d-st. Englewood 4634.

LEARN A B C SHORTHAND IN 20 DAYS. Classes form every Monday. SPEEDWRITING Schl., 155 N. Clark, R. 1002. Fra. 1050.

CHICAGO SCHOOL OF FILING—30 day course begins May 25. Reas. tuition. Room 613, 38 S. Dearborn-st.

NINA PARKER'S NEW SCHOOL OF BEAUty Culture wlc. your insp. Fully accred. Best equip. Ent. 2nd fl., 14 W. Washington-st.

MIDWEST BEAUTY COLLEGE, LTD. Practical Training. Low Tuition. 5 N. Wabash-av., Suite 705-10. RAN. 9221.

DRESSMAKING—MILLINERY SCHOOLS.

LEARN TO DESIGN AND MAKE BEAUTIful clothes for yourself or as a profession at Master College, 190 N. State-st.

INSTRUCTION.

REAL JAZZ IN 20 LESSONS ALL INstruments. Christensen Schools, 27th successive yr. 25 E. Jackson, 953 Belmont, 718 W. 63d-st., 3945 Madison, 2602 Milwaukee.

THE BERLITZ SCHOOL OF LANGUAGES—French, Spanish, Italian, German, English. Free bulletin. REDUCED SUMMER RATES. 56 E. Congress-st. Harrison 0392.

DANCING SCHOOLS.

CHICAGO ACAD'Y DANCING

School for beginners. Daily. One private lesson, $1. Special course 26 lessons, $5, 12 lessons, $3. Lady and gent. inst.; orches. nightly. 400 S. State-st., 6th fl. Childs Bldg.

PATENTS—PATENT ATTORNEYS.

PATENTS, TRADEMARKS, COPYRIGHTS—MILO B. STEVENS & CO., 53 W. Jackson-blvd. Estab. 1864. Main office, Washington.

TO RENT—ROOMS—SOUTH.

BLACKSTONE, 5748. PLAZA 3313.
BLACKSTONE HALL.
New bldg.; beautifully equipped; sgl. or dbl.; rez. hotel serv.; din. rm.; nr. I. C. exp.

CHURCH-ST., 10547—ATTR. OUTSIDE RM. New. dec.; R. I. surf.; $5. Beverly 7479.

CORNELL-AV., 5410—CORNELL HOTEL—$6.50 per wk ea. and up; you can or we will furn. rmmate.; lrg. mod. rms.; all trans.

CORNELL, 5410—ATTRAC. OUTSIDE SGL. rm., $4; dbl., $6; 8 min. loop. Mid. 4713.

CORNELL, 5342, 3D—FRT. 2 RM. SUITE or single; reas.; I. C. X. Plaza 3395.

DANTE-AV., 7004—LG., AIRY FRT. RM., nr. bath; also sm. r.; I. C., surf. Fair. 3612.

DORCHESTER, 5130. FAIRFAX 7700.
GLEN EDEN HOTEL.
Outside rooms, tub with shower, $35 up; I. C. X., bus; dining room, popular prices.

DORCHESTER-AV., 6817—LITTLE HOTEL. New, quiet, homelike; $7 week up; run. water, tub, shwr.; comf. lobby; I. C. trans.

DREXEL, 4730—RMS., SGL., DBL.; TWIN beds, pri. bth., r. w.; hskp. bsmt. r., $5up.

DREXEL, 4508—DESIRABLE RM., SUITAble for 2; run. w.; ideal loc; $5.

ELLIS-AV., 4637—SLPG. RMS. AND LIGHT hskpg. rms.; newly decorated. Reas.

ELLIS, 6363, 2D—LGE. FRT. RM.; WELL furn., home conv.; private. H. P. 7329.

FIFTIETH-ST., E., 1331—LG. FRT. RM.; firepl.; priv. home; man; reas. Drex. 5935.

GREENWOOD-AV., 6220. PLAZA 4800.
GREEN BRIAR HOTEL,
$9 PER WEEK—$2 PER DAY.
New bldg.; tub, shwr. in every rm.; no ext. chg. for 2; L. surf., bus, I.C., pk., lake, golf.

INDIANA-AV., 2002—SLPG. RMS., 1ST FL.; apt. privil.; all trans.; priv. entr.; reas.

KENWOOD, 6522, 1ST—NICE SGL.-DB. RS.; pri. lav.; exc. tran.; nr. Jack Pk.; $5-$6.

KIMBARK, 6001—NICE, CLEAN, FURN. R.; suit. 2; priv. resid.; gd. tran. Sag. 3035.

LAKE PK., 4929 — LARGE, ATTRACTIVE rooms; run. water; $6; priv. bath; $7. A clean, quiet place to live; hskpg. rms. $7 up.

NORMAL-BLVD., 6400. ENGLWD. 3700.
NORWOOD HOTEL.
$8 PER WK. $2 PER DAY.
New bldg., lge. dble. rms.; tiled walls in baths; close to L. surf., bus, steam trans. Moderate priced cafe. Comp. kit. apts., $60.

PHILLIPS, NR. 75TH—LT., ATTR. RM., adj. bath; pr. fam.; I. C.; 1 or 2. Reg. 6158.

SEVENTY-THIRD-ST., E., 2036 — EXTRA nice rm., 2 winds. Nr. I. C. Fairfax 1894.

SIXTY-FIFTH-PL., E., 1515, 3D—PRI. FAM. Nr. Jack. Pk., I. C., L. Mrs. Leonard.

SOUTH SHORE—LRG. RM.; PRIV. HOME; nr. I. C., surf., $6; garage. So. Sh. 2867.

SIXTY-FIRST-ST., E., 1516—LG., AIRY R. $3 up; best tr., pk., beach. Dor. 6282.

STEWART, 7532, 3D—LG. OUTSIDE, QUIET rm.; surf., R. I.; reas. Stewart 3339.

UNIVERSITY, 6157, 1ST—MORGAN. NEATly furn., cln. rms., $4 up; 1 bk. L. surf.

UNIVERSITY, 6206, 1ST—LG., ATTR. FRT. rm.; also rm., pri. bth.; reas.; L. surf., I. C.

WOODLAWN, 6542 — NICE, FURN. SLPG. rms.; all trans., $4 up; 2d fl. Call on 3d.

WOODLAWN, 6123—2D, 4 FRT. RMS., twin beds; priv. ent.; suit yg. men; Gent.

YALE-AV., 7252—ALL OUTSIDE RMS., light, cool; well furn. $4 up; exc. trans.

YATES-AV., 7236, 2D—LGE. FRT. RM.; pri. home; 1 blk. I. C., surf.; brkfst. opt.

Hotel Rooms.

PARKLAND

Facing Jackson Park—300 Room Hotel. Golf, tennis, beach, boating. I. C., "L" surface, bus, all within 1 blk. Service complete and unsurpassed.

$7 week
FOR LARGE FRONT ROOM.
1550 E. 63D-ST.

JACKSON PK. PLAZA, 1540 E. 65TH-PL.—Airy rms., adj. baths, shwrs.; $6 to $10 wk.; I. C., bus, L.; nr. park, golf. Dor. 6210.

TO RENT—ROOMS—NORTH.

BELMONT-AV., 1632. BITTERSWEET 1740.
HOTEL DASHER.
Beau. rms. with tub and shwr., $7 per wk.

BELMONT, 523, 2D—LRG. RM. FOR 1-2; kit. priv.; pri. fam.; bus. surf. Gra. 0350.

BERWYN-AV., 1055—LT. FRT. RM., 3 WIN. L., surf., bus. Pri. fam. Reas. Edg. 8757.

CEDAR, E., 61, CANTERBURY HOUSE—Sgl. rms. $7.50-$8.50, dble. $10-$12; run. water; ½ blk. bathing beach; walk to Loop.

CHESTNUT, E., 195—LG. RMS.; ADJ. BATH, $5 up; 1 blk. to lake; also kit. apts.

CLARENDON BEACH HOTEL—
Large rms., pri. baths; lge. closets; $8-$12 weekly. 831 WILSON. LONGBEACH 4020.

CLARK-ST., N., 2026. MOHAWK 3460.
HOTEL CLAYTON
BRAND NEW BLDG. OPP. LINCOLN PK. 300 mod. rooms, Beautyrest beds. Comp. service; 10 min. to loop; $8 weekly.
RADIO IN EACH ROOM.

DEARBORN, N., 1307—ATTR. WELL FUR. sgl., dbl. rms.; r.w.; also 2-3 rm. kit., reas.

DEARBORN, 1425—ATTR. FURN. SGL.-DB. rms., r. w.; ex. tran.; nr. Lincoln Park.

DEMING-PL., 527, 2D APT. [2600 NORTH]—Nicely furn. room, twin beds, or gentleman desires roommate; reas. rent.

DEVON, 1314 [NR. SHERIDAN]. BRI. 4210.
DEVON HOTEL.
Hotel serv.; homelike, mod., outside rms.; bath, shower; $7 wk. up, $2 daily. All tran.

EDGECOMB, 933—USE SHER. L OR 51 BUS. Small r., running water, $4; others, $5-8.

ELM, W., 28 [1100 NORTH]—NEWLY DEC. and furn. large outside studio bedrms.; nr. lake and car line.

ELM-ST., E., 80—DELIGHTFUL RM.; LAKE view; home atmosphere; gentleman; refer.

FULLERTON-PKWY., 634—LARGE DOUBLE front room, furn. as living rm. and bedrm. Twin beds. Pri. lav.; 2 gents; quiet home; nr. park. Exc. trans. Lincoln 1851. Ref.

GOETHE, W., 9 [1300 N.]—NR. OAK SCH., sgl., dbl. frt. rms., r.w., 2 bts. on floor, shr.

GRACE-ST., 722 — LARGE FRONT ROOM for gent; priv. fam.; 1 blk. lake, L. bus.

KENMORE, 4618—HOTEL KENMORE—$6-8 a week; priv. bath, $9; Wilson L or bus.

LAKE SHORE DRIVE, 1046—FROST CLUB for girls. Room and board.

LAKE VIEW-AV., 2480, COR ROSLYN-PL.
Overlooking Lincoln Park.
Large, beau. furn. room; bath adj.; kit. priv. if des. Exc. trans. Reas. Moh. 3155.

LA SALLE, N., 1432. MOH. 0541.
New Paxton Hotel
ROOM [PRIVATE BATH]. $8 WEEK. Room, daily, $2; 150 rooms, attractively furnished and arranged; 1½ blks. Lincoln Park, 3 blks. beach. On newly widened N. La Salle-st. Walk, or 8 min. by surface to loop.

LA SALLE, N., 1039 OR 1702—MODERN new. dec. sgl.-dbl. rms., $5 up; tr., $1 up.

LELAND-AV., 1207. LONGBEACH 9600.
LELAND HOTEL
$2 DAY. $10 WK. AND UP.
BEAU. RMS.; PRI. TILE BATHS. DRUG STORE. GRILL IN BLDG. EXCEL. TRANS.

LELAND-DOVER—UNUSUAL ROOM, VERY reas. to reliable emp. person. Sun. 6807.

MAGNOLIA, 4703, 3D—QUIET OUTSIDE rm.; with closet; in small apt.; $5.

MELROSE, 454 — DEL MONTE. SUMMER resort location. Swim, golf, tennis. Cool, airy rms.; exc. din. rm.; $8; with meals, $13.

MONTROSE, 856—ATTR. FRT. RM., 1-2; porch; $6; nr. lake, bch.; all tr. Edg. 0664.

NORTH AVE. Y. M. C. A.

1508 Larrabee; $4 up; cafeteria; nicely furnished; swimming, tennis; permanent and transient guests; free parking; 10 min. Loop.

OAKDALE, 634—NR. LINC. PK., L. SURF., bus trans.; high resid. dist.; comf. furn.; special concession; $4 and up.

OHIO, W., 27, OR 508 N. STATE—MOD. attr. hotel rms., $3 up; walk. dist.

ONTARIO, E., 22—L'AIGLON STUDIO, DBL. rm. with priv. bath. Del. 0347.

PINE GROVE, 2744, AT DIVERSEY—LINC. Pk., golf course, lge. front rms., twin beds; sgl., dbl. rms., some with pr. bath or shower; $6 up; comp. hotel serv.; 15 min. loop.

PINE GROVE, 3603, 2D, COR. ADDISON—Attr. frt. rm.; nr. pk., lake, all trans.; $5.

SHERIDAN, 655—NR. LAKE. 3900 NORTH.
LAKE SHORE ARMS.
ROOMS, $6 WK. UP. $25 MO. UP.

SHERIDAN-RD., 4035. LAKE VIEW 4220. Warm, clean rms., 1-2 persons; run. wat. ph.; $5-$8; bath, $6-$11 wkly.; L. bus. surf.

SHERIDAN, 4825—NICELY FURN. SINGLE, double rms.; r. w.; all trans. Sun. 8318.

SHERIDAN, 4334—KENMORE, 4908—MODern hotel rms., $5-$7; parking yard.

SHERIDAN-RD., 819—CHATEAU CLUB FOR Girls—$3.50-10.50 wk.; mls. opt. Buc. 6814.

SHERIDAN, 4542, 1ST—NICELY FURN., quiet rm. for man who works nights, $4.

STATE-PKWY., N., 1540—CHOICE RS. FOR girls, $3.50-$6; free kit.; lake, bus, surf.

WAVELAND, 1040—WELL FURN. RM.; 1-2, adj. bath; kit. priv.; reas.; gd. tr. L.V. 8357.

WINTHROP, 5054. LONGBEACH 8933.
HOTEL FRANCES
100 brand new rms. with beaut. tile baths; all with tub and showers; this hotel is conceded to be the best furnished on No. Side; ideal location; gar.; 1 blk. Argyle exp., bus, surf.; rates as low as $7.50 wk.; $2 day.

WINTHROP, 4826. CASTLE HOTEL.
100 rooms, elegantly furn., mod. prices; transients accommodated; ½ blk. Lawrence L.

DUPONT HOTEL,
5047 Kenmore. Longb. 0813.
Nicely furnished rooms.
$6 WEEK.
Offering outstanding values, compl. hotel serv.; exc. trans.; close shopping center.

2348 N. CLARK-ST.—LINCOLN 7200. DElightful, large, airy rm. with private bath and phone; exc. trans.; nr. park and beach, 24 hour service. $8 week.

HOTELS ROOMS AS LOW AS $6 WEEK. DEL MAR HOTEL, 5046 WINTHROP-AV.

VERY LG. ATTR. RM.; UNUSUAL; PRI. fam.; L. bus, surf., lake, Cath. pfd. Sun. 7457.

WELL FURN. R., NR. BCH., L.; CPL. EMP. or 2 ladies, or shr. 6 r. apt. Sun. 4528.

BEAU. LG. FRONT BEDROOM; GD. TRANS. Priv. fam. of 2 adults; reas. Sun. 9240.

MARSHALL FIELD APTS. SGL. OR DBLE. rms. Reas. 403 Blackhawk. Div. 4420.

TO RENT—ROOMS—NORTH.

HOTEL NORTHMERE
4943 Kenmore. L. B. 4234.
All outside rooms, light, airy, newly dec.; every room with bath or shower; hotel service; all trans.; rate $7 per week and up.

LG. OUTS. R. OFF BATH, LG. CLOSET; PR. adult fam.; nr. lake; ex. tr. Rea. Edg. 3793.

TO RENT—ROOMS—NORTHWEST.

ALBANY, N., 2455 — PLEASANT LARGE front; also single rs.; 1 blk. Logan Sq. L.

BERNARD-ST., N., 4129—FUR. ROOM; HT. wat. heat; private family; $3.

KEDZIE, N., 1034—LRG. LGT. RM. REAS. Gd. transp. All conv. Belmont 6271.

TO RENT—ROOMS—WEST.

HAMLIN-AV., N., 212 — 350 LGE., LT. airy rms.; hotel service; $4 per week and up; opp. Garfield Park, L. surf., bus.

WALTON, W., 3046—FRT. RM., 2 GIRLS or man; good transp. Ph. Hum. 5830.

WASHINGTON-BLVD., 3334—LARGE LIGHT room and bedroom in beaut. residence near Garfield Park; accommod. 1 to 4; references.

TO RENT—ROOMS—SUBURBAN.

WILMETTE—WOODED VIEW, NR. LAKE, golf. Lav. furn. lrg. frt. rm. or ideal sml. rm.; priv.; 5 min. E. N. S.; $5-$7. Wilm. 1297.

TO RENT—HOUSEKEEPING ROOMS.

South Side.

BLACKSTONE, 5601—1-2-3 RM. APTS. $7 up; slp r., $3; nr. pk., lake, I.C. ex., bus.

COTTAGE GROVE, 6500—1-2 RM. KIT. apts.; gas, el., lin.; $6 wk. up. Rms., $4.

DANTE, 7424—NICELY FURN. 2 RM. KIT. apt., priv. pch.; 18 min. lp., I.C. Dor. 0097.

DORCHESTER, 6056—1-2-3 RMS. COMP. attr. furn., $5-12.50; free park.; I. C., L.

DORCHESTER, 6021—NEW DEC. LGE. LT. 1-2 R. APTS., $6-$9.50; I. C., BUS, L. SF.

DREXEL, 5000— CARLTON APTS. 3 rm. kitchenette, bath..............$12.50 Lge. frt. kitchenette, $8; good, furn. rm., $5.

DREXEL, 4332—1-2-3 RM. KITS. PRIV. and adj. bath, gas, lt., maid serv., $7-$13.

DREXEL-BLVD., 4252—$7 TO $10; IDEAL, large, light, clean apts.; bus, "L," surf.

ELLIS, 6358—3 RM. BASEMENT APT., priv. bath; front entr.; new. dec.; $50 mo.

HYDE PK.-BLVD., 1411—2 RMS., FRONT, $8; 5 rms., pri. bath, $16; 1-2 rms., $6 up; I. C. exp., bus.

GREENWOOD, 5508—2 RM. APTS., $8-$11. Real kit., slpg. rm., $5. All fast transp.

INGLESIDE, 6026—2 R. FR. SUITE, WTR., wall bed, overst. furn., pia.; very reas.; 1 r. suites, comp. kitbts., attr. furn.; $4, $5, $6.

INGLESIDE, 6158—2-3 R. APTS., UNFURN., $35 up; or furn., $35-$65; L. Mid. 5145.

INGLESIDE-AV., 6140—ATTRACTIVE SUN parlor kitchenette. Plaza 2564.

KENWOOD-AV., 4717—ONE ROOM KITCHenette apartments; private baths; near I. C.; parking space; $40 to $55.

KIMBARK, 6621—2½ RM. KIT. APT.; PRI. bath; elec. refrig., $62.50-$65. I. C.

LAKE PK., 4929—SPACIOUS 1-2 RM. LT. apts.; real kitch.; screened slp. pch.; $9-$13.50. A clean, quiet place to live. I. C. X.

LAKE PARK, 4919—1-3 RM. KIT., SLP. pch.; $7 up; bsmt., $5; auto sp. free. I. C.

MICHIGAN-AV., 2444—O. K. CLEAN, FUR. 1-2 rms.; pri. bth.; fr. lt., gas; $4-9 wk.

SIXTY-FIFTH PL., 1449—CORNER BLACKstone; hskp. rms. 1-2-3; 5 rm. furn. apt.; also sleep. rms. All trans. $4 up.

SIXTY-SECOND-ST., E., 922 — ATTR. 1-2-3 r. kit. apts.; rollaway beds; all con. $7up.

SIXTY-FOURTH-ST., E., 1511—HKPG. 2 FUR rms. Real kit. Child wel. $8.50. All tr.

STEWART, 7040-42—NICE. FURN. 1-2 RM. kitch. slpg. rms., $5 week up; R. I., L.

WOODLAWN, 4537—BRIGHT, CLEAN 1-3 R. kits.; priv. bath; A-1 trans.; reas.

WOODLAWN, 6242—NEWLY DEC. BEAUT. furn. 1-2 rm. kit., $6 up; nr. I. C., L. surf.

WOODLAWN, 6027, 3D—BEAU. LGT. DBL. rm.; run. w.; $7. Sgl. frt. r., $4. Fai. 3180.

BOULEVARD MANOR.

HYDE PARK-BLVD., 1430—I. C., 9 MIN. LP. 1-2 r. kitch., slp. rms.; smartly furn.; $8 up.

3 RMS., PRI. BATH; NR. PK.; NEW. DEC.; pri. pch.; best trans.; $10. 1421 E. 65th-pl.

North Side.

AINSLIE BEACH APTS.

2-3 room kitchenettes, with elec. refrig.; $12, $15; also sleeping rooms, $6. Edg. 2821.

BEACON, 4712, OR 4441 N. PAULINA—Modern 1, 2 or 3 room furn. kitchenette apts.; pri. bath; $10 to $14.50. Sun. 4851.

BELDEN, 549 [2300 N.]—CLEAN, LARGE, LIGHT 1-2 rm.; rl. kit.; r. w.; ldry., shwr. $7-$8.50; free pkg. lot, maid serv., mo. rts.

BELDEN, 823—1 RM. KITNT., $6; 3 RMS., 2 beds; priv. bath; $10; slp. rm., $3.

BELDEN, 1045—1-2 RM. APT.; NEW DEC. Free parking; $5 up. Tourists welcome; L.

BELDEN, 345, AT LINCOLN PK.—CLEAN, quiet, well fur., lge., hskpg. rms.; $8 up.

BROADWAY, 3241—NEW, FUR. AND DEC. 1-2-3-4 Rms., $6.50-$16.50.
Nr. Sheridan-rd., beach, Linc. Pk. Gra. 7685.

BROADWAY, 4040 — BEAUTIFUL, CLEAN kitnts., sgl., $5; 2 rms. with kitch., $8.50.

BUENA, 755, COR. CLARENDON—53 BUS. 1-2-3 rm. kitch., $6 up; fine dist.; nr. lake.

BURLING, 2339, NEAR DIVERSEY-CLARK—1-2 rm. kit., newly dec.; gd. trans.; $7 up.

CLARENDON, 4718—1-2 RM. APTS., MOD. bldg.; summer loc.; reas. Wilson L. bus.

CLARK, N., 1004—MOD. 1-2-3 RM. KITNT. apts.; priv. b., elev.; $7 up; walk. dist.

CLARK, N., 1039—NICE CLEAN 1-2-3 RM. apts.; new. dec.; near beach; $9 up. W. d.

CRESCENT-PL., 931 [4100 N.]—LGT. AND airy, 1-2 rm. kits., frt. $7-$8. L. bus. surf.

FULLERTON, 1128—1-2-3 FUR. KIT. APTS. New. dec.; ex. trans.; very reas.

GRACE, 719—BEAU. FURN. 3 RM. SUITE. Pri. bath, pch. Real kit. Reas. Gd. trans.

GRACE, 849—2 RM. SLPG. PCH. FRIG. $12. Also slpg. rms.; brd. opt. Grace. 4413.

GRACE, 1619—2 NEW. DEC. LGT. FRT. rms., prt. fam., $8; gd. trans. Gra. 7074.

GREENLEAF, 1445—THE WOODBINE—2 R. Pri. bath; rollaway; L. bch. Shel. 4602.

IRVING PARK-BLVD., 845 — 1-2-3 RM. apts., priv. pch.; new. dec. Sher. L, bus. sur.

KENMORE, 5218 — 3 ROOM APT. NEW. dec.; no children; Gentile only; $50; also sleeping rooms; running water; $5 up.

KENMORE, 5640—SPACIOUS 1-2 RM. KIT., bath, sleep. rm., with kit. priv.; $6 up.

KENMORE-AV., 4838, 3D—3 RMS.; FURN.; real kit.; refrig.; glzd. pch.; reas.

KENMORE, 5132—1-2 RM. KITNT. MAID ser.; free gas, elec.; laun.; wond. tr. $7 up.

LAWRENCE, 829—AT LAKE, FRT. 2 RM. apts., $10; also 1 rm. apts., $5; maid serv.

LAWRENCE-AV., 1805—NICE, FURN. FRT. rm., suit. 1 or 2, $5-$5.50. Rav. 4858.

LAWRENCE, 833—2 FRT. RM., HEATED sun parlor; kitnt. apt.; accom. 4, nr. lake.

LAWRENCE, 824—AT LAKE; QUIET 1 RM. kit., $6 up; slp. rms., $4.50 up; "L" bus.

LELAND, 806—LGE., LGT., SUNNY KIT. apt.; at lake; new. dec.; $5 up. Wil. Law. L.

PINE GROVE, 2928—NR. SURF.; 2 RM. English bsmt. apt., piano, $10; gd. trans.

RACINE, 4502. LON. 4575.
BEAU. 2-3 RM. KIT. APTS.
1 blk. Wils. L. bus, surf.
NEW BLDG., ELEC. REFRIG., $13 WK. UP.

SHERIDAN-RD., 4035 — LAKE VIEW 4220. 1 and 2 rm. apts. Priv. pch. for children. Gas, light, linen, maid service; $8-$11 week.

WEBSTER, 435—NICELY FURN. FRONT rms. for hskpg.; also single rooms; run. water; nr. Lincoln Park; very reasonable.

WINTHROP, 5208—1 AND 2 LGT. HSKPG. rms., well furn., r. w., $5 up; pkg. space.

Northwest Side.

LOWELL, N., 2905—FURNISHED RM. FOR light hskpg., or share new bungalow.

3 BEAU. FRONT RMS., 1921 NORTH-AV.; furn. compl.; $12.

West Side.

MAYPOLE, 4341—2 BDRMS., KIT., LGE., lgt., pri. pch.; h. w. ht.; conv. all trans.

MILLARD, S., 2213—1 LG. KITNT. WITH dbl. beds; also slp. rms.; conv. transport.

WALNUT-ST., 3328—4 LARGE ROOMS; real kitchen, front and back porch; garage free; very reas. Van Buren 0004.

WARREN-BLVD., 2237—1 SINGLE SLPG. 1 rm. kit., water, new dec., $4 up.

PARADISE ARMS HOTEL.
Beau. rooms with bath, $8 per week.
4114 WASHINGTON-BLVD. VAN B. 7300.

2127 JACKSON — 2-3 ROOM NEW FURN. apts.; steam; free gas, light; all trans.

Suburban.

123D-ST., W., 2262—2 FURN. HSKPG. RMS. Blue Island; bath, gas, elec. heat; 1½ blks. R. I. Western-av. bus. Call Saturday.

LIV. RM., BEDRM., KIT.; SCR. PCH.; PRIV. ent.; ½ bl. Gar. L; $10.50. Village 5467.

BOARD AND LODGING.

South Side.

GREENWOOD, 4426—ATTR. DOUBLE-SGLE. rms.; home cooking; 5 trans. Atl. 3123.

GREENWOOD, 6349, 2D—RM. ADJ. BATH; home cook.; $10 wk.; gents. pref.; gd. tr.

WOODLAWN, 6039—BOARD AND RM., $9; generous, tasty hm. cook.; all tr. H.P. 2085.

THERIEN HOME FOR AGED, INFIRM AND mild mental cases. Home comforts. Nurse's care. Midway 1606.

North Side.

BEACON, 4510—SUNNY ROOMS; HOME cooking; refined; sgl. $9-$10; 2, $8.50 ea.

BROADWAY, 2862 — LGE., AIRY RMS., nice, furn., new. dec., suit. 1 or 2; radio; ex. meals; nr. park; reas. Buck. 5904.

BROADWAY, 2862—LRG. LGT. RM.; NEW dec. 1-2; radio; exc. meals; reas. Buc. 5904.

DIVERSEY, 823, 2D, APT. 4—NEW DEC. sgl. rm.; excel. meals; all trans. Well. 5060.

ERIE, E., 215, FAIRFAX HALL — RES. club for girls; nr. Loop; no restrictions; exc. board and room $8.50-$12 weekly.

KENMORE, 6031—BEAU. LG. RM., ADJ. bath, 1 or 2; blk. bch., all tr. Sun. 8784.

KENMORE, 4838, 2D—FRT. RM., SGL.-DBL. Ex. brd.; L. surf., bus. Very rea. Ard. 2733.

SHERIDAN, 5815—HSE. ELAB. FRT. DBL. suite, fac. pri. beach; also sgl.; exc. meals; pri. fam.; rl. hm.; reas.; all tran. Ardm. 3927.

WRIGHTWOOD, 834—RM., WITH OR WITHout board; German fam.; all conv.; gd. tr.

ROOM AND BKFST., 6600 NORTH, PLEAS. home, at lake and beach; college, bus, girl, Pref. Prot.; $7.50. Briar. 3846.

Suburban.

BOARD AND CARE OF ELDERLY PERSON or semi-invalid; beaut. grounds; exc. food. Moderate rate. Infor., Kenwood 4209.

HOTELS AND APARTMENT HOTELS.

Hotel Charlevoix
6215 UNIVERSITY

New modern building. Beautifully furnished rooms with showers and tub. Complete 24 hour hotel service. Beautiful lobby with Steinway grand piano for the guests. Ideal location, ½ block from elevated, short distance to I. C.; near Jackson Park golf course. Accommodate 1 or 2.

$10 UP WEEKLY
PHONE PLAZA 8500.
Rooms for Transients,
$2.50 to $3.50 Daily.

SHORECREST
420 WRIGHTWOOD, AT PINE GROVE.
SURPRISINGLY MODEST RENTALS.
An exclusive hotel for discriminating guests—a home of comfort and refinement. Large, airy apts., consisting of living rm. with inador bed, bedrm. with twin beds, reception rm., 2 baths, kitch., brkfst. rm., and porch overlooking Linc. Pk., lake. Attract. dec. and furn. Also small apts. and rms. with bath. Comp. hotel service. Excel. cafe—table d'hote or a la carte. Diversey 4800.

Dearborn Plaza
Kitch. Apts., $60 Up.
Hotel Rooms—$12.50 Wk. Up.
Brand new 15 story building. Owner management; near lake and beach; 10 minutes' walk to loop. Complete hotel services.
1032 N. DEARBORN.

YACHT HARBOR APTS.
422 MELROSE-ST. [3240 NORTH.]
1-2-3 rooms beautifully furn. outside apts. Light, airy, quiet, refined, homelike atmosphere; full hotel service. Commissary, drug store, garage in connection. $65 up. Also unfurnished apts. Phone Bittersweet 4106.

. . . Canterbury Court . . .
Unusual one, two, and three room units with buffet kitchens. Eighty Dollars monthly upward. New bldg. BUILT-IN RADIO. Selected tenancy.
. . 1220 N. State-parkway . .

CLARK, N., 1420. SUP. 4365.
BURTON HOTEL.
200 ROOMS. RADIO IN EACH.
Rates $7 weekly up. Daily, $1.50 up.
5 min. to loop; 1 blk. Lin. Pk., beach, golf.

NEW HOTEL CARLING,
175 rooms, all with tubs or shower. Weekly, $7 up; daily, $2 up; 5 min. to lp. 1512 N. LA SALLE. MOHAWK 1200.

NEW 22 STORY ST. CLAIR.
Spec. weekly and monthly rates; 5 minutes' walk to Loop; Ohio and St. Clair. Sup. 4000.

HOTEL VICTORIA.
200 rms., $1 up, free baths, hot and cold running water. 334 S. Clark-st. Wab. 2280.

Park Lane.
Chicago's Smartest Apartment Hotel. Sheridan-rd. at Surf-st. Bittersweet 3800.

HOTEL LINWOOD.
Homelike outside rooms with bath, $8.50 per wk. up. 1812 Washington. Seeley 2770.

PARK MANSIONS.
La Salle, N. 1702, or 1039; mod. 3 rm. kit. apts., pri. bath, elev., $10 up; opp. pk.

HOTEL HALIBURTON—½ BLOCK L BUS, lowest rates in Rog. Pk.; all lge. outs. r. 6954 Greenview-av., cor. Morse. R.P. 5247.

THE PLAZA HOTEL—
Rms. $10 wk. up; suite $16.50; at Lin. pk., 10 min. to Loop. 1553 N. Clark at North-av.

WELLINGTON ARMS HOTEL—1-2 R. KIT. apts., furnished, unfurn.; hotel service; $65 and up. 2920 Sheridan-rd. Bitt. 4600.

HOTEL RIVIERA, 4900 BLACKSTONE-AV. 165 rooms, baths. Coffee shop in bldg. Near I. C. bus; $8 week up; $2 day up.

APARTMENTS AND ROOMS TO SHARE.

CULTURED YOUNG LADY DESIRES TO share her beautiful and artistic 4 rm. north side apartment with 2 refined, gentile, young ladies. In reply give occupation, religion, nationality, age, and phone number. Character and financial references exchanged. Address T E 472, Tribune.

HYDE PARK—LADY SUBLET OR SHARE with same, beau. bedrm.; in-a-dor bed apt.; block from lake, Jackson park; Saturday after 2. Dorchester 0905.

YG. WIDOW SH. LOVELY 3 RM. APT.; 1-2 Christian girls. Lake View 5461.

UNIVERSITY AND 62D—LADY SHR. ATTR. apt. or rent rm.; 1-2 same. H. P. 8788.

WIDOW WILL GIVE GOOD HOME TO GIRL employed. Ref. req. Sun. 2584.

CPLE. WILL SHARE 6 R. CORN. RES.; gar., with cple. or single; $25 m. New. 4681.

PRIV. FAM. WILL SHARE APT. WITH cple. empl., Albany Pk.; refs. req. Ind. 0853.

TO RENT—HOUSES.

Southwest Side.

MOD. BRK. BUNG., H. W. HEAT; LIGHT, airy; gar. 6125 S. Artesian. Hem. 2835.

Northwest Side.

RENT OR SELL—6 R. BUNG., 2 C. GAR., rabbit hs.; ½ ac., nr. Des Plaines r.; $100 cash, bal. like rent. 3826 Lawrence-av.

5 ROOM HOUSE—STOVE HEAT; REASONable. 4531 Henderson. Kildare 8408.

West Side.

4920 W. VAN BUREN-ST. $65.00
6 RMS.; HOT W. HT.; NR. SCHOOL.
840 N. LOREL. $65.00
7 RMS.; FURN. HT.; CLOSE TO TRANS.
KEY AT 523 S. CICERO-AV. AUSTIN 0891.

Suburban.

MODERN 7 RM. HOME.

Located on one acre wooded lot in Glenview, Ill.; 4 bedrooms, 2 baths, large living and dining rooms. Will rent for $100 to reliable party. Rogers Pk. 5962.

COMPLETE LIST OF FURNISHED AND UNfurnished homes on North Shore. Mrs. Fuller, 1618 Chicago-av., Evanston. Greenleaf 7220.

WINNETKA BRICK RES., NR. SCHOOL; 4 bdrms., 2 baths, sun rm. Gar. $110 mo. Real Estate Service, 553 Lincoln, Win. 3450.

6 RM. BUNGALOW AND GARAGE. UNFURnished, $75; furnished, $90. 1201 S. 15th-av., Maywood, near L.

EVANSTON—8 ROOM HOME, WITH 2 CAR garage included; concession; L. bus, C. & N. W. transp. 1138 Oak-av. Briargate 3300.

PARK RIDGE—5 RM. BRICK BUNG.; $70; stm.; 2 car. gar. 709 Elmore. Ph. 957-M.

TO RENT—FURNISHED HOUSES.

6 RM. FURNISHED HOUSE FOR SUMMER; may be had June 1st; 3 bedrms., 1 bath; glazed and screened front porch; back porch screened only; garage attached; price $100 month. Call Glencoe 220.

TO RENT—SUMMER RESORTS.

TO RENT—ON THE SOUTHERN SHORE OF Lake Michigan at Michigan City, 5 to 8 room homes, comfortably furnished and with every convenience, and not expensive. 75 minutes from Chicago by South Shore Electric, or 56 miles by auto on Dunes Highway, to the Land of Magic, in the quiet, delightful Dunes country, where you and your family can enjoy golf, tennis, swimming, hiking, riding, and other sports and recreation. Inquire Chamber of Commerce or any Beach Realtor on Lake Shore-dr.

FURNISHED COTTAGES — LAUDERDALE lake, 85 mi. from Chgo.; elec. and gas; golf, saddle horses, boating, bathing. Addr. D. B. Leblang, 747 Rush-st. Phone Del. 0808 or Sterling-Worth hotel, Elkhorn, Wis.

FURNISHED COTTAGES — LAUDERDALE lake, 85 mi. from Chgo.; elec. and gas; golf, saddle horses, boating, bathing. Addr. D. B. Leblang, 747 Rush-st. Phone Del. 0808 or Sterling-Worth Hotel, Elkhorn, Wis.

COTTAGES—ELECTRICITY, GAS, WATER, beautiful beach, near Grand Haven, on Lake Michigan. H. B. Rowe, 119 Prospect-av. N. E., Grand Rapids, Mich.

LAKE GENEVA — BEAUTIFULLY SITUated, 7 and 4 rm. homes; mod., attr. furn. For season or mo. Particulars G. A. Smith, 2427 Thayer-st., Evanston, Ill. Davis 1773.

LAKE GENEVA—SUMMER HOMES FOR rent or sale at low prices. Furn. or unfurn. Cedar Point Park, Williams Bay, Wis.

PISTAKEE LAKE, ILL.—MOD. 5 RM. SUMmer home; lge. sleep. porch; sea wall; bathing; elec.; run wat.; radio. West 3342.

TWIN LAKES, WIS., 65 MILES—FURN. 4 lrg. rms., 2 glazed pchs.; gas, elec., water, sanitary gar.; month or seas. Austin 0005.

NEW, MODERN 6 RM. COTTAGE AND boat, Bang's Lake, Wauconda, Ill. $300 for season. Gentiles. Ph. Wellington 8399.

McHENRY, ILL., PISTAKEE BAY; SMALL cottage, scrd. porch, elec., gas. Key, Pistakee Yacht club. Ph. Longbeach 3838.

FURN. SUMMER HOME, 40 MI. FROM CHI. Nr. Dunes. Waverly Beach. Hyd. 1543.

FURN. COTTAGE TO RENT, NR. BURlington, Ill., and lake; $35 mo. L. V. 9667.

4 RM. COTTAGE; ELEC. LGT.; INSIDE toilet; 40 mi. Chicago. Hollycourt 5617.

ROSE COTTAGES, PAW PAW LAKE. ALL conv.; cottages open now. Vinc. 8802.

TO RENT—APARTMENTS.

SOUTH.

General List.

5426-36 RIDGEWOOD-CT.
2, 3 and 4 Rooms.
Nearly new; extra large, light rooms; spacious closets; white enamel trim; built-in tubs, showers; free electric refrigeration. Be sure to see these. Janitor on premises. Some as low as $50.

3 AND 4 RMS., $60-$72.50.
7706 KINGSTON-AV.
Tile bath, shower, in-a-dor bed; free electric refrigeration. AGENT ON PREMISES.
GLATT & PRICE,
2450 E. 79th-st. Regent 3300.

MAY BARGAINS.
Choice 2-3-4 rooms; new bldg.; large, attractive apts.; large closets; plenty light; gas, light, elec. refrig. free; ½ blk. Bryn Mawr I. C. sta.; 18 min. Loop. Office 7128 Jeffery-av.

SEND FOR OUR COMPLETE LIST.
JAMES G. BARSALOUX, INC.
1500 E. 63D-ST. HYDE PARK 0010.

TO RENT—APARTMENTS.
SOUTH.
General List.

BEVERLY HILLS.
ULTRA MODERN APARTMENTS.
OLD ENGLISH ARCHITECTURE.
10901-51 Longwood-dr. Chicago's most beautiful street, situated in heart of Beverly's exclusive residential section. All the advantages of suburban life within city limits.
3½-7 ROOMS. Very desirable. Canvas walls, colored tile bath, shower stalls; sunken living rooms; dome ceilings; children's playground; putting course being constructed; spacious courts, beautifully landscaped; free gas and refrig.; nr. R. I. grade and high school. 20 minutes' drive to 15 golf courses. Agent on premises.
McKEY & POAGUE,
7911 S. Ashland-av. Radcliffe 7911.

HARVARD CREST APTS.
6353 HARVARD-AV.
2-3 RM. APTS.; FREE ELEC. REFRIG. L. R. I. SURFACE TRANSPORTATION.
STEWART CREST APTS.
6429 STEWART-AV.
2-3-4 RM. APTS.; FREE ELEC. REFRIG. L. R. I. SURFACE TRANSP. NORMAL 1227.

One, Two, and Three Rooms.

2 AND 3 ROOMS.
Corner building, free electric refrigeration. Inador beds; 1 block to stores and surface; short walk to I. C.; all large, light rms.; unusually low rental of these attractive apts. Agent on premises to 7:30 p. m. 714-20 E. 82D-ST.

2¼-3½ Rms., $45-$55.
Beau. Beverly apts.; canvas walls, colored tile bath, showers; free elec. refrig.; near R. I. surface. 1553 W. 94th. See janitor.

11 W. MARQUETTE-RD. — 2 RM. APT. newly decorated; G. E. refrigeration; fine kitchen, bathrm., liv. rm.; R. I., surf. and bus trans.; $37.50-$45. Office, 6704 State. Evenings and Sunday, Apt. 7, on premises.

3 Rms., Reduced to $50-$55.
Elec. refr., inador; 1 blk. to I. C., surface and stores. Very good nbrhd. Agt. on prem. 6806-08 Dante, or Fairfax 8200.

7108-26 CONSTANCE-AV., 2 AND 3 RMS.; showers, in-a-dor beds, elec. refrig. Agent on premises. 2 blocks to I. C. station.
3 RM. KIT.—IN-A-DOR; $42.50; ELEC. REFR.; I. C., surf. 805 E. 82d. Tri. 3000.
DESIRABLE 2 RM. KITNT. APT.; 2 LG. closets; R. I. and L; $45. 6442 Harvard.

Four, Five, Six Rooms, and Larger

4 Rms., $15; 5 Rms., $20.
1536 E. 74th-pl., ½ blk. tra.; stove ht.; will make real barg. Both apts. to 1 party. JAMES G. BARSALOUX, INC. 1500 E. 63d-st. Hyde Park 0010.

4 RM. APTS.
Very Liberal Proposition.
7749-59 Yates-av.; free refrig.; new bldg.; finest apts. in So. Shore. Agent on premises.

6 ROOMS.
In 2 flat bldg.; I. C. sta. 2 blks.; janitor service; elec. refrig.; sun parlor, screened porch, tile kitchen and bath, decorated; open for inspect. 2413 E. 73d-st. State 8127.

BEAU. 3½ RM. KITNT. APTS., 1435-45 E. 67th-st., ½ blk. I. C., 1 blk. to Jackson Park; newly dec.; large light rooms; rentals reduced to $50, including refrig.; best value in South Shore. Agent on premises. Phone Fairfax 8886.

REAL BARGAINS.
1130 E. 43d, 4 rooms.......$35
1132 E. 43d, 7 rooms.......$40
840 E. Marquette-rd., 5-6 rooms..$45-$55

6 Rms., Heart of So. Shore.
2 baths, El. refr. Dining rm. in front. Canv. walls. White w. w. Modern in all details. 7012 Clyde-av. Fairfax 8200.

7717 YATES-AV.-S. SHORE.
Attractive 5 rm. apt.; new bldg.; near I. C. station; reasonable rent. Regent 3881.

535 OAKWOOD-BLVD.—5 AND 6 R. APTS.; ex. trans.; bus, L, surf.; decorate to suit tenant. See janitor or ph. Oakland 3140.
6 ROOMS, 2 BATHS, SUNNY; NEAR LAKE I. C., bus and surface; very desirable. Fairfax 7197.
6 RM. BEV. APT.—ELEC. REFR., GAR. side drive. 9037 Bishop-st. R. I., Ashland car; Landy sch., strs. Beverly 10203.
5 RM. APT.—LARGE, PRIVATE PORCH; back yard; unfurnished, $60; furnished $75. 7717 Jeffery-av. Saginaw 1394.
BEAUT. 5 RM. APT.—SLEEPING PORCH; 5 closets; G. E. refrig.; newly dec.; blk. to I. C.; rent $80; concession. 1515 E. 71st-pl.
S. W. COR. MARQUETTE-RD. AND KENWOOD—5 rms., newly dec. $62.50. Janitor on premises, or Hyde Park 7000.
7 ALL OUTSIDE RMS. $60; 2D FLOOR; inclosed porch; heat furnished; good transportation. 7323 Dorchester.
1614 E. 69TH-ST.—BEAU. 4 RMS. REFER. free; lg. closets; I. C., surf., bus. Dor. 1104.
7420 PHILLIPS-AV.—5 BEAU. LGE. RMS.; glas. porch, refrig. free; I. C. Dor. 1104.
5 LGE. RMS. 2 FLAT; H. W. HT.; JAN.; gar.; $55. 5454 Ingleside. Fairfax 0222.
SO. SHORE—7603 YATES; 4 LG. LGT. rms.; refrig.; gd. trans.; reas. rent.
1504 W. 61ST-ST.—NEW 3½, 4 RM. SHOWers, rollaway; $55-$60. See janitor.
57TH-ST., W., 432 — 6 LGE., LT. RMS.; all conv.; stm.ht.; gd.tr.; reas. Went.0343.
6 RMS., STOVE HT.; $35; TRANS. 2 CAR lines. R. R. sta., 1 blk. 1955 W. 64th-st.
6843 CLYDE-AV.—6 LARGE ROOMS. ELEC. refrig.; all transp. Midway 5232.
5 ROOM HEATED FLAT, LIGHT, 1ST FL. $45; concess. 6738 Calumet. Nor. 4304.
818 W. MARQUETTE—4 RM., FRIGID.; L. surf., R. I.; opp park; $52.50. See janitor.
509 W. 56TH-ST.—7 RMS., STOVE HT.; hot w. tank; nr. bus, schls. $30. Eng. 2857.

SOUTHWEST.
One, Two, and Three Rooms.

3 Rms., Elec. Refrig., $50.
2838 W. 64th-st., Calif. stucco walls, roll-away beds, dinette. Agent on premises.

Four, Five, Six Rooms, and Larger.

6632 S. RICHMOND, 2D FL., 6 RMS., STM ht., elec. refriger., screened porch; side drive to gar.; rent reas. Republic 9539.
FLAT, 4 RMS., STM. HT.; SLPG. PCH.; gar.; bargain. 6211 S. Francisco-av.
4 RM. FLAT—NEW, DEC.; ON BUSINESS st.; reas. rent. 2644 W. 63d. Pros. 6830.
5 ROOMS—$35; BATH. 11335 S. CENTRAL PARK-AV.
5644 S. ARTESIAN-AV. SEE FIRST. 6 beau. lge. rms., elec. ref.; gar. Hem.2848

NORTH.
General List.

SPECIAL REDUCTIONS
A few apartments for people who want first class homes at
NEW LOW PRICES.
3-4 ROOMS, NEAR BEACH. FRIGIDAIRE REFRIGERATION. 1351-59 TOUHY-AV.
4 ROOMS—1 BLOCK TO L. 7600-14 N. ASHLAND-AV.
2-3-4-5 ROOM APARTMENTS. GEN. ELEC. REFRIG. FREE GAS. 1409-15 FARWELL-AV.
3-4 ROOMS. Free mechanical refrig. 3419-31½ ELAINE-PL. 1 block West of Broadway—3400 N.
Agent at each building, or A. M. KRENSKY & BROS. One N. La Salle. CEntral 6616.

2000
LINCOLN PARK WEST.
New bldg., ideally located. Opp. Lincoln Park.
2-4-5 RMS., $90-$245.
Gen. El. Refr., Parquet Flrs.
PETER F. REYNOLDS,
Lincoln 3633.

NEW BUILDINGS.
Paulina Manor Arms, 4211-21 N. Paulina; beautiful 4 and 5 rm. apts., canvased walls, crystal fixtures, electric dishwasher; free refrigeration, spacious large rooms. $100 up.
4715-23 N. WINCHESTER.
3-4 room apartments, bedroom and in-a-dor bed, tub and shower, refrig., $65 up.
4848 SHERIDAN-RD.
2d, 6 beaut., lge. rms.; side lights, baths, extra lavatory. Longbeach 1558.

415
FULLERTON-PKWY.
New 18 Story Bldg.
2-3-4 RMS., $75-$160.
Free Gas and Refrigeration.
PETER F. REYNOLDS,
Lincoln 1818. Lincoln 3633.

520-28 SURF-ST.
Beautiful 2, 3 and 4 rm. newly decorated apartments; close to park, beach and transportation.
REDUCED RENTALS.

2-4 RMS., $30-$75.
3520 Kenmore; best transp.; free gas and refrigeration. See janitor or call DECKLENBERG, Randolph 6171.

3s-4s—ELEC. REFRIG. FREE
Very mod. apts.; good transp.; bedrms. and inadors. 3410 N. IRVING-AV.

30 W. ELM-ST., COR. STATE—NEW BLDG. 2 to 3 spacious carpeted rooms; canvased walls; 10 minutes' walk to loop; $75-$150.
FREE RENT LISTS—Call Baird & Warner, Longbeach 1655, for complete apt. listing suited to every need.
609-617 WRIGHTWOOD-AV.—1 BK. LIN. PK. A BETTER PLACE TO LIVE. New. dec. 2-6 rm. apts., very reas.; gd. tran.;
2-4 RMS.—LIV., DIN. RM.; ON LAKE; showers, vapor heat; new cept. Tiffany walls; $65 to $75. 7621 Eastlake-ter.
2-3-4 RM. APTS.; FRIGID.; $45-$87.50; nr. L lake. 1311 Morse. Rog. Pk. 0944.

TO RENT—APARTMENTS.
NORTH.
General List.

Studio Apts.
Also other apts., 1 to 7 rms., $65 to $175, in Italian court and other
NEAR NORTH SIDE BLDGS.
COOK ESTATE,
161 E. ERIE-ST. SUPERIOR 2875.

NEW BUILDING.
3933-43 Janssen-av. [1400½ West]. High grade 2-3-4-5 room apartments; bedroom and inador, tub, shower, refrig.; surface, L. steam trans. Immed. poss. Longbeach 1558.
ONE BLK. LINC. PARK, 2100 NORTH—3 and 4 rms. $50-$60. 356 Garfield-av.

One, Two, and Three Rooms.

2 ROOMS—$45.00
5740-48 WINTHROP-AV.
Choice Edgewater location. Apts. newly decorated. New floors, ivory w. w. New stove, G. E. refrig. Gas free. 2 blks to lake. Bus. "L" street car and shopping center. Agent at bldg. or call
COCHRAN & McCLUER CO.,
1526 MORSE-AV. ROGERS PARK 8040.

A REAL DEAL FOR YOU.
517 OAKDALE-AV.
2 RMS., $60; 3 RMS., $75.
East of Bdwy.; newest bldg. in Lincoln Pk. dist.; lge. kitchenettes, free carpet, gas, light, refr.; beau. dec.; immed. poss. Agt. on prem.

RENT STARTS JULY 1ST.
2 Rooms and Kit., $42.50.
New bldg. Free refrig., gas. Quiet street. 1717 North Shore-av. Agents, WALLEN & SONS, 6712 N. Clark-st.

NEW 1, 2 AND 3 RMS., $50
and up; S. W. cor. Morse and Greenview; free gas, light, refrig. and carpet; col. plumb. Tile baths. Apply office of bldg., 1305 Morse-av.

$45 UP—CONCESSION.
3449 Elaine-pl.; blk. Broadway; new bldg.; studio windows, in-a-dor bedrm., lg. kit., elec. refr.; tile bath, shower; elevator; free gas.

837 WOLFRAM-ST.
1½ room, also 2 room apartments, furnished and unfurnished; gas, light, and electric refrigeration free. See manager on premises. 1 block north of Diversey.

3 ROOMS.
Newly decorated, elec. refrig., shower, bedroom and inador bed. 648 Buckingham-pl. L. V. 0892 or Sta. 8126.

3½ RM. APT., $55.
Elec. refrig. free; bedrm.; extra inador; new. decor. 5056 N. Winchester. Long. 9084.

2717 LAWRENCE.
1 room kit. apt.; in-a-dor; free gas and light; 1 bl. L; $30. Keys in store. Lon. 8833.

1-2 RM.; REFRIG.; BLK. FROM LINCOLN Pk. and bus; furn. if desired; $38 up. 427 Belden-av. Mohawk 1149.
1½-2½ RMS., BEDRM. AND ROLLAWAY; tile bath, elec. refrig.; 1 block Addison-Lincoln station. Rav. L. 1837 Patterson-av.
4301 N. WINCHESTER—2 ROOM APTS., newly decorated, only $40, with refrig.; all transp. Agent on premises.
SUBLET—4 MONTHS, SUNNY 2 R. UNFURnished; reasonable; 2 blks. to lake; good trans. K-2, 1545 Fargo. Bri. 8175.
741 BUCKINGHAM-PL. [3300 N.]—3 RMS., sun parl.; tile bath. Buck. 6104.
3 RMS.—COMPL., PR. BATH; 2 BLKS. LIN. Pk., $40, $55. 2590 Orchard at Deming.
3 ROOMS, BATH, KITCHENETTE, HEAT. $35. 2041 Grace-st.
CHEAPEST RENT NORTH, 2 RM. APT., $32.50; st. ht. 4637 N. Damen. She.1543.

Four, Five, Six Rooms, and Larger

4 Rms. and 6 Rms., 2 Baths
Sun parlor, fireplace, bookcases, Craftex walls; private rear porch and yard; large closets; 1 block to L and lake; dec. to suit. 1218 LUNT. 7000 SHERIDAN.

1712 ALBION-AV.
New bldg., 4 beautiful rooms. Front apt. South exposure. Quiet street; liberal off season rentals. Free refrig. and gas. See Mr. Leisch at bldg.

4 R.,$57.50-$60;5 R.COR.,$75
6 ROOMS, 1ST OR 2D, $70.
All newly decorated, electric refrig.; excellent trans., shops, schools, and churches. Mr. Bornholdt, 1604 Berwyn-av.

UNUSUAL BARGAINS.
4 and 5 rms., big rent reduction. So. exp., light, airy apts. Frigid.; nr. pk., schools, Jun. high; exc. trans. 1916 Winona-av.

4 R., $55; 5 R., $65; 6 R., $70.
Newly decorated; Gen. Elec. refrig.; excellent trans., shops, theaters, schools, and churches. 1265 Leland-av. Mr. Parr.

5 ROOMS, 2 BATHS.
8th floor; new building, at Belmont Harbor; owner will sublease at unusually low price. Inspect at 421 Melrose-st. Bit. 4127.

5 AND 6 RMS., $70.
Newly decor., new G. E. refrig. 6934 Sheridan, corner Morse. Block L station and lake.

SUBLEASE 5 RM. APT.
Large rooms, maid's quarters if desired; directly opp. park; swimming pool, hand ball court, indoor golf; $125. Well. 3000.

4 ROOMS, $55.
New bldg. Free refrig. and gas; 1½ blks. Howard L sta. See Graff. 7748 Haskins.

6-7-8 LARGE, OUTSIDE ROOMS—2-3 TILE baths, large closets; electric refrigeration; dec. to suit; $120 to $170. J. B. WALLER. 700 Irving Park-blvd. Lake View 6480.

4601 BROADWAY.
5 rms., $60; near L bus and surface. See Supt., Apt. 25.

1226 WINNEMACV-AV.
6 large rooms in 3 apt.; steam heat; excellent transportation. Lakeview 7672.

DELIGHTFUL 5 RM. APT., LARGE, LGT. rms., beautifully decorated; lots of closet space; 1st flr., nr. school and transp.; free refrig. 5014 N. Hermitage. Longb. 4633.
5 ROOMS, SUN PORCH, HOT WATER HT.; garage optional. Excellent trans. Rent reas. June rent free. Will decorate to suit. Phone Ravenswood 5883.

509 BRIAR-PL., 2D.
7 rooms, 1 bath; lavatory in one bedrm.; electric refrig.; $110. Buckingham 8162.

601 FULLERTON-PKWY.
Large 5-6 rms., 2 porches, elec. refrig.; nr. Lincoln park. Reduced rent. Immed. poss.

2041 BERWYN-AV.—FURNISHED OR UNfurnished 2d apt., 5 rms., sleep. pch.; electric refrig.; garage; breakfast nook; reasonable rent. Phone Ravenswood 8022.
SUBLET BEAUTIFUL $75 4 RM. APT. FOR $65; leaving city. H. Maypole, 5525 N. Campbell-av. Sunnyside 2849.
5 R., IN 2 APT., H. W. HT., LGE. GLZD. pch.; fenced yd.; gar.; nr. schls.; fine loc.; price very low. 2124 Estes. Ravens. 3997.
6 ROOMS, 3 BATHS—1366 N. Dearborn. Beau. view of lake. Hogan & Farwell, Inc. Whitehall 4560.
COR. FRONT 4½ RMS.; 2 LGE. BEDRMS.; Outside 4 rms., beaut. dec., $50; free gas. 4801 N. Irving-av. [2224 W.] cor. Lawrence
4-5 R MS.,VERY ATTRAC. 1 BLK. HOWARD L.; nr. lake; free elec. refrig. Rent very reas. Apply Mrs. Noll. 7423 Rogers-av.
4 ROOMS, $50; CORNER BLDG.; NEAR L and surface; Wayne and Ardmore; Frigidaire. Apply on premises, 1271 Ardmore.
6 RM. FLAT—2512 EASTWOOD-AV., NEWly decorated; excel. trans.; was $125; now only $90, including garage.
4½ RMS., 2 BEDRM., FREE GAS, ELEC. refr., 1st floor; conc.; $57.50; nr. lake, all tran. 6606 N. Ashland. Briargate 2072.
BEAU. 3½, 4, 5, 6, 7 ROOMS, HOYNE Manor, Hoyne at Granville; 6 new bldgs. All. tr.; schls., playgrd.; low rent. Hol. 0241.
1445 GREENLEAF-AV.—4 REGULAR SIZED rms.; elec. refrigeration; front and rear pchs.; new fixtures; $65. Rollycourt 2256.
4 TO 11 ROOM APTS.—LAKE FRT. LOCAtion; exceptionally low rent. H. H. DECKER & CO. SUPERIOR 5178.
5 ROOMS, HIGH GRADE, $67.50; 1607 Byron-st.; exc. trans.; immed. poss.; newly dec.; all rms. sunny and light. Holly. 2256.
4-5 RM. HI. CLASS APT., AT BARGAIN prices; free elec. refrig.; shwr.; inador. Agent on premises. 1663 Pratt. Sheld. 8180.
ATTR. 4 ROOM APT., COR. BLDG.; ELEC. refr.; conc. See janitor or call Mrs. Reddington. Harrison 3610. 3501 Greenview-av.
7-8 RM. APTS., IN CHOICE LOCATION, ½ block to lake; reasonable rentals. 429 MELROSE-AV. BELMONT 3211.
N. E. COR. KENMORE-HOLLYWOOD. 5 rooms, sun porch; large, light, atttractive rooms.
SUBLEASE 4 BEAU., MOD. RM. APT., $70. 6281½ Barry-av., Apt. 3, south, or janitor.
6 LGE. LT. RMS.; REFR.; BLK. L, LAKE, S. p., sl. p. 1405 Jarvis. Longb. 4223.
4 RMS., SUN PAR., 1ST FL.; FREE EL. refrig. 831 Wolfram-st. Grace. 4377.
LGT. 6 RM. APT., STOVE HT.; $40; HOT water furnish. 1627 Farragut. Sun. 6476.
6 LG. RMS., SUN P., ELEC. REF.; NEW. dec.; 2d flr.; conces. 4442 Malden-st.
3925 JANSSEN—6 LT. BEAU. RMS. 3D fl.; stv. ht.; run. hot water, incl. pch.;reas.
4 ROOMS, STOVE, VERY REASONABLE. 1931 Berwyn-av. Ravenswood 9696.
6 ROOMS, 2 BATHS, OPEN PORCH, NEAR lake. $90. 858 Lakeside-pl.
5 RM. STUDIO APT., TENNIS CT., NR. bch.; gar. 1200 North. Sup. 1872 or 2832.
6 ROOMS, 2 BATHS, SUN PARLOR, $95. 1219 North Shore-av.
1219 FLETCHER-ST.—4 RMS., NEWLY dec.; sleep. pch.; h. w. ht.; $45. Buc.2349
4541 MAGNOLIA—CONC.; 6 LG. RS.; EL. rfr.; nw. dec.; $80; ap. Moffett. Bri. 7788.
6 RMS., $80; 1 BLK. L. EXP. ALL MOD. conv. Poss. now. 1238 Bryn Mawr. Owner.
5 OR 6 LT. RMS.; STOVE HT.; HOT WAT. new. dec.; $30-35; ex. trns. 1536 Orchard.
54 E. WALTON-PL.—FOR BUSINESS OR residence; 7 rms.; modern; rent reas.
5 LG. RMS., FURN. HT., LG. YD., $45; new. dec.; exc. tr. 2513 Argyle. Ard. 0347.
4 RMS., STM. HEAT, $36. MRS. KAMmerer. 2215 N. Clifton-av. Diversey 3562.
COLUMBIA, 1634, 2D APT.—5 RMS., IN-A-dor. refrig.; reas. Whi. 4380. Rm. 349.
8 LGT. RMS., TILE BATH, SHWR.; G. E. refr.; $85; ex. tr. 3717 Ward. Buck. 8227.

TO RENT—APARTMENTS.
NORTH.
Four, Five, Six Rooms, and Larger.

MARSHALL FIELD
Garden Apartment Homes.
CLOSE TO LOOP.
1400 NORTH AND 400 WEST.
4 ROOMS—$52 TO $58 A MONTH.
5 ROOMS—$62.50 TO $70.00.
6 ROOMS—$74.00 A MONTH.
Fireproof building, modern conveniences; all outside rooms; gardens; supervised playgrounds.
Open daily, 9 a. m. to 6 p. m. Sundays, 2 p. m. to 5 p. m.
RENTING OFFICE, 411 BLACKHAWK-ST. LINCOLN 2122.

425-39 ALDINE-AV.
Opp. Yacht Harbor. 4-5 Rms., $110-$135.
327-35 BELDEN-AV.
Opp. Belden-Stratford Hotel. 5 Rms. Reasonable.
4528-30 CLARENDON-AV.
Opp. Lake and New Lincoln Park. 4-5-6 Rms. $75 up.
PETER F. REYNOLDS,
Lincoln 3633. Longbeach 3643.

621-623 YORK-PL.
BEAUTIFUL GOLD COAST 6 RM. APT.
Close lake and park; new bldg.; all up-to-date; hot water heat; was $100; bargain at $80 mo.; all transportation.
Village 8235. Gracel'nd 7643.

3424 ELAINE-PL.
4, 5, and 7 rms.—4 rms., 2 bedrm. efficiency, $52.50; 5 rms., $62.50; 7 rms., 4 bedrms., $77.50. Elec. refrig. Newly decorated. Agent on premises or RENTING SYSTEM, INC., 3032 BROADWAY. BUCKINGHAM 8800.

Chicago's Best Value
Lge. 8 rm. apt. restricted bldg.; 3 master chambers, tile baths, shower stalls, guest lavatory; beaut. lake view; sublease; sacrif. to Sept., 1932, at $275 incl. gar. Callerman, 3920 Lake Shore-dr. Lake View 2412.

ON THE LAKE, 7631 EASTLAKE-TERR., largest and finest 4 rms.; liv. rm. 23x14; other rms. in propor.; inador, refrig., tile bath, shwr., priv. bch.; highest class occup.; reas. rent. See Mrs. Clayton or LIEPOLD & HICKS, INC., 1569 Howard. Hollycourt 2300.

6416 N. IRVING-AV.
Spac. 6 rms. in 3 apt. bldg., with garage. liv. rm., 22x18, tile bath, elec. refrig. Janitor or Lake View 0892, or State 8126.

4 CHOICE, LIGHT ROOMS.
Excel. loc., residential dist., cor. bldg., free elec. refrig., $55; surf. and L 2 blks. 1455 Cornelia. Longbeach 8833.

5 RM. APT., NEWLY DEC., LIGHT RMS.; steam; $40. 2300 Seminary at Belden.
816 CRESCENT-PL., NR. BROADWAY; 6 lovely rms., scd. pch., yard, exc. tran., $65.

NORTHWEST.
General List.

2½, 3, 4, 4½, 5 RMS. IN NEW COR. BLDGS. Some have elec. ref., tile walls; $40 and up. 2737 N. Laramie-av. Berk. 3690.
NEWLY DECORATED 2-3-4-5 RM. HEATED apts., as low as $40, with Frigidaire. SCHORSCH, 6059 Irving Park-blvd.
2 AND 3 RM. APTS.—ALSO 4 AND 5 RMS.; modern bldg.; Frigidaire; free gas; $42.50 to $60. 3814 N. Kedzie-av.
2 ROOM APT., $38; 3½ ROOMS, $47. 4110 N. Karlov-av.

One, Two, and Three Rooms.

KITCHENETTE APTS., $32.
Free gas, new bldg. 3161 Ainslie-st.

3 RM. COR. APT.; STM. HT.; LGE. LIV. rm. and bedrm. 3556 Wrightwood, 3d apt.
2 AND 3 RM. APTS., $50 AND UP. CONcession. 2122 N. Mozart. Gentiles.
3149 N. SPRINGFIELD-AV.—2½ ROOMS; mod.; electr. refrig. See Janitor.

Four, Five, Six Rooms, and Larger

SPECIAL REDUCTIONS
A few apartments for people who want first class homes at NEW LOW PRICES. 4 ROOMS. Free Electric Refrigeration.
2114-22 N. KEDZIE-AV.
Agent on premises or Cent. 6610.

2905 Shakespeare-av.
Near Richmond-av.; beautiful 4 and 5 room apartments; sun parlor, fireplace; General Electric refrigeration. Near parks, schools and transportation. Greatly reduced rentals. See janitor.

June Brides—New Bldg.
Palmer-sq. dist. Very mod. 3½-4 rm. apts., $50 up; rollaway beds; some 2 bedrm., free el. refr.; near schools. Cap. 0444. Arm. 1120.

CLEAN, MOD. 5 ROOM FLAT, 1ST FLR.—Furnace heat, nr. schools and playground. Gd. trans. Rent reas. 1702 N. Meade-av.
3505 N. KEELER-AV.—CORNER BUILDing, 4 rms.; rollaway bed; modern; low rent; good transportation. Avenue 9727.
6 LG. CLEAN RMS.; ST. HT.; 1ST. FL. IN 2 flat, splendid loc. and trans. Immed. possess, $60. Gar. 3117 Wilson-av.
5 RM. APT., STOVE HT., STOVE INCL. 3d fl.; also 5 rm. furn. ht., very cheap. Ph. Juniper 8139. 3043 Belleplaine-av.
4 LARGE, LIGHT RMS., ELECTRIC REfrigeration, showers; rent reas. 4343 N. Keeler-av.
5 R., STM. HT., $55; NR. BARRY-CICERO; 5 R., stove ht., $24; nr. Crawford-Palmer. RALPH H. BEESLEY, 4219 Irving Pk.-blvd.
4125 N. CENTRAL PARK-AV.—5 LARGE, light rms.; sleep. porch; in mod. 3 flat bldg.; best trans.; conces. Frig. Key. 3419
3088 MILWAUKEE-AV.—6 RMS., SLP. PCH.; stm. heat, tile bath; ex. trans.; $55.
2917 N. WHIPPLE, 2D APT.; FINE, LIGHT 6 rm. apt.; all transportation; $35.
7 RM. APT., STM. HT., NEW. DEC.; EXC. trans.; 2d, $65; 3d, $60. 1635 N. Tripp.
MOD. 4 RMS., STM., 2 BEDR.; REDUCED $47.50 for gd. people. 3538 N. Lawndale.
6 ROOMS—NEWLY DECORATED; HEATED; $60. 4843 Nevada-st.
MOD. 5 RM. APT., ENCL. SLPG. PCH., SUN par.; h. w. ht. 2444 N. Kildare-av.
COR. APT., 5 RMS., ALL LG. AND LIGHT. Mod. el. ref. Very reas. 3000 Washtenaw.
4 RMS., STM. HT., INADOR BED, NEW bldg., $50. 2858 Merrimac-av.
5706 N. PARKSIDE—5 ROOMS; 1ST APT., $45. LONGBEACH 1879.
2912 N. TALMAN, 2D—5 RMS., STEAM HEAT; $57.50. LONGBEACH 1879.
2857 N. MAPLEWOOD—4 RMS.; STM. HT.; extra roll-away; $45. Longbeach 1879.
6 RMS., 2D FL., H. W. HT.; GOOD TRANS. 2718 Ballou-st.
6 RMS.—NEWLY DECOR.; STM. HT.; PRI. por.; gd. trans.; $40 mo. Brunswick 4378.
4 RMS.—SUN PAR.; COR.; STM. HT.; firepl.; shr.; ex. tr.; $45. 1024 N. Oakley.
6 RMS., MOD.; STV. HT.; 2D FLR. IN 2 flat; ex. trans.; $25. 1511 N. Maplewood.
4 RM. ENGLISH BASEMENT; STM. HT.; elec. refrig. Palmer Sq. dist. Atl. 9579.
LARGE 4 RM. APTS., MOD., NEW BLDG.; inadors; gar.; all trans. 4601 N. Keystone.
6 LGE., MOD. RMS.; H. W. HT.; GOOD trans.; $50. 4716 N. Central-av.
4 RM., SUN PAR.; STV. AND FURN. HT.; oak trim; gd. tr. 4301 Ridgeway. Key.0779

WEST.
General List.

2 RMS., $40; 3 RMS., $48; 4 RMS., $55; 3 ROOMS, ENG. BASEMENT, $42.50. J. KEMPSTON & SONS, 4938 QUINCY-ST. OR 4912 W. JACKSON-BLVD. PH.COL. 7709. OPEN EVENINGS UNTIL 9 O'CLOCK.

AUSTIN-MADISON BLDG.
ELEC., GAS, ELEC. REFRIG. FREE. New 2-3-4 room kit.-din. apts.; all light, airy; best trans.; low rent. 11 S. Austin.

4840 W. ADAMS—2-3-4 RM. APTS.; HIGH class bldg.; elec. ref.; low rent.
4662 MAYPOLE—2-4 RM. APTS.; STRICTly modern; reasonably priced.
2-3-4 ROOMS, MOD. APTS.; REAS. MECH. refrigeration. See janitor. 5629 Washington.
FOR MODERN 2-3-4 AND 5 RM. APARTments, gd. trans., call Monroe 2120.

One, Two, and Three Rooms.

3 ROOMS, REDUCED RENT—4933 Adams-st.; wall lights, lovely bedroom, built-in tub. Attractive building. Agent on premises. J. F. BUTLER & CO. 22 S. Crawford.
3 FRT. RMS.; NEWLY DECOR.; STM. HT.; excellent transp.; $35. 1918 S. Spaulding.
SUBLEASE—3 RM. APT., 4 MOS., $50 MO. Elec. refr.; gd. tr. 904 N. Austin-blvd.
5000 WEST END-AV.—2 RM. KITCHENette; decorated to suit; low rent.

Four, Five, Six Rooms, and Larger.

4252 WILCOX—7-8 RMS. [3-4 SLP. RMS.], 1st-2d apts., h. w. ht.; will decorate; $60. Poss. June 1. Columbus 3082.
6 LT. RMS., STOVE HEAT; NEAR CHIcago car line; $35. 824 N. Christiana.
1232 S. WOOD-ST. — 5 R., CL. FLT., 3 BD. r., bath, $20. 4 r., china closet, $17. Adts.
4 R. FL., STV. HT., EL. LT., BATH, HDWD. fl.-trim, 2d-3d fl., rear; $30. 3134 5th-av.
$42.50-$45.00; NICE, LIGHT 4 ROOMS; steam; in-a-dor. 3950 Thomas, cor. Craw.
4412 W. THOMAS-ST.—5 RM. APT., 2D FL., garage; reas. Haymarket 8416.
3435 FRANKLIN-BLVD.—4 RMS., $50; 5 rms., $60; private porches; refrig.
5 RMS., STEAM HT.; NEWLY DEC.; REAS. Fine trans. 53 S. Albany-av. Van B. 7094.
6 RMS., 3136 WASHINGTON-BLVD. $70; refrig.; sun rm., scrd. pch. Van B.6769.
BEAU. 4 RM., 1 OR 2 BEDRMS.; OPP. Garf. Pk., 2 pchs., $45. 519 N. Central Pk.
6 LG. RMS., H. W. HT.; LOVELY LOC.; adults; exc. trans.; reas. 4231 W. 21st-pl.

TO RENT—APARTMENTS—SUBURBAN.
NORTH.
Evanston—19 minutes to loop.

APTS. AND HOMES IN EVANSTON. SMART & GOLEE, INC. 1564 Sherman. Univ. 0285. Rog. Pk. 0272.
EVANSTON—FINEST APTS., 2 TO 7 RMS. RENTING SERVICE CORP., 936 CHURCH-ST. GREENLEAF 0500.

WEST.
Oak Park—16 minutes to loop.

934-42 Washington-blvd.
2 rooms; electric refrig. free; $45 up. 3 rooms; electric refrig. free; $60 up. 25 FT. LIVING ROOMS. Agent on premises. Phone Village 4674.

TO RENT—FURNISHED APARTMENTS.
SOUTH.

BEST BARGAINS IN SOUTH SHORE NEAR BRYN MAWR I. C. STATION.
THE SHORE MANOR
[¼ block west of Jefferey at 72d-st.]
7150-56 CYRIL-PKWY.
NR. SCHOOLS, SHOPS AND THEATERS. 1-2-3 large rooms, richly furn., at extremely low rates; $65 to $125, includes light, gas, refrigeration and daily maid service. S. PLAME, RES. MGR. Plaza 2256.

Free Refrigeration
1 Lge. Rm. Kit., $45
BUS at DR. NEW BLDG., MGR. ON PREM. 4336 DREXEL-BLVD. OAKLAND 4951.

BRAND NEW FURNITURE.
5229 Woodlawn-av., 2-3-4 lge., lgt. rms., sun parlor; in-a-dor dress. rm., elec. refrig. HOWARD & ORR CO., 1309 E. 53d-st.

$50-FRIGID., RADIO-$70.
6733 Stony Island. The Euclid. Dorch.0067. 1-2 rm. kit.-dinette apts.; hotel serv.; I. C.

NEW MODERNE MANOR.
Large 1-2-3 rm. kit. apts.; beau. furn.; L. surf., R. I. $60 up. 6435 Yale. Eng. 7796.

Englewood Arms Hotel.
824 W. 62D, AT HALSTED. 1-2 rm. apts., new bldg. Daily serv. Reas.

CORNADA APT. HOTEL.
A 2 and a 3 rm. apt., furn. or unfurn.; free gas and lt.; nr. I. C. 5212 Cornell.

2241 E. 71ST-ST.
Furnished 1 room kitchenette apts.; free gas, light; 2 blks. I. C.; $40-$45.

6050 STONY ISLAND-AV.—ACROSS FROM Jackson pk.; nr. I. C., L; a real home of 4 rms.; bedrm. and 2 inador beds; completely furn.; $65-$75.

6417 DREXEL-AV.
2-3 rm. kitch. apt.; compl. furn.; free gas, light, refrig.; hotel service; good tr.; reas.

COLFAX-AV., 7417 — 3 RMS., VERY NICEly furnished; beautifully decorated; large, light, attract. rms.; free gas and elect. refg.; I. C. and surf. trans. $62.50.

NORQUETTE—NEW 1-2-3.
Smart, spac., quiet, beau. furn., comp. serv. "L" sur., R.I. bus, low rates. 6818 Normal.

FURNISHED APARTMENTS AS LOW AS $57.50 PER MONTH. SHORE APARTMENTS. 7458 KINGSTON-AV.
2 ROOMS, $55. 3 ROOMS, $70. Nicely furn.; new. dec.; refrig.; cor. bldg. Nr. I. C., lake, shops, schls. So. Shr. 0311.
$50-$70 FOR BEAU. FURN. 2-3-4-5 RM. apts.; gas, lt., elec. refrig FREE; sun parl., fireplc.; nr. L, bus, sur. 1516 W. 62d.
NEWLY FURNISHED—VERY LIGHT 4 RM. 1st apt., free gas, G. E. refr.; 1½ blks. to I. C. Will sacrifice. Hyde Park 9498.
2 RM. APT.—NEWLY FURN.; FREE GAS, lgt., Frigid.; $60; nr. I. C. 7218 East End.
920 E. 61ST-ST.—4 RM. APT., BEDRM., inador, elec. refrig., piano; $70. H.P. 2906.
OUTSIDE 2-3-4 RMS., NEW, FUR., REFG.; I. C., L, sur. 6654 Kenwood. 1410 E. 70th.
6916 DANTE—AN ATTRAC. 2-4 RM. APT. Refrig. I. C., bus, surf. H. P. 0034.
1400 E. 63D-PL.—4 RMS., ALL OUTSIDE; inador, bedrm.; nr. J. pk., I. C., L; reas.
NICE, FURN. 4 RM. KITNT., SUN RM., EL. refrig.; nr. R. I., L; $70. 6544 Harvard-av.
MICHIGAN-AV., 2444—O. K. KITCHENETS. 1-2 rms.; pri. bath; fr. lt., gas; $4-$9 wk.
3 RM. ATTRAC. APT., REAL BEDRM., GD. trans.; $12.50 wk. 408 W. 72d. Vin. 5085.
ATT. 2½-3½ APTS., NEW, FURN., ELEC. refrig., tile ba., $65-$75. 7905 Luella-av.

NORTH.

LINCOLN PARK ARMS,
2738 PINE GROVE-AV.
1 blk. to Lincoln Pk.; golf, bathing and bridle paths; 1 room kitch. with twin or double inador beds, comp. hotel serv., $65 up; also reasonable hotel rooms.

536 GRANT-PL.
2-3 rm. kitchenette apts.; nicely furnished; new bldg.; elec. ref.; dress. rm., showers; best trans., $50 up. Mohawk 3387.

OAKDALE MANOR.
New bldg., 1049 OAKDALE, $50 and up; 1-2-3 r. kit.; beau. fur.; elec. refrig.; elev.; complete hotel service; L, bus, surf. trans.;

THE LAKELAND,
4541 Sheridan-rd.; 1-2 rms., newly decorated and carpeted; full hotel service; $55-$75; Wilson L. Longbeach 4724.

THE BRIARWAY.
$10.50 per wk.; 1 r. kit. apts.; pri. bath; well furn. Mgr. on prem. 640 Briar-pl. [½ blk. w. of Broadway]. Or call Buck. 1488.

NEWLY FURN. APT.,
Opposite park; beautifully decorated; must be seen to be appreciated; excellent transportation. 2316 Sunnyside-av.

4200 HAZEL-AV.
2 room apts.; 4 story fireproof elev. bldg.; new, modern, beau. furn.; conv. to L, bus, park, and lake; $75. Wellington 3460.

DIVERSEY APT. HOTEL.
Compl. furn. 1 and 2 room apts.; except. value, $55 to $125; full hotel service; bus at door. 430 Diversey-pkwy. Lake View 8210.

DIVERSEY ARMS.
644 DIVERSEY-PKWY, AT BROADWAY. 1-2-3 rm. kit. apts., $55 mo. up; sleeping rms., $10 wk. up; nr. pk., golf. Bitt. 1010.

4222 N. Ashland—New Bldg.
1-2 rm. kit. apts.; gas, lt., linen, Frig., elevator, maid serv. incl.; all tran.; very reas.

1157 DIVERSEY-PKWY.
$47.50, 2 rm. kitchet.; furnished, $57.50. Mech. refr.; gas; bus, car at door, L 2 blks.

NEW LAWRENCE HOTEL.
1-2-3 Room Apts.; $65-$160.
1020 Lawrence-av. Longbeach 2100.

SWANVILLE APTS.
2-3 rooms, $60 month; light, gas, linen, refrig. 3534 Broadway; good tr. Bitt.1600.

THE BELLE SHORE.
Complete apartment hotel service. Bryn Mawr-av. at Winthrop.

4528 AND 4543 MALDEN.
2 rooms, newly furnished; living rm., dinette, kitch., bath, $55 and up; ½ blk. Wilson.

2-3 RMS., $10-$12-$15 WK.
Buena Park apts., soliciting business men and women. 4069 Kenmore. Graceland 6683.

FOUNTAIN VIEW APTS.
Richly furn. 2-3 rms., elec. refrig.; near Howard L, bus, beach. 7732 N. Ashland.

815 CORNELIA.
Comp. furn. 1-2-3 rm. apts., $40 to $52.50. Residential district. Excellent trans.

4851 N. DAMEN-AV.
1-2-3 r. beau. furn. apt.; lgt., gas, refrig.; n. dec.; linens furn. and laun.; md. ser.; $45 up.

HIGH GRADE 5 ROOMS, LUXURIOUSLY furn., oriental rugs, new bldg., nr. lake, in Rogers Pk., $150. Phone Rogers Park 0302.
AINSLIE TERRACE APTS., 904 AINSLIE-st.—3½ rooms, bath, 2d fl. frt., beau. fur.; piano; accom. 4-6; ½ blk. bch.; cut rates.
BEDROOM APARTMENT, $70.
In-a-Dor, nicely furn., mod. bldg., at lake. All trans. 6 mos. lease. Longbeach 3220.
2 ROOMS AND KITCH., $60 UP.
1331 Estes-av.; spacious rms.; free refrig., gas, light; nicely furn. and dec.; ex. trans.
LUXURIOUSLY FURN. 5 RM. COR. APT., new bldg.; Steinway grand piano; Chinese hall, Oriental rugs. Rogers Park 0948.
BEAUT. FURN. 3 RMS., SHOWER, ELEC. frig., newly dec.; good trans.; $65, incl. linen, gas, light. 805 Cornelia. Well. 6116.
REAL SACRIFICE—6 RS.; 3 BATHS; LAKE Shore-dr., 10th floor; $200. Miss McDonald. Whitehall 6880.
3631 PINE GROVE—BLK. PARK; 1-3 RM.; bdrm.; lg. frt. kit.; 2 inadors, ex. daybed; sun pars.; open pch.; hotel serv.; $65-$85.
BEAUTIFULLY AND COMPLETELY FURN. 4 rm. apt., lake outlook, $150. 201 E. Delaware. Apt. Hotel. Superior 3209.
NEWLY FURN. 5 RM. COR. APT.; NR. lake; 2 bedrms.; twin beds; linen; silver; elec. refrig. 1400 Winnemac, 2d. Lon.3589.
RIVIERA APTS.—2 ROOM APTS., NEWLY dec., $8 up weekly, $30 up monthly; L and surface. 4845 Magnolia-av. Sunnyside 1449.
3½ RMS.—NEW FURNITURE AND NEWLY dec.; bldg. on lake; free refrigeration; $90 per mo. 7621 Eastlake-ter., near Howard.
3 RM. APT., COMP. FURN.; GD TR.; HT. lt., gas inc.; $10 wk. 1140 Lill. Buc. 6831.
MAGNOLIA, 4656—COR. LELAND, BEAU. sunny 4 rms.; Frigid.; modern; reas.
$45 UP—2 AND 3 RMS. 1053 DAKIN. Everything incl. Sher. L sta. Well. 0168.
1 RM. KITCH. APT. IN NEW FIREPR. bldg., comp. serv.; $50 per mo. 641 Aldine.
CLARK, N., 1004—MOD. 1-2-3 RM. KIT. apts.; priv. b.; elev.; $7 up; walk. dist.
3-4 RM. APTS.—EXT. WALL BED, G. E. frig.; nr. lake, L, bus; reas. 5314 Winthrop.
COZY FURN. 2½-4 RMS., INCL. GAS, LT., linens, el. refr., all trans. 4435 Greenview.
WELL FURN. 6 RM. APT., ALL TRANS. Reas. 4826 Kenmore. Sunnyside 8958.
3 RMS. WITH PORCH, LINEN FREE, $11; all transp. 3927 Clarendon-av.
3½ LIGHT ROOMS, BATH, $60 MONTH; will rent weekly. Lake View 7938.
FOUR ROOM FURN. APT., SUBLEASE, $70. Lakeview 10391. MRS. BITTNER.
738 ALDINE [3300 N.] — 2 MOD. RMS.; large, light; newly dec.; elec. refrig.

TO RENT—FURNISHED APARTMENTS.
NORTH.

Lane Court Apt. Hotel
2046-48 Lane Court.
¼ blk. West of Clark, nr. Garfield.
UNUSUAL VALUE.
1 Rm. Kitch., $45 and Up
Comp. 24 Hr. Hotel Service.
Elevators, Elec. Refrigeration.
At Lincoln Park and Beaches.

IN EXCLUSIVE STREETERVILLE—
244 E. Pearson
WALKING DISTANCE TO LOOP.
RENT $70 TO $200.
2-3-4 room apts., furn. or unfurn., kitchenettes and bedrooms, facing on lake shore park. Commissary dining rm., valet service, free maid service, gas, light, refrig.; every room outside and carpeted; bus at door.

$50-$60.
ONE ROOM KITCHENETTE.
Fireproof Elevator Bldg. Furnished Complete. Daily Maid Service. Monthly or Weekly Rates.
THE PAULTON,
909 Wilson-av.

Apartment Selection Bureau
will locate for you without obligation a desirable apartment.
Furnished or Unfurnished.
SMALL OR LARGE.
Hotel Room or Suite
at the right price. Evanston to South Shore. Call Harrison 3773 or 4127. Our cars are at your service. Suite 803, 310 S. Michigan-av.

MONTROSE BEACH HOTEL.
NEW BUILDING.
1 room apts., completely and elegantly fur. Radio in every apt.; tile baths and showers; refrig.; soundproof; coffee shop; best trans.
$52.50 TO $65.
925 MONTROSE-AV. 24 HOUR HOTEL SERVICE.

4423 SHERIDAN-RD.
Furnished or Unfurnished
1½-3½ ROOM APTS.
All outside rooms; radio, gas, light, and refrigeration. Convenient to all transportation. LONGBEACH 8565.

3740-50 PINE GROVE
Beautiful 4 and 5 room newly furnished apartments; extra in-a-dor bed; Frigidaire; light and gas free. A real home for a family. $90. See janitor.

IDEAL 8 ROOM APT.
Lge. rms., carpeted throughout; 3 master, 2 maids' bedrms., 3 baths, ext. lav.; expensive drapes and furnish.; sacri. to Sept., 1932, at $425, incl. gar.; bldg. restricted. Callerman, 3920 Lake Shore-dr. Lake View 2412.

3912-28 PINE GROVE
Beautiful newly furnished and decorated 2 and 3 room apartments, including gas, light and refrigeration. Wonderful location. Reduced rentals. See Janitor.

520-28 SURF-ST.
Beautiful modern newly furnished 2 rm. apartment; carpeted floors; Frigidaire; in-a-dor bed; tile bath and shower. Free gas and electricity. Reduced to $75.

NEAR LINCOLN PARK.
FURNISHED APTS., $55.
and up; maid serv.; shower, refrig.; 12 minutes to loop. 1940 Lincoln-av., just west of Clark. Center and Ogden.

VERY REASONABLE.
2124.28 HUDSON-AV.
1-2 rm. kit., beau. furn.; all serv.; elec. refr.; nr. Lin. Pk.; 2 blks. West of Clark at Webster.

THE LANSING.
FOR THOSE ACCUSTOMED TO THE BEST. 1-2-3 rm. apts., $60-$150; 3 blks. lake, beach, Linc. Pk.; walk to loop; ideal home for summer. 1036 N. Dearborn. Whi. 4080.

BEAUT. NEW APT. HOTEL
for June Brides and Business Couples. We offer an attractive special arrangement. N. W. L., surf. transp. Vera Mae Apt. Hotel, 4440 N. Lincoln-st. Sun. 9088.

4-5 RMS., SUN PAR., $60-75; COMP. FUR.; des. 4401 Beacon. Long. 3581. Wilson L.

NORTHWEST.

1, 2, 3 ROOM FURNISHED APARTMENTS in 3 of the best apartment hotels northwest, at greatly reduced rentals. 4025 N. Crawford; 4100 N. Keystone. 4142 N. Keystone. Ph. Irving 0449.
1½-2-3 R. BEA. FUR. APTS.—NEW BLDG.; free elec. refrig.; 1 blk. sur., N. W. R. R.; $55 up; full ser. 3901 N. Tripp. Ave. 8236.
NEW BUILDING—2 R. KIT. APTS., BEAU. furnished; reas. rent. 4477 Elston-av.
5 RMS.; STM. HOT WATER; COR. BLDG.; newly dec. 1426 Milwaukee. Humb. 3492.
COMPL. FURN. 3 RM. APT.; GAS, ELEC. free; reas.; exc. trans. 4601 N. Spaulding.
1 RM. KIT., COMPL. FURN., LIGHT, GAS, elev. serv.; reas.; ex. transp. Rav. 2563.
1 RM., BEAU. FUR. KIT. APTS.; GAS, REfrign., lt.; 1 blk. L; $50. 3355 Eastwood.
4 LARGE, MOD. RMS., COMP. FUR., $60; el. refrig.; nr. Ravenswood L. Indep.2020.
SUNNY COR. KITCH. REFRIG.; SHOWER; reas.; 1 blk. Rav. L. 4901 Christiana-av.

WEST.

154 N. PARKSIDE-AV.
115 N. PARKSIDE-AV.
1-2-3 rm. apts.; $60 and up; new bldg.; full serv.; very reas. rent; worth inspecting.

2-3-4 Large Rooms, $45 Up.
NEWLY FURN. MOD. BUILDING.
Exceptionally reas. J. Kempston & Sons, 4938 Quincy-st., or 4912 W. Jackson-blvd. Columbus 7709. Open evenings until 9.

15 N. MAYFIELD APTS.
Corner 1-2-3 furn. large rms.; tile bathrm. At greatly reduced rentals. All tran.; Frig., gas, light, maid included.

NEW LGE. 2-3-4 RM. KIT. APTS., IN-A-DORS IN LIVING ROOM; BDRMS. WILL ACCOM. 3 OR 4; REAS. RENT. 5 N. LAVERGNE-AV., NR. WASHINGTON-BLVD.

"OAK PARK CHATEAU."
Finest 1-2-3 rm. kit. apts., beau. furn.; reasonable; exc. trans. 330 N. Austin-blvd.

35 N. MENARD (5800 W.)
Beaut. 1-2-3 rm. apts.; gas, elec. REFRIG., LINEN; NR. ALL TRANSPORT.

315 S. CENTRAL PARK-AV.
Finest hotel in district. 1-2-3 furn. apts. Facing park. REASONABLE RATES.

1 AND 2 RM. APT. HOTEL ROOMS; IN properly managed building. 4842 W. Madison. Mansfield 6185.
4501 WASHINGTON — 1-2-3 NEWLY DEC. and furn. kit. apts.; reas. rates; exc. trans. Open till 10 p. m. Sang. Col. 1189.
SUBLET 3 RM. BEAUT. FURN. COR. APT., Austin, with all serv., suit. for dr. or dentist; sacrifice. Dr. Naton. Col. 6440.
1-2-3 BEAUT. FURN. APTS.—$35 UP; GENtile. 3233 W. 22d-st.
1 RM. BEAUT. FURN. KIT. APTS.—GAS elec. free; $30 up. 3623 W. 22d-st.
CLEAN KIT. APTS. NR. L SURFACE. BUS; price will please. 4024 West End-av.
1½-2½ R. [BEDRM.], IN-A-DOR; REF. lt., gas, maid; price to suit. 245 N. Long.
4 ROOM ELEGANTLY FURN. APTS., $50; fine trans.; janitor. 149-151 S. Whipple.
4301 MONROE—1-2 RM. KIT. APTS.; MAID serv.; Frigid.; gas, elec.; $50 and up.

TO RENT—STORES.
Central.

864 N. STATE — STORE, 25X90, WITH bsmt.; stm. ht. J. J. Coughlin. Longb.0437.

West Side.

EQUIPPED BAKERY TO RENT AT 5760 Grand-av. Apply Weinbergers.
2 ADJOINING STORES, 40 FT. FRONT BY 80 ft. deep. 914 W. Grand. F. Franco.

TO RENT—OFFICES AND SHOPS.
Central.

TRIBUNE TOWER
Beautiful corner suites, outside light for work room and private offices.
One and two private office suites with reception room. $80 per month and up.
Cork carpet, window shades, and awnings are included in rental.
11½ foot ceilings.
Apply to
HOLMES ONDERDONK.
Telephone Superior 0100.
1229 Tribune Tower.

MADISON AND WABASH OFFICE SUITE with reception rm. and 2 priv. offices. Will sublet until Oct. 31 at bargain. Phone West 2792 for further information.
DESK SPACE, $20; FURN. OFCS., $30 up. Mdse. Mart. Rm. 1114. White 6976.
LGE. FUR. OFFS., DESK SPA. OR MAILing add. Very reas. R. 909, 222 W. Adams.
RELIANCE BANK BLDG. — SMALL AND large units; reas. rent. Mon. 2120.
FURNISHED OFFICE OR DESK SPACE, Madison and Michigan-avs. State 8282.

TO RENT—OFFICES AND SHOPS.
Central.

ERIE-ST. at MICHIGAN-BL.
500 to 6,000 sq. ft. units; will divide; light and attr.; fine for display, architect, engineering or offices; fine service; low rent. EDWIN J. BOWES JR. & CO., 154 E. Erie-st. Whi. 6026.
TRIBUNE TOWER—LIGHT, PLEAS. DESK SPACE, SEC. SERV., TEL. PARKING FACILITIES. ROOM 1512.
PRIVATE OFFICES, $20-$35, DESK SPACE. Furn. offices; secy. serv.; 2d fl., Engineering Bldg., 205 W. Wacker. Central 1689.
DESK SPACE, PHONE AND STENOGRApher service. Address T C 150, Tribune.

Outlying.

DESK SPACE, 8X12 FT., ENCLO. BY RAILing. 9249 South Chicago-av. So. Chi. 1912.

TO RENT—FLOORS AND LOFTS.

TO RENT—1ST FLOOR, 6,500 SQ. FT.; also upper floor; st. ht.; sprkld., p. and f. elev. 430 S. Green-st. Call Randolph 4913.
2D FLR.—MOD., IDEAL FOR LT. MFG., 40x60 ft.; daylt. 2338 Belmont. Bit. 5251.

TO RENT—MANUFACTURING PROPERTY.

612 W. LAKE—VERY LIGHT, WELL KEPT; SPRINKLERS; LOW INS.; SIZE OF SPACES FROM 17X30 TO 43X100; BASE. 64X100. Will div. Henry A. Knott, 112 W. Adams.

TO RENT—BUILDINGS.

Long Distance Haulers.
Attr. space, 8,000 sq. ft., on near north side, with 100 ft. loading platform, wash rack, gasoline tank and oil heated. ADDRESS T M 433, TRIBUNE.

FOR LEASE OR SALE — AT BARGAIN prices; five 1 sty. bldgs., 1 S. 1 N., 2 W. con. 5,000 to 18,000 sq. ft. ea.; imm. poss. Harrington & Co., 817 1st Nat. Bank Bldg.

STORE FIXTURES.

BEAUTY SHOP AND BARBERS' FIXTURES —New and used; easy payments. PAIDAR CO., 1120 N. Wells-st. Ph. Diversey 0200.

OFFICE FURNITURE, FILES, SAFES.

LARGE SELECTION, NEW, SHOPWORN, and reconditioned office furniture bought through liquidations. MEAD & WHEELER, 1022 S. WABASH.
EXC. GD. BARG. IN NEW CLOSE OUTS and gd. used reposs. off. desks, chairs, files, etc. Lome, 408 S. Dearborn. Harr. 7500.

LOANS.
Personal, Property, and Salary.

LOANS
TO EVERY ONE ON MOST ANY SECURITY.
No matter what your circumstances, if you are honest and have steady employment, we can usually find a way to make you a loan at legal rates and on easy terms. Loans on furniture, salary, autos, stocks, bonds, and collateral.
L. T. BAKER & CO.
UNDER STATE SUPERVISION.
30 W. Washington-st. Suite 1407.
RANDOLPH 0638.

SALARY OR FURNITURE LOANS. $10 TO $300. IMPERIAL CREDIT CO., 30 W. Washington-st. 11th floor. Fra. 8924. SOUTH SIDE OFFICE. 6317 S. Halsted-st. 2d Floor. ENGLEWOOD 0108.

Character-Salary Loans.
$100 to $2,500.
Combine your obligations into one loan. WOODLAWN WIMSETT SYSTEM CO., N. E. Cor. 63d and Woodlawn. Fair. 4384. OPEN EVERY EVENING UNTIL 8:30.

BUSINESS LOANS.
Up to $10,000 on the equipment of factories, restaurants, laundries, hotels, rooming houses, trucks, etc. Easy time payments. Also loans on accounts receivable. F. BOLAND, 215 W. Randolph. Frank.1966.

Protective Finance Assn., Inc.
We will protect you against the annoyance of creditors by loaning you money. Our office is small. Your interview private. 100 W. Monroe, Rm. 1300. State 6901.

CONFIDENTIAL LOANS, $50 TO $300 ON SALARY OR FURNITURE.
CHICAGO FINANCE CO.,
11 S. La Salle-st. Tel. Central 1060.

CHARACTER LOANS.
West Suburban Finance and Thrift Co., 1011 LAKE-ST., OAK PARK. EUCLID 2662.

LOANS $10 TO $300 IN 24 HOURS. See phone book for nearest location. PERSONAL FINANCE CO., OR BENEFICIAL LOAN SOCIETY.
SALARY AND FURNITURE LOANS—$20 to $300; legal rates. ARTHUR A. ERD 115 S. Dearborn-st., Rm. 804. Central 7166.
FURNITURE LOANS—$10 TO $300. C. C. ERD. 7 S. Dearborn, Rm. 916. Central 4733.
LOANS—ABOVE $100 TO $300 AT 2½%. HOUSEHOLD FINANCE CORPORATION. 17 Convenient Offices.
LOANS AT $8 PER $100 FOR 10 MONTHS. CAPITAL SECURITIES CO., 72 W. Washington-st. Phone Rand. 2810.
WARD OFF WORRY AND EMBARRASSment—Salary or furn. loans. T. B. WARD, 8 S. Dearborn, Room 612. Randolph 2060.
LOCAL LOAN COMPANY, UNDER STATE SUPERIVISION. SIX OFFICES.
LOANS—$10 TO $300. 9 CHGO. OFFICES. METRO LOAN CO. Phone Wabash 8233 for nearest office.
QUICK LOANS—SALARY OR FURNITURE. MASON FINANCIAL CO., 8 S. DEARBORN-ST. CENTRAL 3516.

HORSES, HARNESS, AND WAGONS.

FOR SALE—5 GAITED SADDLE HORSE; well broken, for lady or gentleman; reasonable. 6311 Cottage Grove-av. H. P.2070.

JEWELRY, WATCHES, ETC.

Pawn Tickets, Diamonds
bought for cash, also old gold, silver, plat., broken jewelry, gold teeth. Will sell 1 kt. plat. mtd. dia., $150; ¼-½ kt., $25-$50. Jewelers Ex., 32 N. State. R.1102. Dea. 8905.

100% FULL VALUE PAID
in cash for diamonds, pawn tickets, old gold, crowns and bridge work, broken jewelry, watches, etc. ASK FOR MR. LANE, 7 W. MADISON-ST., cor. State, ROOM 811.

Cash in Full for Diamonds!
Old gold, broken jewelry, gold teeth, silver, watches, pawn tickets. Bargains for sale. P. ROCCA & CO., 32 N. State. Rm.900-902.

DIAMONDS, OLD GOLD, PAWN TICKETS bought; bargains in diamonds at all times. BERNSTEIN BROS., 10 N. Clark, Rm. 605.
CASH FOR OLD, GOLD, SILV., PLATINUM, jewelry, dental crowns. Standard Smelting Works, 202 S. State, cor. Adams, Room 802.

LEGAL NOTICES.

NOTICE TO EARL W. KELLY—
Notice is hereby given that on May 1, 1931, a petition was presented to the Orphans' Court of Clarion County, Pennsylvania, setting forth that Earl W. Kelly has been absent from his place of residence and unheard of for more than seven years last past and praying the said Court to decree the presumption of death of the said Earl W. Kelly. The said Court has fixed Saturday, June 20, 1931, at 10 o'clock A. M., in the Courtroom, Clarion, Penna., to hear evidence concerning the alleged absence of the said Earl W. Kelly, the circumstances and duration thereof, when and where anyone interested may attend and be heard.
SAMUEL WILSON, Attorney, Clarion, Penna.

NOT RESPONSIBLE FOR ANY DEBTS CONtracted for the business known as The Prospect Food Shop located at 5670 W. Madison-st. MAX KRASNITZKY.
ERSKINE—COACH; MOTOR 9 F. 143,480, body No. 52 F. 8,049, serial 5,070,428, 1929. Will be sold for storage and repair bill. Adams Bros., 19 E. 111th-st.

BUSINESS DIRECTORY.
Artificial Flowers and Decorations.

WILL TAKE ORDERS FOR PAPER TABLE decorations suitable for any occasions; for sale or rental. Pens. 8406.

Moving, Storage, and Hauling.

JENKINS LONG DISTANCE MOVING, CHIcago and New York; part or full load to Detroit, Cleveland and Boston; loads insured; lowest rates. Bittersweet 8493.
LOADS TO AND FROM NEW YORK, ST. Paul, St. Louis, or intermediate points. United Movers. Buckingham 9892.
HOUSEHOLD GOODS TO CALIFORNIA AND New York; no crating nec. Rog. Pk. 1190.
WANTED — LOAD TO MILWAUKEE OR points en route. Call Hyde Park 4805.
LONG DIST. FURN. MOVING—SMALL LOTS given greatest consideration. West 5010.

MACHINERY AND EQUIPMENT.

ELEC. MOTORS—1,200 IN STOCK; ALL sizes up to 100 h. p.; fans from 6 to 48 in. Get our prices before you buy. Motor Service Co. Doug. 1600. 3300 Indiana.
WANTED — A SMALL ELECTRIC ICE shaver in good condition. Must be cheap. City Drug Store, Bicknell, Ind., Dr Jas. F. Freeman, Prop.

CAMERAS AND OPTICAL GOODS.

CAMERAS—STILL OR MOTION PICTURE. Exchanged, bought, and sold. Bargains. Phone or call for appraisal. Bass Camera Co., 179 W. Madison-st. State 7410.

CLOTHING, FURS, ETC.

YES, $20-$30 BUYS 2 SUITS — BUSINESS and summer worsted, a hat and a pair of shoes. Open Sun. 656 Madison. Mon. 1738.

OFFICE DEVICES.

MIMEOGRAPH, $80; DICTAPHONE, $25; Addressograph, $25. 180 N. La Salle.

REAL ESTATE FOR SALE.
CENTRAL.

GOLDEN OPPORTUNITY.
$75,000 loop bargain. Must be sold quick; 4 story bsmt. brick bldg., immediate poss.; reas. down paymt. An extreme sacrifice and wonderful opp. Principals only. Address P L 547, Tribune.

APARTMENT BUILDINGS.
South Side.

DOCTOR ORDERS WIDOW LEAVE CHGO. Slashes price to $10,000 for 3 flat brick, 7-8-3 rms., nr. 63d on Ellis. Phone Fairfax 8203. WALL.
IDEAL SO. SHORE 3 APT., 6 EXTRA LGE., light rms. Owner, 7846 Euclid-av., or ph. Sag. 8850. Six rm. bung. consid. in trade.
3 APT., NR. 67TH I. C. — 6 RMS.; LOT 40X125; rental $3,132; 1st mtge. $10,500, price $17,500. Address T M 553, Tribune.
6527 DREXEL-AV.—STV. HT.; FRAME 2 apt.; $5,000; owner 2d apt.; $1,500 cash; home with income. Hyde Park 2215.
3 FLAT, 5 ROOMS, 2 YEARS OLD, NEAR I. C.; bargain. Triangle 6810.
WOODLAWN-AV., 6547—3 7 RM. APTS., 3 car gar.; $3,500 dn. Hessler, 6548 State.

North Side.

INVESTORS, NOTICE!
24 apts.; el. refr., 4 and 5 rms.; nr. Devon and Western; 1 mtg. $85,000; income $19,500; cash for equity.
Lindsten Investment Co.,
938 BELMONT-AV. LAKE VIEW 1153.

$4,500 BUYS EQUITY IN EDGEWATER 3 apt., 6 rooms, sun parlor, 2 car garage. Mortgage $19,000; property worth $29,000. ARTHUR KRUGGEL & CO., Longbch. 5531.

Northwest Side.

MUST SELL 2 FLAT BRICK, FURN. HT. 2104 N. Richmond. $10,500. Humb. 6719.

West Side.

FOR SALE—2 FLAT, 3847 GLADYS-AV., ½ blk. west of Garfield Park; 6 and 7 rooms; steam heat; instantaneous gas heater for hot water; electric refrigeration; newly decorated throughout; 1 car garage. Owner will be on premises 1 to 6:30 p. m. daily. No agents need apply.
AGED WIDOW SAC. 2 APT. BRK. 6-6 RS., h. w. oil ht., also brk. gar. with 4 rm. apt.; ½ bl. Craw.-Roosev. $8,400. Ked.0027.

BUSINESS PROPERTY.
North Side.

3848-52 N. ASHLAND.
75 ft. frontage, including office and shed bldgs.; will sell $300 ft.; excellent business location; no trades; must have some cash. Inquire at premises or Aug. C. Hey, 3941 N. Ashland. Buckingham 1744.

HOUSES.
South Side.

LARGE 6 RM. 2 STORY BRK. RESIDENCE lot, 33 2-3x167; side drive; 2 car garage; 2 blks South Shore I. C. at 75th; price $11,500. Address T M 554, Tribune.
6 RM. BRK. BUNG. IN SO. SHR. DIST.; must sacrif. account sickness; 2 car frame gar.; real bargain. Woodrich Bros., 1200 E. 75th-st. Plaza 1200.
6 RM. FRAME BUNGALOW 555 E. 88TH-pl., $4,100; worth $6,000. Earl De Young & Co. [Earl]. 11030 Michigan-av. Pul. 7500.
5 ROOM BRICK BUNGALOWS $100 DOWN. FRANK DE LUGACH, OWNER, 10044 PRINCETON-AV. PULLMAN 3823
COLES-AV., NR. 78TH-ST.—FRM. RES.; 14 rms.; h. w. ht.; used by pres. own. as rm. hse. Sac. $7,500; $1,500 cash. S. S. 0447.
6 RM. COTTAGE—H. W. HEAT; NEWLY dec.; 2 car garage; street paved; $4,500; 9034 Burley-av. South Chicago 5592.
6 RM. BRK. HOUSE, $6,500; GAR.; LOT 30x162. Owner, 8743 Michigan. Stew.5676.

Southwest Side.

HAVE YOU SAVED $1,000?
All spec. taxes paid on my 5-6 rm. modern brk. bung.; steel construction; glas. porch, boiler htd., newly decorated, well located; at $6,950. This is a good investment in addition to a real home. See 5544 Trumbull-av., or phone South Shore 8590.

OWNER IN DISTRESS—
IS OFFERING HER NEW BUNGALOW ON MONTHLY PAYMENTS OF $45. HOWEVER I WANT TO BE ASSURED THAT YOU HAVE STEADY WORK. Address X D 502, Tribune.

Cost $10,500, Cut to $7,900.
6 large room bungalow; hot water heat; 2 car garage. 6047 S. Campbell-av.

North Side.

OUTSTANDING SACRIFICE—WILL SELL beau. $25,000 Rogers Park corner residence for $15,000; east of Clark; 6 lge. rms.; oil ht.; A1 cond. Only $3,500 cash req. Ph. Owner, E. J. BICKELL, Kedzie 0029.
BELLEVUE-PL., OVERLOOKING DRIVE—8 rm., 2 baths; excel. cond.; gar.; ideal town house; pr. $32,000; lib. terms. Buck. 0500.

Northwest Side.

MAKE OFFER.
Out of town owner must sell 7 rm. house in Irving Pk.; good location and trans. See this bargain today. RALPH H. BEESLEY, 4219 Irving Pk.-blvd.

NEW 5 ROOM BRICK BUNGALOW, PAYMENTS $45 MONTHLY. YOU MUST HAVE AT LEAST $100 CASH. Never again will you have a chance like this one. I am the owner. Address M C 480, Tribune.
BEAUT. EDGEBROOK HOME, ENGLISH architecture, 5 large rms., tile bath, hot water ht., latest plumbing; 40 ft. lot, garage with side drive; must sacrifice. 6219 Navajo-av. Ph. Pensacola 6452.
REAL BARGAIN—BELOW COST, 6 RM. new brk. bung., modernistic design; must be seen to be appreciated; good trans.; nr. schools. Owner, 6050 W. Fletcher-st.
A SNAP—5 R. BR. BUNG.; H. W. HT.; large liv. rm., 33 ft. lot; st. and alley pd.; gar. and fine yard; excel. trans., $7,300. RALPH H. BEESLEY, 4219 Irving Pk.-blvd.
FOR SALE—7 RM. HSE., EXCEL. TRANS., all conven.; near high schl. and Catholic schl.; no dealers. 3107 Wilson-av.
6 R. BUNG., FURN. HT., GAR., ST. PAID; nr. 2 car lines; only $4,250; cash $500. ADVANCE REALTY, 4916 Irving Pk.
4 RM. HSE., NR. MONTROSE-AV.; LGE. lot; nr. transp.; $1,700; $100 down, bal. $25 month. Address L M 133, Tribune.
BRICK BUNG., 5 RMS.; FURNACE HEAT. Exc. trans. Reasonable. 5319 Nelson-st.
HOUSE FOR SALE CHEAP—ON NORTH-av., near Western. Palisade 9330.

West Side.

7 RM. BRK. HSE.—NR. SCHL., GD. TRAN. Will sacr. 4405 W. Harrison.

VACANT.
North Side.

60X91, CENTER RIDGE-PETERSON-PAULINA district; ripe for battery shop, auto acces.; small down payment, monthly balance. Address N 599, Tribune.

Northwest Side.

BEAU. LOT, 45X130; ½ BLK. TO GOLF course and 2 car lines. All improv. in and paid; worth $4,500; only $2,800, cash $1,000. 6037 Milwaukee-av. Newc. 1546.
WILL SELL OR TRADE DBL. OR ½ SECT.; ex. trans.; sml. cash, bal. by trms. Owner. Address N 83, Tribune.

West Side.

AT AUSTIN HIGH, 6,000 PUPILS; ONLY places left lunch and school store; own price. 5425 Lake-st. Austin 0005.
OFFER LOT WORTH $1,250 FOR $550 FOR quick sale. Bennett, 36 W. Randolph. Rm. 302. Phone Central 3543.

REAL ESTATE—MFG. PROPERTY.

FOR SALE — NEW 1 STORY DAYLIGHT shop, steel truss bldg.; 17,600 sq. ft. and 95,000 sq. ft. land. Long Belt switch. CHANDLER & MONTAGUE. Rand. 1828.

REAL ESTATE—AUSTIN.

NORTH OF WASHINGTON-BLVD., ON fine street; conven. to school and trans. BEAU. FRAME HOME; splendid new decorations; just finished, ready to move in; 4 bedrms.; tile bath and shower; lrg. living rm.; open scr. pch.; h. w. ht. [oil]; lovely curtains; elec. refrig. and stove; 2 car gar., side drive; 47 ft. lot. BIG BARGAIN: $12,000. Mrs. R. C. Davis, 401 South-blvd. Euc. 262. Mans. 1317.
BEST BUY IN AUSTIN—5-5 BRK., 2 FLAT [nearly new]; h. w. htd.; TILE BATHS; sleeping porch; 2 car garage; $12,500. F. C. Pilgrim & Co., 5637 W. Lake-st. [Open evenings.] Austin 1680. Village 5100.

HOUSES BUILT TO ORDER.

WILL FINANCE 100%—
Will build on your lot bung. or 2 flat without a down payment. H. Finegold 4932 N. California-av. Longbeach 1611.

REAL ESTATE—SUBURBAN—SOUTH.
Beverly Hills—24 minutes to loop.

SEE THE LATEST
in 6 rm. bungalows at 1649-57-59 W. 92d-pl. For buyers with $4,000 to $5,000 cash. See these barg. Own. on prem. Sat., Sun. 2-7.
SELLING FOR LESS THAN COST. NEVER occ. 6 rms., press. brk. gar.; h. w. ht.; 9419 Leavitt. Open aft. and eve. Stew 6672.
VANDERPOEL-AV., S. OF 96TH-ST.—75X 135; timb.; $68 ft.; will divide. L. FICKLEN & CO., 1915 W. 103d-st.

Midlothian—39 Minutes to Loop.

FOR SALE—OUR GOOD 4 RM. HSE. WITH ½ acre; poultry hse.; 2½ blks. to Rock Is. sta.; gd., new schls., stores, churches, etc.; real bargain at $350 cash, $30 per mo. Address K T 447, Tribune.

Riverdale—25 minutes to loop.

BARBOUR-BILT HOME.
5 rm. brick bung., tile bath, attrac. dec., gas range, elec. refr., enclosed porch; garage, side dr.; rear yard, fenced; shrubbery.
WILL ASSUME YOUR LSE.
MOVE IN NOW. NO TAXES TILL '33. Street improvements paid. Your monthly payments guaranteed during 1932 in case of unemployment. Open daily. Buy direct from owner. No agent.
$100 DOWN, $60 PER MO.
Including interest. 13719 Atlantic-st., 2 blks. west of I. C. station, or 11 W. 140th-st., Ivanhoe, just west of State-st. Dearborn 0614.

REAL ESTATE—SUBURBAN—SOUTH.
Morgan Park—35 minutes to loop.

10 Rm. English Brick Res.
1 year old; large living r., 4 large bdrms., 3 color tile baths, 2 extra lavatories, kitchen, recreation rm., 2 car garage; beautiful wooded lot 78x270. 10911 S. Hoyne-av. Cedarcrest 2338.

Miscellaneous.

NEW 6 RM. HSE.—ONLY 31 MIN. ON I. C.; also new art. mod. brk. 2 flat; dbl. brn. gar., $250, or clear lot down; bal. as rent; title guar. by Chi. Title and Trust. Address Y F 332, Tribune.

REAL ESTATE—SUBURBAN—S. W.

Clear Vacant or Good Bonds
will be taken at their market value as part of the down paymt. on Elmore's Poultry Farms at Tinley Park. Call, write, or phone our Main Office, Franklin 2650, or drive out to our Local Office at Tinley Park. ELMORE REAL ESTATE IMPROV. CO. 100 N. La Salle-st., Room 700.

REAL ESTATE—SUBURBAN—NORTH.
Evanston—19 minutes to loop.

HARD TO BEAT.
Splendid bungalow with fine yard for children; fine neighborhood; near "L"; $11,500; easily worth $14,000. Phone Sunday or Monday. Rogers Park 5111.
FINE 9 ROOM 3 BATH RESID. NR. HIGH and grammar schools, all trans. A pickup at $27,500.
Hokanson & Jenks, Inc.,
513 Davis-st., Evanston. Greenleaf 1800.
$4,000 WILL BUY S. HALF OF DOUBLE home, 6 lge. rms., sun porch, lav., h. w. ht., oil burner, garage; close trans. and schools. 2610 Walnut-av. Davis 1945.

Wilmette—22 minutes to loop.

BUY LIKE RENT—$100 MO.—6 SPA. RMS. full 50 ft. lot, gar., $8,250. Kroll & Smith, 424 Linden. Wilm.

Winnetka—26 minutes to loop.

Guaranteed Quality Homes
WINNETKA, KENILWORTH, WILMETTE 6 ROOMS, 2 BATHS; 8 ROOMS, 3 BATHS $15,000-$25,000; modern in every respect. See us for terms and inspection.
C. A. PFINGSTEN & CO.,
11 S. La Salle. Central 7400.
LOVELY RIPAR. HOME—BEST LANDSCAPing and beach on No. Shr.; sac. at about ground value. Wilm. 3700.

REAL ESTATE—SUBURBAN—N. W.
Arlington Heights—33 min. to loop.

2 ACRES AND 4 RM. SHINGLE HOUSE fronting Rand-rd.; ideal for poultry or rabbits; $2,850; terms. State 3861.

Park Ridge—21 minutes to loop.

MY BEAUT. MOD. SPANISH TYPE BUNG. 5 lge. rms. and 1 small room; wood burning fireplace; tile roof and bath; h. w. ht.; double garage; screens, shrubbery; lot; nr. sta.; cost over $14,500; will sacrifice quick sale, $10,500. W. A. MILLER Wabash 0454 or Parkridge 4032.

Miscellaneous.

BUSINESS REASONS COMPEL ME TO sacrifice; $7,000 bungalow for $4,750; cash $1,500; lot 65x150; depot 3 blocks; monthly payments. Address N 452, Tribune.

REAL ESTATE—SUBURBAN—WEST.
Berwyn—17 minutes to loop.

MUST SELL—5 RM. BRK. BUNGALOW, completely furn.; $7,000, or $6,500 without furn. Inclosed porch. Good trans. No reas. offer refused. See 3717 Wesley-av.

Elmhurst—29 minutes to loop.

PRIVATE PARTY WISHES TO SELL HIS BEAUTIFUL HOME. PAYMENTS $50 A MONTH. Will consider a down payment as little as $150 from responsible party. Please write for private interview. Address P J 163, Tribune.
CRESCENT PARK, FOR SALE—SEVERAL outstanding values in distinctive homes only $500 cash required. Also restricted home sites, some heavily wooded. Free plat book of homes. 414 E. St. Charles-rd.

La Grange—21 minutes to loop.

BARGAIN—6 RM. HOME, $10,500. Choice home sites $2,000 up. QUINLAN & TYSON, INC. Cent. 6227.

Maywood—18 minutes to loop.

$500 AND RENT BUYS 5 ROOM NEW bung.; furn. heat; sleeping porch; paved st.; L trans.; 37 ft lot; consider mtg. bonds for equity. Euclid 3568M.

Oak Park—16 minutes to loop.

SELL, RENT OR TRADE FOR INC. PROP. 6 rm., sun parl., slp. porch; h. w. oil ht. Fair Oaks dist.; exc. cond. Own. State 4825.

Villa Park—29 minutes to loop.

BEAUTIFUL 5 ROOM BUNGALOW, ONLY $45 MONTHLY PAYMENTS. Let your rent money buy your home. HENRY J. KRAMER, OWNER, 100 EAST ST., CHARLES-RD. Tel. Villa Park 3450, or Cent. 4931.

Western Springs—23 min. to loop.

DUTCH COLONIAL, 5 RMS., REDUCED TO $6,300. Terms. T. H. KRUMWIEDE, 811 W. Burlington. La Grange 730.

Miscellaneous.

$50 CASH.
2 ACRE BARGAIN.
Balance to suit, fronting on improved street; electricity, fine garden soil; ideal for poultry and rabbits; will sell for less than half of former price. Interested? don't delay. Write. Address E D 451, Tribune.

Chicken Farm—3 Acres.
Facing county road on Rock Island R. R. Has large 30 ft. chicken hse. This is real barg. Will sell on terms to suit. Address L J 251, Tribune.

2½ ACRES—$750.
Ideal for chicken and rabbit farm. Terms to suit. J. A. Sherman, 6211 S. Troy-st. Republic 4995.

$850 EQUITY IN LOT CLARENDON HILLS for $300. Address T M 273, Tribune.

REAL ESTATE—SUBURBAN—MISCELL'S.

FREE TO POULTRY FARMS
The finest poultry farms are offered by McIntosh, of course. You can see them free. Come to Rock Island station, La Salle at Van Buren, Sunday afternoon at 12:55, Track No. 3, for free tickets with lunch.

REAL ESTATE—ACRE PROPERTY.

TEN ACRES BLACK SOIL, $1,000; $250 CASH, $25 MONTH. J. H. WAGONER, 424 MAIN-ST., GLEN ELLYN. PHONE 23.
PALOS HIGHWAY—GARDEN; WOODED 3-4 a. farms; nr. Blue Is. 438 W. 115th.

REAL ESTATE—SUMMER RESORTS.

FOR SALE—TWIN LAKES, WIS.—A BEAUtiful summer home on large site in exclusive district; complete with modern improvements, furniture, boat, garage, tennis court. Price far below actual value. Phone or write Midwest Development Co., Kenosha, Wisconsin. Telephone 7181.
BEAU. WOODED LAKE FRT. NICELY furn. all year 8 rm. hse., lot 90x200; trees, berry bushes, flowers; gar., boathouse, etc. Must sell acct. death. Beulah lake. No. Shore Beulah Heights. Aug. Krueger, R. R. 2, Troy Center, Wis.
ROCKY MT. NATL. ESTES PK. COLO.—Beau. Swiss chalet, facing Long's peak, 7 rms., 2 baths; compl. furn. for 10; will sell or part trade Chgo. or Los Angeles property. Webster, 5416 Harper-av., Chgo. Mid. 6702.
15,000 ACRE SOLID TRACT; 35 SPRING fed lakes with fish; 2 spring fed trout streams; excellent hunting; suitable for club, estate, or subdivision. Rust-Owen Lumber Co., Drummond, Wis.
NEW 5 RM. COTTAGE, BATHROOM AND toilet, gas and electricity; 60 ft. Fox river front lot, King's subdivision, at Johnsburg. See owner on premises Saturday and Sunday or call Bauer. Palisade 8980.
OWNER WILL SACRIFICE LAKE FRONT and water front lots on Channel Lake near Antioch, Illinois. FRED J. WITT, 310 S. Franklin. Harrison 3275.
CEDAR LAKE, IND.—FINE LOT AND NEW snappy cottage; built right; priced for the bargain hunter at $950; $295 down, $25 month. Address T M 549, Tribune.
RESORT LOT BARGAIN—50 FT. LOT AT lake, nr. Antioch; beau. trees; $25 dn. $10 mo. Address L Y 540, Tribune.
FINE COTTAGES, CEDAR LAKE, INDIANA. Bargain, $550. Will make terms. ADDRESS T M 548, TRIBUNE.
FOR SALE—10 LGE. LOTS, LAKE FRONT, Tetakee Lake; $200 to $800 a piece; bargain. Address P L 374, Tribune.
A REAL SNAP — FURNISHED SUMMER house; big sacrifice; $2,200; large lots. Long Lake. I. J. Schiller, Sunnyside.
LAKE FRONT—7 A., 1,000 FT. ON LAKE; new cottage; $1,750, $100 cash, $20 mo. Evans-Tinney Co., Fremont, Mich.
SUMMER COTTAGE FOR SALE OR RENT to reliable party, reas.; at Round Lake Beach. Address P S 88, Tribune.
MY SUM. COTT. FOR SALE, $795; TERMS; fine lake in Wis., near Chi.; fishing, swimming; Gentile. Address P S 386, Tribune.
LAKE GENEVA—140 FOOT WOODED LAKE frontage, $4,500; Cedar Point Park subd., Williams Bay, Wisconsin.
RESORT LOTS & ACREAGE—ADJOINING lakes and streams, at low prices. Address L S 123, Tribune.
LAKE GENEVA—BARGS. IN HOMES AND lots, Cedar Point Park, Williams Bay, Wis.
FOX RIVER WATER FRONT LOT, $500; sand bot.; 50 mi. Address T T 144, Tribune.
WATER FRT. LOT, CHAIN O' LAKES, NR. Antioch: $345. Address T N 84, Tribune.

REAL ESTATE—FARM LANDS.
California.

20 ACRE CALIFORNIA FARM; TOTAL price $400; direct from owner; terms; in one of the most beautiful and fertile valleys in California. BERT BRISTOL, Room 1600, 11 S. La Salle-st., Chicago.

Indiana.

120 ACRE FARM; RICH FERTILE SOIL; ex. gd. bldgs., all planted; 7 fine milk cows; 2 horses; all poultry; tools; feed. Pr. $10,000, with $2,000 cash; bal. long, easy terms. E. R. Steele. Phone 29, Knox, Ind.
240 A. IMP. FARM IN CROP, 65 M. S. Chi., $20 pa. S. Crean, Wheatfield, Ind.

REAL ESTATE—FARM LANDS.

Illinois.

FOR THE MAN OR WOMAN who wants a good income or living. HERE IT IS.

A going poultry farm location on the North Shore, in view of Lake, Lake county, Ill. This farm has a 7 room home, 2 car garage, and a large modern poultry house. Reason for selling, owner has other business. WEST SIDE REAL ESTATE CO., 1401 Washington-st., Waukegan, Ill. Phone Ontario 8128 or 5874.

[illegible] ACRES FOUR MILES FROM ELGIN on highway; two hundred and fifty [illegible] for quick sale. Address N 443, Tribune.

FOR SALE—120 A. CORN BELT: WELL improved; near Streator, Ill.; fine black soil; close by. State Bank, Leo[illegible].

Michigan.

40 ACS. S. W. MICH.: 500 FT. FRONTAGE on St. Joe river; gd. 6 rm. hse., lge. barn, [illegible] town; only $4,600, $1,500 [illegible]. Address K T 188, Tribune.

[illegible] 100 MI. CHGO.: GROWING CROPS; timb.; alfalfa, fruit; ample [illegible] $4,000, tms. Roessler, 140 S.Dearborn.

IF INTERESTED IN FARMS, LAKE LOTS and summer property, write Laura E. Sig[illegible], Grand Junction, Mich.

Wisconsin.

[illegible] LAND GRANT LANDS IN UPPER Wisconsin; free information; ask for [illegible] homeseekers' rates. Address [illegible] Land Dept., Soo Line Ry.

[illegible] LAKE LAND—CUT OVER FARM [illegible] largest selection in Wisconsin. EDWARD HINES FARM LAND CO., 160 W. Monroe-st., Chicago.

[illegible] FARMS, CHEAP. J. W. STATEN, Beloit, Wis.

Miscellaneous.

[illegible] BOOKS ON MINNESOTA, NORTH [illegible], Montana, Idaho, Washington, Oregon; [illegible] farms large or small for grain, dairying, poultry. Write for details [illegible] information or call Saturday or Monday. [illegible] Weber, G. N. Ry., 105 West [illegible], Chicago.

[illegible] FARMS, LANDS, RESORT [illegible] A. W. BLOM, Menominee, Mich.

REAL ESTATE WANTED.

For Cash.

WANTED—BUNGALOWS FOR OUR CLIENTS ranging in price $3,500 to $7,000, small down payment. What have you? [illegible] W. 63d. Pros. 5900.

HAVE CUSTOMERS WITH CASH FOR Chicago business property. PFINGSTEN & CO., 31 N. LA SALLE-ST.

By Brokers.

WANTED—VACANT LOTS OR IMPROVED [illegible]. No brokers. MR. LYTLE, 100 N. La Salle-st.

REAL ESTATE FOR EXCHANGE.

Apartments.

[illegible] APT. ROGERS PK.—1 MTG.; FOR CLR. [illegible] $25,000. Briargate 1485.

[illegible] N. SIDE PROP. FOR NORTH [illegible] farm. 845 Sheridan-rd.

[illegible] APT. BLDG. SELL OR TRADE FOR what? 1955 W. 64th-st.

Farms and Acres.

[illegible] SELL—22 A. TRACT, TIMBER; [illegible] Kankakee river; house; nr. golf. [illegible] C. P. Smith, 724 1st National [illegible], Chgo. Ph. Randolph 1623.

Houses.

WILL TRADE MY 6 ROOM HOUSE, NEAR [illegible], 75 min. to loop, for vacant [illegible] frontage as pt. payment. Address [illegible] 182, Tribune.

Vacant.

[illegible] 4 BLDG. SITES—208X150, IN GLEN [illegible]; no assess.; will take [illegible]. What have you? Address [illegible] 227, Tribune.

WILL TRADE MY LAKE LOT, 45 MILES [illegible] Chicago, for stock, bonds, or what [illegible]. Address L M 134, Tribune.

[illegible] EQUITY ON 280 FT. FRONTAGE [illegible], Bonnybrook. What [illegible]. Address P L 466, Tribune.

[illegible] EQUITY IN HIWAY COR.: WILL [illegible] summer home; good car or will [illegible]. Address B 586, Tribune.

REAL ESTATE LOANS.

First Mortgage.

LOANS TO PROPERTY OWNERS — MAKE [illegible] 1st and 2d mtgs.; also contracts. [illegible] 130 N. La Salle. Rand. 1187.

MONEY TO LOAN—BRICK BUNGALOWS [illegible] at present values; 6%; no [illegible]. Address N 597, Tribune.

Junior Mortgage.

2D MORTGAGE LOANS.

[illegible] old established industrial banking [illegible] which has served so many others in [illegible] is prepared to take care of second [illegible] financing for you.

TRUSTEES SYSTEM SERVICE,
[illegible] TRUSTEES SYSTEM BLDG., [illegible] WELLS AND LAKE-STS.
[illegible] BELMONT-AV. [Near Lincoln]
[illegible] MADISON-ST. [Near Kedzie]
[illegible] 63D-ST. [Near Halsted]

2d Mortgage Loans
PERSONAL HOME MORTGAGE COMPANY,
[illegible] W. Madison-st. Franklin 5500.

[illegible] MORTGAGE LOANS SINCE 1906. [illegible] bought, loaned on. You get money [illegible] on terms to suit. Ask any bank about us. [illegible] W. Washington-st.

REAL ESTATE—AUCTION.

[illegible] BUILDING BARGAIN.

Beautiful and well constructed brick bldg., [illegible] as school, located on State [illegible] national coast to coast highway. [illegible] with over acre of ground; the well and water system; [illegible] cement basement; steam heating; modern toilet facilities; 125 [illegible] of Chicago; 35 miles west of Fort [illegible] of Warsaw. Ideal location for hotel, filling station and tourist [illegible] lakes within 10 miles. Bldg. will [illegible] Thursday, May 28, 1931, at 2 p. m. [illegible] $10,000; will be sold for less. [illegible] Trustee Washington Twp., [illegible]

STOCKS AND BONDS.

WE WILL BUY DEFAULTED REAL ESTATE bonds on near north side property for [illegible]. Address Y O 526, Tribune.

FINANCIAL.

WE CAN GET YOU OUT OF DEBT. AMERICAN AMORTIZATION CO., 30 N. La Salle-st.

BUILDING MATERIALS.

POSITIVELY LOWEST PRICES IN TOWN on [illegible] doors, moldings, roofings, and any [illegible] of lumber or millwork. $1 souvenir [illegible] if you present this ad. Chicago Millmen's Clearing House, [illegible] Irving Park-blvd. Keystone 7370.

DOGS, BIRDS, POULTRY, ETC.

Dogs.

ANN'S KENNEL

[illegible] Washington-rd. Morton Grove 1693. 2 BLOCKS NORTH OF DEMPSTER-ST. [illegible] your puppies in the country and get them HEALTHY. [illegible] long-nosed Collies, beauts. [illegible] beauts. Toy Shepherds....$3; [illegible] $10 up Police pups....$3; Collie Sheps....$3; [illegible] $10 up Eng. Fox Ter....$5; [illegible] $15 up Brindle Bulls....$5; [illegible] $5 up Real Toy Fox Terr. [illegible] beauties. Mixed pups....$1. Bulls, Bostons, Police, Spaniels, Fox Terr., Pekingese, Fox Terr., Collies, and many others too numerous [illegible]. Watchdogs $5. Also Shetland Ponies for sale.

6419 COTTAGE GROVE

[illegible] PUPPIES—DOGS—ALL BREEDS. [illegible] $15 up White Spitz....$5; [illegible] $4 Collie Sheps....$3; [illegible] $15 up Fox Bull Terr....$3; [illegible] $15 up Airedale....$4. Chows, Police, Collie, Shepherds, Fox Terriers, Spitz, Engl. Bulls, [illegible] Watchdogs $5, Parrots. [illegible] SELL. HYDE PARK 9862. [illegible] TILL 10 P. M. AND SUNDAYS.

[illegible] BOSTONS, SCOTTIES, POMS, Chows, Spitz, Airedale, Eng. Bull, [illegible] Sheps. Rat. terr. Watchdogs. [illegible] open eves.-Sun. 6705 S. Halsted.

[illegible] DOG, FEMALE, BLACK, 10 [illegible] old; ped. 1920 Orchard-st., 2d rear.

[illegible] BOSTON FEMALES, BAT [illegible] reasonable. 520 W. 45th-pl.

[illegible] PINSCHER, BEAU. PUPS, 8 [illegible] Frieskorn, 4743 N. Lawler.

[illegible] PEDIGREED CHOW DOG: [illegible] Call Kenwood 7267.

[illegible] 1 YR. OLD PEDIGREED RED [illegible] Must sac. $40. Grace 4175.

MISCELLANEOUS.

[illegible] LOTS AS LOW AS $495, $50 DOWN. [illegible] Black soil. Low taxes. O. [illegible] CO. 10301 S. Western-av.

[illegible] LAMPS, ALL KINDS. [illegible] terms. Electro-Therapy [illegible] 935 S. Michigan-av. Harr. 6859.

AUCTION SALES.

WILLIAMS, BARKER & SEVERN CO., [illegible] Wabash-av. General Auctioneers. [illegible] Carpets, General Household [illegible]. Telephone Harrison 3777.

TYPEWRITERS AND SUPPLIES.

[illegible] SPEC. $30.50. BARG. FIXED UP [illegible] L. C. Smith Corona Type[illegible] 68 W. Washington. Rand. 6052.

[illegible] TYPEWRITER, $15; ADDRESS [illegible] $30. 190 N. La Salle.

AUTOMOBILES FOR SALE.

Bird-Sykes OFFER NEW

And nearly new cars AT TYPICAL USED CAR PRICES

These Cars Are All **Outstanding Values** And Exactly As Represented.

GRAHAM, BRAND NEW, Standard 6 Sport Roadster; 6 wire wheels, fender wells, luggage carrier, rumble seat; new car guarantee. New car price, $1,243. Sale price, $895.

GRAHAM, BRAND NEW, Standard Convertible Coupe, 4 Pass.; natural wood wheels, rumble seat, luggage rack; new car guarantee. New car price, $1,217. Sale price, $925.

GRAHAM, BRAND NEW, Sport Roadster, 100 h. p. motor, 121 inch wheelbase, 4 speed transmission; 6 wheels and tires; new car guarantee. New car price, $2,058. Sale price, $1,275.

GRAHAM, BRAND NEW, Convertible Coupe; 6 wire wheels, 6 tires, rumble seat, trunk rack; 100 h. p. motor and 121 inch w. b.; new car guarantee. New car price, $2,120. Sale price, $1,475.

GRAHAM, BRAND NEW, Custom Lebaron Limousine, 8 cyl., 120 h. p. motor, 137 inch w. b., 6 wood wheels, 6 tires; 4 speed transmission; new car guarantee. Built to sell at $4,375. Sale price, $2,500.

GRAHAM, BRAND NEW, 7 Pass Sedan, 8 cyl.; 6 wire wheels, fender wells, 6 tires; maroon finish; trunk rack; 120 h. p. motor, 137 in. w. b.; new car guarantee. New car price, $2,843. Sale price, $1,975.

AUBURN, NEARLY NEW, De Luxe Sedan; actually driven 537 miles; 6 wire wheels, 6 tires; same as new every way; guaranteed mechanically. Sale price, $745.

HUDSON EIGHT, BRAND NEW, 1931 5 p. 4 dr. sedan; absolutely never used; never in hands of an owner; a fact we will guarantee. New car price, $1,085. Sale price, $965.

GRAHAM, NEARLY NEW, 837 5 Pass. Coupe; custom equipped; 6 wood wheels, 6 tires; used very little; 120 h. p. motor, 137 in. w. b.; new car guarantee. New car price, $2,665. Sale price, $1,550.

BUICK, NEARLY NEW, 5 Pass. Sedan, Master 6, big model; wonderful condition; as clean as new; at a greatly reduced price and guarantee. $695.

OAKLAND 1930 8 cyl. Coupe; nearly new condition mechanically; late delivery; very small mileage; new car appearance; guaranteed. $625.

FRANKLIN, NEARLY NEW, 135 1929 5 P. Sedan; 6 wood wheels, chromium plated; very clean throughout; heavy duty custom Vogue tires; trunk rack; guaranteed. For quick sale, $1,075.

MARMON, NEARLY NEW, 8 cyl. 68 1929 Sedan; looks like never used; perfect condition mechanically; guaranteed. At the price of a Ford—only $695.

GRAHAM, NEARLY NEW, 822 4 dr. 5 P. Sedan; de luxe 8 cyl., 6 wire wheels; used by us in demonstrating service; low mileage; 4 speed transmission; new car guarantee. New car price, $1,907. Sale price, $1,085.

GRAHAM, NEARLY NEW, Phaeton, 120 h. p. motor, 127 in. w. b., 6 wire wheels; tonneau windshield; 4 speed transmission; many extras; guaranteed. New car price, $2,725. Sale price, $1,395.

ROLLS-ROYCE Custom Encl. Dr. Sedan-Limo.; cost new $18,000; 6 wire wheels, 6 new tires; will stand rigid inspection; had very little service. A snap at $2,250.

GRAHAM, OFFICIAL'S CAR, 837 Town Sedan; city driving only; small mileage; 6 wheels, 6 tires; 120 h. p. motor, 137 in. w. b.; good as new; guaranteed. New car price, $2,885. Sale price, $1,375.

HUPMOBILE 1929 Straight 8 Model M Sedan; wood wheel equipped; nearly new condition mechanically; guaranteed. $695.

GRAHAM Roadster. Used by an official; 120 h. p. motor, 127 in. w. b.; 4 speed transmission; 6 wire wheels, 6 tires, rumble seat; all modern equipment; looks and acts like new; guaranteed. New car price, $2,625. Sale price, $1,275.

AND MANY OTHERS AT $150 TO $500.

BIRD-SYKES CO., Graham-Paige Dist., 2211 MICHIGAN-AV.
Calumet 1080. Terms; trades. Open eves.&Sun.

PICK YOUR DECORATION DAY BARGAIN HERE.
Ford, '30 coupe; like new.......$385
Ford, '30 tudor; A1 shape; all round.....$395
Buick, '28 std. 6 sedan.......$355
Ford, '29 tudor; like new.......$285
Ford, '29 tudor; perfect cond.......$250
Nash, '27 advanced 6.......$125
Easy terms to suit these and many others. Good buys. All carry a guarantee. SHERIDAN BROS., FORD DEALERS, 6309 SO. ASHLAND-AV.

Fords, Chevs., '27-'30 Models
1,000 CARS TO PICK FROM. $20 CASH. BALANCE $5 WEEK.
1929-'30 Fords and Chevrolets.......$200 up
1927-'28 Fords and Chevrolets.......$ 40 up
State License Furnished.
All make cars taken as first payment. 90 DAY WRITTEN GUARANTEE. LEVY'S, 724 Milwaukee-av. Always open.

FORD TOUR., $20; FORD SEDAN, $25; Ford '27 coupe, $42.50; Chev. '27 cpe., $57.50; Chev. 4 dr. sed., $22.50. 1718 S.State.

Auburn 8 Convert. Coupe.
Late 1930 model, 125 deluxe, 6 wire wheels, side mounts; car is just like new; guaranteed perfect; sell for balance of mortgage. Barg. Tms., trade. 3333 W. Madison.

AUBURN—8 LATE 1930 MODEL 125 DE-luxe 5 pass. sedan; 6 wire wheels, side mounts; car is as new as the day it left the factory. Guar. perf.; sell for balance of mtg. Barg. Terms, trade. 3333 W. Madison.

AUBURN—1930 CONVERTIBLE 8 SEDAN; 6 wire wheels, fender wells; like new; fully equipd.; real buy; $785; terms. West Side Auto Exchange, 4635-37 W. Madison.

AUBURN—1930 SPORT CONVERTIBLE SE-dan, $695; driv. 3,276 mi.; 6 wire whls., 2 mounted forward; fully guaranteed. Terms, trade. Always open. 2810 W. Madison.

AUBURN—1931 CUSTOM SEDAN, FREE whlng. Like new. Bargain. 1801 W. 63d-st.

BUICK 7 PASS. SEDAN.
This beautiful late 1928 is just like new in every detail. You can buy it today for only $515.
NORTHWEST BUICK CO., 3801 LAWRENCE-AV.

BUICK 1928 SEDAN.
A very clean model 47, 4 door, with the famous Master 6 motor. Priced for this week-end at only.......$475
NORTHWEST BUICK CO., 3801 LAWRENCE-AV.

BUICK '30-61.
5 pass. sedan on 132 inch W. B. Has 6 demountable wood wheels, 6 tires, fender wells, heater, spotlight and trunk rack. Like a new car in every way. Guaranteed. $1,250. LANGE BUICK, 3159 N. Clark-st.

BUICK—1930 57 SEDAN, 4 DR., 5 PASS.; exactly like new in every respect; new car guarantee; $1,045; small down payment will handle; very easy terms. JAMES LEVY MOTORS COMPANY, 140 E. 23D-ST. 1640 OGDEN-AV.

BUICKS — LATE 1930 4 DOOR SEDANS, $795; four to choose from; some with 6 wheels and fender mounts; used little; 90 day guaranteed. Terms, trade. Always open. 2810 W. MADISON-ST.

BUICK
1931 Sedan, model 8-67, 4 door, like new. $1,095. 1-3 dn., bal. 18 months. MOSS, 6529 Cottage Grove. Plaza 5000.

BUICK—'29 47 MASTER 6 SEDAN, $735.

FAGET BUICK CO.,
6455 S. Western-av. Prospect 0504.

Buick-'30 Bus. Coupe, $785. 5,833 mi.; tms. 5107N.Clark.

BUICK—'28 51 BRGHM.; SIDE MTS., $695.

FAGET BUICK CO.,
7923 S. Ashland-av. Radcliffe 7709.

BUICK—'30-44 ROADSTER; 6 WIRE WHLS., side mts.; rumble seat; Goodyear Double Eagle tires; Lorraine lgt.; low mileage; $795. Buick Motor Co., 2031 Calumet. Cal. 5000.

BUICK—1931 COUPE, 2 PASS., MOD. 66 S.; 6 wire whls., 2 mounted forward; prac. new; fully equipd.; rare buy; $1,275; tms. West Side Auto Exch., 4635-37 W. Madison.

BUICK—8, LATE 1931 5 PASS. COUPE; 6 wire whls., 2 mtd. forward; jet black finish. Fully eqpd.; cost $2,121; sacr., $1,385. Terms, trade. 3845 W. Madison-st.

BUICK—LATE '27, 7 PASS. SEDAN; PERF. cond.; will sac. $275 or trade for smaller car. 4825 Lake-st. Thompson.

BUICK—1931 DE LUXE COUPE; RUN 550 miles; taken on foreclosure; $975. SORENSEN 1325 W. RANDOLPH.

BUICK—STANDARD 1928 SPORT COUPE, $375; run 3,963 mi.; 90 day guarantee. Terms, trade. Alw. open. 2810 W. Madison.

BUICK—1930 SED.; IN EXCELLENT CONdition; guar.; $775 for Today's special. Siegel, 7616 Stony Island-av. Alw. Open.

BUICK—1930 COUPE, 5 PASS. "68"; WIRE wheels; side mounts; $1,075; terms, trade. Fitzpatrick, 6555 Cottage Grove. Mid. 4200.

BUICK—1928, "50" 7 P. SEDAN; VERY good condition; good tires; real buy; $425. 2357 Mich.-av. Calumet 7400.

BUICK—'28, 47 SEDAN, 5 PASS.; EXCELlent condition; bargain. 3626 Montrose-av. Independence 6466.

BUICK—SEDAN, LATE '28, 47 MASTER. Ex. cond. $425. Tms. Litsinger. Hay. 2130.

BUICK—LATEST 1931, 8 CYL. SEDAN, $795. Guar., terms. 1801 W. 63d. Al. op.

AUTOMOBILES FOR SALE.

STUDEBAKER

Studebaker Sales Co. is the biggest and most reliable dealer handling used cars in this city. We built up our great following by maintaining the lowest price scale in the merchandising of used cars in Chicago. It will be worth your while to personally inspect our buys before going any place else. 5 days' free driving trial goes with each sale.

OLDSMOBILE SEDAN. Late model that's exceptionally clean throughout. Examine this car from bumper to bumper and you'll find that every detail is in wonderful condition. The motor is A1 and the price is out of keeping with its high quality. $395.

STUDEBAKER PRESIDENT. 1927 Big Six 7 pass. Sedan. It was traded in at a very favorable price, so we'll pass on the saving to you. The finish has not a mar on it and the upholstery is luxurious. 4 whl. brakes, snubbers, bumpers, spare tire, etc. $395.

CADILLAC SEDAN. 7 pass. that will make an ideal car for a large family. Has pullman car comfort and very smooth performance. Appearance is very attractive, and the equipment includes 4 whl. brakes, shock absorbers, two spare tires, shutter front, spotlight, etc. $295.

MARMON SEDAN. 1929 eight that looks and runs as though it had never been driven a mile. Every detail of the interior and exterior is in the original new condition and the motor could not be improved. Has a wealth of extras. $545.

STUDEBAKER COUPE. 1928 4 pass. Commander finished an attractive tan. Has expensive whipcord upholstery and many valuable extras. It will give new car satisfaction. $395.

WILLYS KNIGHT ROADSTER. This is a sporty six with a spacious rumble seat. Has spirited performance, practically new tires, and it will not remain long at our price of $195.

PIERCE-ARROW SEDAN. Model 80, seven pass. that was chauffeur driven and given very careful attention. Now the finish, upholstery and tires are in dandy all around condition, and the motor is A1. 4 whl. brakes, shock absorbers, bumpers, spare tire, etc. $495.

NASH COUPE. 1929. This car is a real beauty. It was oiled and greased every 500 miles by the original owner, so now it's in topnotch condition throughout. $445.

LINCOLN SEDAN. This 7 pass. was in storage for 17 months, so now it's practically 100% throughout. Will not remain long at our bargain price of $295.

BUICK COACH. This Std. 6 is a quality car in every respect. The appearance is attractive and we carefully inspected the motor and made adjustments wherever necessary. Has many extras. $345.

PACKARD SEDAN. 1928 six that we recommend as one of our best buys. The upholstery is luxurious and the finish is duco in a handsome color. Equipped with shock absorbers, driving light, spare tire, etc. Reduced to $785 for quick sale.

HUPMOBILE 8 SEDAN. Was checked over by our expert mechanics and now it's in topnotch condition. The appearance is beautiful and the tires have little mileage. Many extras. $225.

PLYMOUTH SEDAN. One of the very latest models that was only driven a few thousand miles. It's the last word for beautiful appearance and sparkling performance. A remarkable value at $395.

LIBERAL TERMS. OPEN EVES., SUN.

STUDEBAKER SALES CO. OF CHICAGO
26TH AND MICHIGAN
CALUMET 6492.

BUICK 1929-58 COUPE.
This is the popular 5 pass. coupe model in like new condition throughout. Come out and drive this car, you will be sure to like it. Only.......$765
NORTHWEST BUICK CO., 3801 LAWRENCE-AV.

BUICK—MASTER, LATEST '29 SPT. RDST.; rumble seat; maroon color; $495. Wonderful cond.; fully guaranteed; terms, trade. ALWAYS OPEN. 2810 W. MADISON.

CADILLAC—1929 5 PASS. COUPE. HAS wire wheels, side mounts and four new tires; beautifully finished in green and is A-1 throughout; $1,475. 650 Madison-st., Oak Park. Austin 2101. or Euclid 6500.

Cadillac 1930 Town Sedan.
De Luxe. Radiator grill, fender wells, wire wheels. Must sell. Sunnyside 6251.

CADILLAC—LATEST 1927, 7 PASS. SEDN., $450; excel. cond., used little; 90 day guar. Terms, trade. Always open. 2810 W. MADISON-ST.

CADILLAC—1929, 5 PASS., RUN 14,000 MI. Perfect; sacrifice, $1,125; serial 309622. 5634 W. Ohio-st.

CADILLAC — 1931 5 PASS. SEDAN, WIRE wheels, big saving today. 4119 Broadway. Bittersweet 0786.

CADILLAC—1930 7 PASS. SEDAN; fully equipped; guar. like new; $3,150. Emil Denemark. Craw. 4100. 3860 Ogden-av.

CADILLAC—'27 SPT. PHAETON, MAROON col., $350. 5157 Strong. Pen. 6680.

CHEVROLETS

	Down.
1928 Business Coupe..............	$ 75
1928 4-Dr. Sedan..............	80
1929 2-Dr. Sedan..............	110
1930 Club Sedan..............	150
1930 Special Sedan..............	160

All of these cars are mechanically perfect, fully equipped and have the appearance of new ones. Trades accepted; terms to fit your income.

Community Motors, Inc.
OAKLAND-PONTIAC DISTRIBUTORS. 7718 Stony Island-av. South Shore 9060. OPEN EVENINGS AND SUNDAYS.

CHEVROLET 1930 COUPE.
Your chance to buy a nearly new Chevrolet for only $385. HURRY!
NORTHWEST BUICK CO., 3801 LAWRENCE-AV.

CHEVROLET—1929 6 CYL. SEDAN; PERF. in every respect; only $75 down, balance 12 mos. DURST, 1147 W. Jackson-blvd.

CHEVROLET—1928, COUPE, EXCELLENT condition, 2 spares. Only $50 down, bal. 12 mos. DURST, 1147 W. Jackson-blvd.

CHRYSLER

SIXES EIGHTS

Coupes, Roadsters, Broughams, Sedans.

REAL BARGAINS NEW AND USED

PLYMOUTHS

Chrysler Illinois Co.
21st and Michigan. Cal. 7480.

CHRYSLER AUTHORIZED DEALER.

"75" Royal Sedan; de luxe equipped; 6 W. W., side mounts, spotlight, etc....	$795
"66" Sedan, 1931 Specifications........	750
"62" Coupe; perfect condition........	350
"70" Roadster; very special at........	200
"60" Coach; very clean........	250
"70" Sedan; A1 thruout........	250
"70" Brougham, 1927; like new........	350
"70" Sedan, 1927; perfect........	400
"Imperial" 7 Pass. Sedan, 1927........	750

These cars are all in perfect condition throughout, and carry new car guarantee. THOMSSEN BROS., 7334 N. Clark-st.

Chrysler 8 '31 Conv. Cpe.
De Luxe model with 6 wire wheels, side mounts, white wall tires, rum. seat, hot water heater, road light, 1,600 miles. Like brand new. Barg., $1,275. Terms. MILLER MOTOR SALES, 4444 Irving Park-blvd.

CHRYSLER ROADSTER.
1930 Imperial model with wire wheels, side mounts, roomy rumble seat and many valuable extras. Here is a smart low-slung car with spirited performance. Very low mileage; $1,185. Terms. PIERCE-ARROW, 2545 S. Michigan-av.

Chrysler "77" Royale Sedan.
Late 1930, De Luxe; wire wheels, side mounts; spares never used. Big saving at $985. Terms. 1143 DIVERSEY-BLVD.

CHRYSLER—77, LATEST 1930 SPT. RUMB. seat, De Luxe coupe, $985; 6 wire wheels, 2 mounted forward; white walled 8 ply tires, 90 day guarantee; terms, trade. ALWAYS OPEN. 2810 W. MADISON.

CHRYSLER—75, LATEST 1929 SPORT DE Luxe, rumble seat coupe, $695; 6 wire wheels, 2 mounted forward; 90 day guar. Tms., trade. Always open. 2810 W. Madison.

CHRYSLER—LATE 1930 MODEL 77 5 pass. Sedan; 6 wire wheels, side mounts; new as day it left the factory. Guaranteed perfect. $985. Tms., trade. 3333 W. Madison.

CHRYSLER—1930 4 PASS VICTORIA CPE. like new car. Only $685; terms, trade. Sinclair Gas, 4000 Washington-blvd.

CHRYSLER—1930 ROADSTER; ONLY $595; 3,142 miles; side mounts; terms, trade. Fitzpatrick, 6555 Cottage Grove. Alw. open.

CHRYSLER—75, LATE '29, 4 DOOR ROYal Sedan; A1 cond.; new tires; $635. 245 MADISON-ST., OAK PARK. OP. EVE.

CHRYSLER—'30 IMPERIAL 5 PASS. SPT. Sedan; 6 whls., side mts.; like new; real snap; $1,250; terms. 3245 W. North.

CHRYSLER—'30-77 ROYAL CPE., 6 WIRE wheels; side mounts; white wall tires; radio; barg.; $975; tms. 6811 S. Halsted.

CHRYSLER—1930, 77 SEDAN, $895. DRIV. little. 1801 W. 63d-st. Always open.

AUTOMOBILES FOR SALE.

Golden Rule Finance Co.

IT WILL BE TO YOUR ADVANTAGE TO LOOK THESE CARS OVER BEFORE BUYING ELSEWHERE.

FIVE DAYS' FREE DRIVING TRIAL.

NO REASONABLE OFFER REFUSED.

OPEN EVENINGS AND SUNDAYS.

1931	Cadillac town sedan, wire wheels, side mounts........	$2,475
1930	Cord 3 window sedan, 6 wire wheel, side mounts........	1,495
1931	Hupmobile Model L Sedan; wire wheels, side mounts....	1,095
1930	Studebaker Pres. 8 Brom.; wire wheels, side mounts....	895
1930	Graham-Paige Sedan, radio equipped; wire wheels, side mounts........	795
1931	Hudson Custom Brougham.	695
1930	Studebaker Com. Brom.; wire wheels, side mounts....	735
1930	Studebaker Com. 8 Sedan	650
1930	Studebaker Pres. 8 Convertible Coupe; wire wheels, side mounts........	595
1929	Chrysler 75 Sedan........	595
1930	Marmon Sedan........	550
1930	Nash Special Coupe........	495
1931	Studebaker Sedan, Model 53	495
1930	Hudson Sport Sedan........	495
1930	Auburn 8 Speedster........	495
1930	DeSoto Roadster........	495
1931	Studebaker Dictator Sedan.	495
1931	Willys 6 Sedan........	475
1930	Hupmobile 6 Vict. Coupe....	450
1929	Hupmobile 8 Coupe, wire wheel and side mounts....	595
1930	Hudson Coupe........	450
1930	Hudson 2 door Sedan........	435
1928	Chrysler 72 Sedan........	425
1931	Plymouth Coupe........	395
1929	Graham-Paige 615 Sedan....	395
1929	Studebaker Sedan, wire wheels, side mounts........	395
1927	Cadillac Vict. Coupe, w. w.	395
1929	Oldsmobile Sedan........	375
1927	Cadillac 5 pass. Sedan....	375
1928	Nash Sport Coupe........	365
1929	Dodge Senior 6 Sedan........	350
1929	Auburn 8 Sedan........	350
1928	Nash Vict. Coupe........	350
1930	Essex Convertible Coupe....	350
1930	Hudson Sport Roadster, wire wheels, side mount........	495

6935 STONY ISLAND
Midway 7076

CHRYSLERS
LIKE NEW. BELOW MARKET VALUE.
1931 8 De Luxe 4 dr. Sedan; 6 w. w.$1,475
1931 8 De Luxe Roadster; 6 w. w.... 1,375
1930-80 De Luxe Sport Roadster.... 1,375
1930-77 Sedan, 4 door, eqpd........ 975
90 day warranty, terms, trade.
LARRY O'ROURKE, INC., 2701 W. Madison.

CHRYSLER—1929, 75 SPORT COUPE, $635. Guar., terms. 1801 W. 63d-st. Alw. open.

CORD—LATEST 1930 DE LUXE SEDAN; 6 w. w.; side mts.; 6 white wall tires; chrome plated tire covers; hot w. heater; driv. little; barg.; $1,450. 6811 S. Halsted.

CORD—LATE 1930 DELUXE 5 PASS. SEdan; car is just like new; guaranteed perfect; sell for balance of mortgage; bargain; terms or trade. 3333 W. Madison-st.

CORD—1930 CONV. SEDAN DE LUXE; equip.; run 8,000 mi.; like new; $1,400. 625 Grove-st., Evanston. Univ. 5912.

DODGE — D. A. LATE 1930, 4 DOOR DE Luxe Sedan, $595; 6 wire wheels, 2 fender mounted; 90 day guar.; terms, trade. ALWAYS OPEN. 2810 W. MADISON.

ESSEX—COUPE; LATE; 4 WH. BR.; VERY clean; 5 A-1 tires; elegant motor cond.; only $140. 2251 Mich.-av. Mich. 2004.

ESSEX—'29 RDSTR.; RUM. SEAT; LIKE new; $195 cash; priv. 2952 Monroe.

ESSEX—1928 COACH; IN STOR. 14 MOS. Sac. for cash. 5051 Broadway. Longb.4272.

Fords Honestly Advertised
1931 LICENSE FREE.
$20 TO 1-3 DOWN. BAL. 18 MOS.

1931	Town Sedan, 2 days old. Sav.......	$100
1931	De Luxe Phaeton, 60 miles. Sav...	80
1931	Victoria Coupe, 400 miles........	565
1930	Tudor, run 3,000 miles........	350
1931	Standard Coupe, rumble seat........	395
1930	Town Sedan, runs perfect........	475
1929	Tudor, fully eqpd., driv. little....	285
1929	Coupe, side mounts, trunk rk....	260

75 OTHER FORDS, ALL TYPES FROM $195 TO $450. ALL IN PERF. CONDITION. New car written guarantee on all cars and full service. By CHICAGO'S LARGEST AND OLDEST Exclusive Used FORD DEALER.
M. J. Kelly, 4445 W. Madison.

FORDS=FORDS
OR YOUR OLD CAR IN TRADE. $75 DOWN—YEAR TO PAY.
12 Late 1931s, all models.......$400 up
40 Late 1930s, all models....... 335 up
25 Late 1929s, all models....... 200 up
25 Late 1928s, all models....... 150 up
See us first for your Ford car. Largest selection, lowest prices, most liberal terms and strongest guarantee to be found in Chicago. Always open.

LITSINGER MOTOR CO.
925 W. JACKSON-BLVD.
OVER 30,000 SATISFIED OWNERS.

FORDS. FORDS.
1929 Sport Coupe.......$290
1929 Tudor Sedan....... 295
1930 Roadster, R. S....... 360
1930 Fordor Sedan....... 475

RAY TENNES
MOTOR CO.
AUTHOR. FORD DEALERS.
2451 N. Sacramento-av. Cap. 1100.

FORDS AT POLLARD'S
Are BETTER guaranteed cars that cost LESS, for example:
1930 Tudor; like brand new.......$415
1929 Coupe; excellent cond....... 275
1929 Town Sedan; trunk, side mts....... 385
1929 Fordor Sedan; equipd....... 325

POLLARD MOTOR CO.,
Auth. Ford Dealer. 3918 Fullerton-av.

FORDS—DECORATION DAY SPECIALS.
1931 Std. coupe; 1,000 miles....$140 down
1931 Fordor; 1,500 miles....... 150 down
1930 Town sedan; special....... 150 down
1930 Tudor; very clean....... 100 down
1930 Std. coupe; rumble seat....... 100 down
1929 Sport coupe; perfect....... 65 down
GLENN E. HOLMES, INC., 30 E. Lake-st.

FORD—'29 TUDOR; MECH. PERF.; NEW tires; looks new; a real buy. Also '29 Spt. Coupe. $65 dn., $5 wkly. Miller. N. Loop Motoramp Garage, 70 W. Lake-st.

FORDS—6 '30 AND '31 SPT. COUPES AND Cabriolets with rumble seats. Can't tell from new. Big disc. Always open. LAWDER BROS., 6900 Vincennes-av.

FORDS—'31-'30-'29 LARGEST SELECT. OF Model A cars; 250 to pick from. All types and prices. Drive before you buy. Tms. or trd. Alw. open. LAWDER BROS., 6900 Vincennes.

FORDS—LATE '31 AND '30 TUDORS AND Std. Coupes. All have new car appearance. Terms or trade. Always open. LAWDER BROS., 6900 Vincennes-av.

FORD 1930 TUDOR, $375.
Also 150 Fords from $150 up. Choice all models. Guar., terms. 2751 W. Madison-st.

FORDS — LATE 1930 TUDORS, COUPES. Priced right. Also a few specially priced '29s. B. & W. Motor Co., Authorized Ford Dealers. 827 W. 35th-st. Open eves.

FORDS—4 LATE '29 TOWN SEDANS. HAVE new car appearance. Very little mileage. Bargs. LAWDER BROS., 6900 Vincennes-av.

FORD—1929 SPORT COUPE; RUMB. SEAT. Just like new. Special today, $275. F. W. Mack Motor Co., 2300 Madison-st.

FORD—1930 TUDOR, 5,000 MI.; UPHOL., paint, motor like new. $395, terms, trade. Evans-Schuster, 3710 S. Western. Laf. 6136.

FORDS—1930 ROADSTERS COUPES, TUdors, Town Sedans; real bargs.; finance company cars. E Z tms. 7308 S. Halsted.

FORD—1930 TUDORS, ALL LATEST COLors; reconditioned and guaranteed. Terms, trade. J. J. Wright Motor Co., 242 W. 55th.

FORDS—'31-'30 AND '29 RDSTRS. WITH rumble seats. All like new. Bargains. LAWDER BROS., 6900 Vincennes-av.

FORD—'31 TOWN SEDAN, ACTUAL MILEage 3,450. Big disc.; new car guar.; tms. or trd. LAWDER BROS., 6900 Vincennes-av.

FORD—1930 TUDOR SEDAN, LOOKS LIKE new; driven very little; sacrifice; leaving city. Phone Delaware 0495.

FORD—LATE MODEL A TUDOR; GOOD motor, tires, and finish; low price; $250; terms. Ben T. Wright, Inc., 1107 N. Clark-st.

FORD—1930 ROADSTER; NEW CAR APpearance thruout. A real buy. Terms. BEN T. WRIGHT, Inc., 1107 N. Clark-st.

FORD—1930 TOWN SEDAN, LOOKS LIKE new. Perfect mech. con. Only $475. Terms. Hesser & Soden, 1234 Morse-av. Bri. 4100.

FORD—LATE STAND. COUPE; NEW TIRES. Good paint. Mech. O. K. Barg. Tms., trd. WARNER & MOORE, 5301 LAWRENCE.

FORD—'31 4 PASS. VICTORIA; ACTUAL mileage 250; big discount; terms or trade. LAWDER BROS., 6900 Vincennes-av.

FORD—1930 3 WINDOW FORDOR; SIDE mount.; barg., $115 down. See Ray Huene at Glenn Holmes, 30 W. Lake-st.

FORD—SPORT COUPE; RUMBLE SEAT; late '29; wonderful condition; like new; sac., act quick. 4056 N. Albany.

FORD—MODEL A TOURING; IN EXCELlent shape; cheap. Cash or terms. 5334 W. Madison, 2d flat. Mansfield 1346.

FORD—'30 TUDOR, $100 DOWN. SEE RAY Huene at Glenn Holmes, 30 W. Lake-st.

FORD—'30 TUDOR, $365, DRIVEN LITTLE. Can give terms. 3554 Montrose. Ind. 2900.

FORD—1930 STAND. COUPE, $375. DRIV. little. Terms. 3554 Montrose. Ind. 2900.

FRANKLINS
LIKE NEW. BELOW MARKET VALUE.
1931 De Luxe 5 pass. Sedan. Sac. of....$500
1931 Trans. 5 p. Sed., 6 w. w....Sac. of $400
1930 Dietrich Convert. Sedan........$1,775
1930 De Luxe 5 pass. Sed.; 6 w. w....$1,775
1930 De Luxe 7 pass. Sedan; 6 w. w....$1,775
90 day warranty, terms, trade.
LARRY O'ROURKE, INC., 2701 W. Madison.

FRANKLIN—NOTICE; I AM FORCED TO sell my 4 dr. sedan, which cost me $2,875. I only drove it 4,952 mi.; can't be told from day it left factory. For quick sale will take $800 for it. Car can be seen at garage at 2808 W. Madison-st. Ask to see Mr. C. Schneider's car.

FRANKLIN—LATEST 1930 SEDAN; 6 WR. whls. Barr. 1801 W. 63d-st. Cor. Wood.

AUTOMOBILES FOR SALE.

UNPAID AUTO LOANS
SOLD TO SATISFY UNPAID BALANCE.

Chevrolet '27 Cabr. [radio eqpd.]......	$ 99
Paige '27 Brougham........	$ 99
Hudson '26 Sedan; 4 door........	$ 60
Studebaker '28 Roadster........	$ 99
Chevrolet '28 Coach........	$ 99
Ford '28 Roadster with radio........	$165
Buick '27 Coach........	$185
Nash '28 Sedan; radio equipped........	$195
Chrysler '27-70 Sedan........	$195
Oakland '28 Roadster with radio........	$225
Lincoln '26 Sedan........	$245
Chrysler '28-62 Coach........	$245
'30 Plymouth 4 Door Sedan........	$285
Oldsmobile '28 Coach with radio........	$285
Packard '27 Sedan; side mounts........	$335
Plymouth '30 Coupe; nearly new........	$345
Hupmobile '28 Brougham; 8 cyl........	$365
Chev. '30 De Luxe Spt. Rdstr., 6 w.w..	$395
Essex '30 Sport Coupe; rumble seat...	$375
Chrysler '28-72 Rdstr.; [$150 radio]..	$425
Hudson '29 De Luxe Sedan........	$495
Packard '28 Club Sedan; side mts.....	$645
Cadillac 341 Fleetwood De Luxe Sedan; 6 wire whls.; side mts.; new tires..	$1,195

LEWIS E. BOWER
AUTO BANKERS SINCE 1912.
1240 S. MICHIGAN-AV.
OPEN EVES. AND SUN. UNTIL 10 P. M.

GRAHAM PAIGE—1928 SEDAN; PERF. cond.; in storage 14 months; pay bal. due whse. $315. 5051 Broadway. Longb. 4272.

GRAHAM-PAIGE—'30 MOD. 612 DE LUXE Sed.; perf.; $525; tms. 6811 S. Halsted.

HUDSON—CUSTOM, LATEST 1930 4 DOOR sedan, $595; perfect cond. thruout; fender mounts; 90 day guar.; terms, trade. ALWAYS OPEN. 2810 W. MADISON.

HUDSON—LATEST 1930 SPT. CPE. RUMble seat; side mts.; like new; $635; sml. amt. dn. 7424 Stony Island-av. Plaza 3377.

HUDSON—SEDAN; LATE MOD.; 16,000 MI.; $225. 5038 Drexel-blvd. Ken. 2049.

HUPMOBILE 1929
Century 6 Sedan. A very clean 4 door, just like new in every way. You can buy this car today for.......$585
NORTHWEST BUICK CO., 3801 LAWRENCE-AV.

HUPMOBILE—LAT. '29 CENTURY 6 CUStom sedan; 6 wire whls., sidemts., trunk, rack, etc.; will pass for new; only $595; small down payments; easy notes; trade. 2951-53 W. MADISON-ST.

HUPMOBILE—LATEST 1930 4 DOOR DE Luxe Sedan; cost $1,885; our price, $875. Used very little; 6 whls., 2 fender mounted. 90 day guarantee. Terms, trade. Alw. open. 2810 W. MADISON-ST.

HUPMOBILE—1930 CONVERT. COUPE. IN excel. cond.; will appeal to the most exacting buyer. Reduced $100 for this sale. $645. LANGE BUICK, 2635 Milwaukee-av.

HUPMOBILE—8 1929, SEDAN; LIKE NEW; will sac. if sold today. 3626 Montrose-av. Independence 6466.

HUPP—1929 8 CYL., 4 DOOR SEDAN; 6 wire wheels, like new.......$595. 6056 Cottage Grove-av. Fairfax 1426.

HUPMOBILE—'30 STR. 8 SEDAN; 4 DOOR. Driv. little; A1; $865. 6811 S. Halsted.

LA SALLE 1931 COUPE.
Custom, De Luxe, 2 pass.; rumble; 1,050 miles; 6 wire wheels; side mounts; heater; $175 radio; cost $3,975, equipped. Big saving. Take $700 down, balance 18 mos. Trde. Fitzpatrick, 6555 Cottage Grove. Mid. 4200.

LA SALLE MODEL 340.
GENUINE 1930, 4 door. Low mileage. Wire wheel equipment. 90 day guarantee. Terms. 1143 DIVERSEY-BLVD.

LA SALLE—LATEST 1929 4 DOOR SEDAN, $895; driven 4,183 mi.; 90 day guar. Tms., trade. Always open. 2810 W. Madison-st.

Lincoln Willoughbys.
2 window and 3 window town sedans. Jet black with 6 yellow wire wheels and fender wells. These handsome cars are in excellent condition and have had the best of care. Each $2,500. L. W. Shanesy & Co. Authorized Lincoln Dealers. 2821 Sheffield-av. Lake View 8247. Open eves. and Sundays.

—LINCOLNS—
RECONDITIONED & GUARANTEED.
1928 Special Coupe; wire wheels........$785
1928 3 Window LeBaron; w. w., s. mts. 785
1926 3 Window LeBaron.......... 585
TERMS.
FINANCE CO., 1143 DIVERSEY—Celtic....

LINCOLN—TOWN SEDAN, $2,850—LESS than 9 months old; carefully driven 7,252 miles by prominent north shore family; this car cannot be distinguished from new; fully equipped with 6 white wall tires and side mountings; mech. cond. guar. by Donald R. Kimbark, Inc., Excl. North Shore Lincoln Dlrs., 1822 Ridge-av., Evanston. Briar. 0622.

LINCOLN—PHAETON, $675; CAREFULLY driven by prominent north shore family; fully equipped, 4 wheel brakes, new set of tires; mechly. good; terms arr. 1822 Ridge-av., Evanston. Briargate 0622.

LINCOLN—'29 5 PASS. SEDAN, $1,075. Perfect cond.; guarantee all new tires; terms, trade. 3245 W. North-av.

MARMON—1931-79 AND 69 SEDANS; 5 pass; both equipd. with 6 wire wheels, fender wells, just as they left factory; prac. new. Sell at $1,495 and $1,295; terms. West Side Auto Exch., 4635-37 W. Madison.

Marmon 1931 De L. 8 Sedan.
$1,785 automobile for $1,185. 4646 W. Washington-blvd.

MARMON—1930 LIGHT 8 SEDAN, 4 DOOR. Can't tell from new. Only $465; terms, trade. Sinclair Gas, 4000 Washington-blvd.

MARQUETTE SEDAN,
4 door 5 pass. Has been driven very little. Looks and drives like a new car. See this famous Buick built car. Priced very low for quick sale.
LANGE BUICK, 3159 N. Clark-st.

NASH COUPE.
1929 Ambassador Sport model with wire wheels, side mounts and many extras. Rumble seat. This Nash is a real beauty and the motor is A-1. We can sincerely recommend that this Nash will give new car satisfaction today; $895. Terms. PIERCE-ARROW, 2545 S. Michigan-av.

Nash '28 Adv. 6 Sed., $265.
4 dr.; runs perf.; new tires; Duco finish is perfect; only $100 dn., $5 notes. Finance Co. 2951-53 W. Madison.

NASH—8'S, 1931'S, AS LOW AS $895. COUPES, SEDANS, PRACT. NEW; ONLY 6 CARS AVAILABLE. ACT NOW. F-E-L-Z, WELLINGTON 7802.

NASH—'30, 4 DOOR SEDAN, $495; 6 WHLS. 2 fender mounted; full. guar. Terms and trade. 2810 W. Madison-st. Always open.

NASH—BROUGHAM; 5 WIRE WHEELS; looks and runs like new; $300; real bargain. 5716 Trumbull-av.

NASH—LIGHT 6 4 DR. SED.; PERF. COND., $185 cash; private. 2733 Jackson-blvd.

OAKLAND
CONVERTIBLE COUPE.
1929 ALL AMERICAN 6.
In this car you will find pride and performance, economy with luxury; finished in a two-tone combination of ocean green; new tires, shock absorbers, cowl lights, rumble seat, etc.; mechanically 100% perfect and carries our good will used car bond; priced for quick sale.
$545
TERMS. TRADE.
Community Motors, Inc.
OAKLAND-PONTIAC DISTRIBUTORS. 7718 Stony Island-av. South Shore 9060.

OAKLAND—LATEST 1930 V-8 4 DR. SED.; 6 chrome wire whls. and tire covers; trunk, fully eqpd.; cost $1,647; sacr., $885. Terms, trade. 3845 Madison-st. Always open.

OAKLAND—COUPE, LATE MODEL, LIKE new, bargain, $195; terms, trade. Hafner Chevrolet Co., 2610 S. Michigan.

OLDSMOBILE—1929 5-PASS. SEDAN; MOD. that cost $1,400; same as new mechanically and in appearance; lots of extras; $485. John S. Jackson & Co., Packard Dealer, 7320 Stony Island-av. Plaza 2000.

OLDSMOBILE—'29, 4 DR. DE LUXE SEDN., $495; low mileage; 6 wire wheels; 2 fender mounted; 90 day guar. Terms, trade. ALWAYS OPEN. 2810 W. MADISON.

Oldsmobile '30 De Luxe Sed.
SPECIAL 4 DR. TYPE. $685. TERMS. 5107 N. CLARK-ST.

OLDS—'29 SPT. COUPE; PERF.; $395; many other gd. buys and recond. cars. 6130 COTTAGE GROVE. DORCH. 8020.

OLDSMOBILE—4 DR. SEDAN, 1929; PERF. condition in every way. $195 down; $27 per month. 2220 S. Michigan-av.

OLDSMOBILE—4 MOS. OLD; DE LUXE SEdan; 6 wire wheels. Ph. Village 9491.

PACKARD — 8 SEDAN, 7 PASS.; MODEL 4-43. An exceptionally well kept car with fender well equipment and good tires; original finish and interior in perfect condition and mechanically guaranteed; pr., $1,350. Hill Motor Sales, Packard Dealer, 650 Madison, Oak Park. Aus. 2101. Euc. 6500.

PACKARD 1929 SPORT
Phaeton; latest Big "8" Custom De Luxe; side mounts; radiator screen; tonneau deck; $175 radio; cost $5,275. Take $1,775, terms. Fitzpatrick, 6555 Cottage Grove. Mid. 4200.

PACKARD—LATE MODEL, SMALL 8 SEDN., $875. This car was bought new by me and has had exceptional care. Financial condition forces me to sell. Can arrange terms to right party. 4452 W. Madison-st.

Packard 4-33 Club Sedan.
Driven little; like new; $585. 4646 W. Washington-blvd.

PACKARD—6 DOMESTIC SEDAN; LATEST model; new tires; recond. by Packard Co. Orig. fin.; excellent buy. New car appearance thruout. $300 dn., tms. 3032 N. Clark.

PACKARD—1931 CONVERT. SPT. COUPE. Wire whls., jet black; fully eqpd.; pract. new; sold for $2,650; barg.; terms or trade. 3845 W. Madison-st. Always open.

PACKARD—7 PASS. EXC. CONDITION. Looks, runs like new. Puncture proof tires. Priv. prty. No dealrs. Buck. 5118.

AUTOMOBILES FOR SALE.

PIERCE-ARROW BROM.
Recent model str. 8 Brougham that must be seen to be appreciated. The finish, upholstery and tires are in the original new condition and the motor was carefully checked over in our shop. This Pierce-Arrow is a beauty and will not remain long at our price of $1,495. Terms. PIERCE-ARROW, 2545 S. Michigan-av.

PIERCE-ARROW—MOD. 33, 7 PASS. SED.; runs perf.; new batt.; tires and paint like new; $200 cash. Ph. Van Buren 6563.

Plymouth—'30s and '31s.
SLIGHTLY USED BIG SAVINGS
914 DIVERSEY. LAKE VIEW 6214.

PLYMOUTH—1931 SEDAN, 4 DOOR; PRAC. new; at a BIG saving. West Side Auto Ex., 4631-33 W. MADISON-ST.

PLYMOUTH—SEDAN, 1930, 4 DOOR, $295. 622 N. Parkside.

PONTIAC
1930
BUSINESS COUPE.
The unusual value offered in this car is remarkable; it cannot be told from new in appearance, mechanical condition or tires; it carries our good will used car bond; it is fully equipped with a Ha-Dees hot water heater and shock absorbers.
ONLY $495
TERMS. TRADE.
Community Motors, Inc.
OAKLAND-PONTIAC DISTRIBUTORS. 7718 Stony Island-av. South Shore 9060. OPEN EVENINGS AND SUNDAYS.

PONTIAC
1929
LANDAU 4 DR. SEDAN.
This popular model is an exception for beauty; it is bright, clean, snappy and dependable, which means satisfaction, performance, pride and pleasure; fully equipped, finished in sky blue; carries an unusual price of
ONLY $445
TERMS. TRADE.
Community Motors, Inc.
OAKLAND-PONTIAC DISTRIBUTORS. 7718 Stony Island-av. South Shore 9060.

Pontiac—'30 4 dr. Sedan, Big 6, late series, $575, terms. 5107 N. CLARK-ST.

PONTIAC—LATE DE LUXE 4-DR. DRIVEN few thousand miles. Like new. Bargain. LAWDER BROS., 6900 Vincennes-av.

PONTIAC—1928 5 PASS. SEDAN, $195; EXcellent cond.; guar.; tms. 2810 W. Madison.

REO—LATEST 1930 4 DOOR DE LUXE SEdan, $795; driven 1,931 miles; 5 wire whls., 2 fender mounted; fully guar.; terms, trade. Always open. 2810 W. Madison-st.

ROOSEVELT—1930 4 DOOR SEDAN, $395; run 2,932 mi.; 90 day guar.; terms, trade. ALWAYS OPEN. 2810 W. MADISON.

ROOSEVELT — 1930 5 PASS. SEDAN, 6 wire wheels; big bargain. 4119 Broadway. Bittersweet 0786.

STUDEBAKER—LATE 1929 REPOSSESSED President 8 State sedan, 7 pass., 6 wire wheels; guaranteed like new; $625. Independence Auto Sales Co., 3806 Roosevelt-rd.

STUDEBAKER—COMM. 1930 4 DOOR REgal sedan, $750; 6 wire whls., 2 fender mounted. Radio equpt.; 90 day guarantee; terms, trde. Always open. 2810 W. Madison.

STUDEBAKER—LATEST MOD. 4 DOOR DICtator; new car appearance; 5 new tires; mech. perf.; a real value. $485; terms, trade. McFarland-Keenan, 7647 S. Halsted. Tri.7000.

STUDEBAKER — REGAL COMMANDER; latest 1931 free wheel. de luxe sedan; 6 wire whls., 2 fender mounted; used so little will pass for new; big sav. 3327 Milwaukee.

STUDEBAKER—1931 FREE WHEELING 4 door Regal Sedan, $995; used very little; 6 wire wheels, fender mount.; 90 day guar. Tms., trade. Always open. 2810 W. Madison.

STUDEBAKER—1930 PRESIDENT 8 DE LX. Sedan; 6 wire wheels, fender wells, like new; $595; terms. 4440 W. Madison-st.

STUDEBAKER—PRES. '30, 5 PASS.; WIRE wheels, side mounts, spares in fender wells. Perfect condition; $1,150. Plaza 4558. Bell.

STUDEBAKER—1930 PRES. "8" DE LUXE sedan; 6 wire wheels, side mounts; like new; barg.; $725; terms. 6811 S. Halsted.

STUDEBAKER—'28 SPORT COUPE COMmander 6, rumble seat, only $295. Hafner Chevrolet Co., 2610 S. Michigan.

STUDEBAKER—5 PASS. SED., 1930, 4 DR.; perfect; $550. 622 N. Parkside.

STUDEBAKER—LATEST '31, FREE WHLG. 8 sedan, $995. Guar., terms. 1801 W. 63d.

STUDE.—'27 RDSTR., RUM. SEAT. IN st. 1 y. $125. 5051 Broadway. Longb.4272.

WILLYS-KNIGHT—66-B, LATEST 1930 4 door De Luxe Sedan; original cost, $2,176; our price, $985; 6 wire whls., 2 fender mtd. Used very little; 90 day guar. Tms., trade. ALWAYS OPEN. 2810 W. MADISON.

WILLYS-KNIGHT—1930 5 PASS. SEDAN; 6 w. whls. and trunk. Driv. only 4,000 mis. $695. 6056 Cottage Grove-av. Fairfax 1426.

AUTOMOBILE LOANS.

CASH
IN 10 MINUTES
NO DELAY
AUTO AND TRUCK LOANS.
$350 TO $10,000
Confidential. No Endorsers.
15 Years at Same Location.
Winter-Hirsch
Inc.
1842 S. MICHIGAN-AV.
Calumet 4586.
BRANCH OFFICES.
4657 W. Madison-st. Estebrook 3243.
6158 Cottage Grove. Dorchester 6943.

AUTO LOANS
REFINANCING,
CASH ADVANCED,
or present payments reduced while you drive. Or if desired a STORAGE LOAN AT NO INTEREST CHARGE.
Cook County Securities Corp.
Branch near you. Open eves. by appointment.
SOUTH SIDE.
6000 S. Halsted. Nor. 2120.
1453 East 75th-st. Dor. 8205.
7739 S. Halsted-st. Tri. 5631.
109 East 111th-st. Com. 2242.
WEST SIDE.
4423 W. Madison-st. Man. 7568.
5949 West 22d-st. Cic. 2323.
2602 Milwaukee-av. Bel. 6200.
NORTH SIDE.
6150 Broadway. Rog. Pk. 6070.
2334 Lawrence-av. Lon. 5204.

Auto Bankers Since 1912
1217 DEVON-AV.
59 W. WACKER-DR.
1240 S. MICHIGAN-AV.
6838 STONY ISLAND-AV.
747 MADISON-ST., OAK PARK.
Immediate loans; refinance; low rates.
LEWIS E. BOWER

LOANS ON YOUR CAR OR YOUR PRESENT PAYMENTS REDUCED AT
7% PER YEAR
NO INDORSERS. NO WAITING.
Branches open Mon., Wed., Fri. eves.
EMPIRE FINANCE CO.
100 N. La Salle-st. Dearborn 0870.
423 E. 63d-st. Englewood 1324.
2243 S. Michigan-av. Calumet 3339.

AUTO LOANS. REFINANCING.
FINANCE CREDIT CORP.
205 N. La Salle-st. [MAIN FL.] State 6372.
4707 Broadway. Longbeach 6624.
DRIVE RIGHT UP TO OUR DOOR.
Open Saturday afternoon until 5.

SAVE 25% ON YOUR AUTO LOAN.
We have reduced our rates.
Walk upstairs and save money.
CENTRAL STATES FINANCE CORP.,
209 N. La Salle-st., 2d floor. State 3615.

LOANS BY PHONE.
Notes Reduced. Call State 1919.
Car Owners Finance Co., 127 N. Dearborn.

MONEY WITHOUT DELAY—
Majestic Investment Corporation.
105 W. Monroe. Randolph 4364.
"A branch near you to serve you."

MOTOR CAR FINANCE COMPANY.
2411 S. MICHIGAN-AV. CALUMET 7272.
6227 COTTAGE GROVE. DORCHES. 2520.

CASH ON NEW LOW RATE PLAN.
Drive as you pay. No endorsers. Refinance. Gordon Motor Finance Co., 2239 S. Michigan.

U. S. FINANCE AND MORTGAGE CO.—10 minute service; lowest rates; confidential; parking. 721 N. Michigan. Superior 7083.

AUTO LOANS—SAFE FOR THE BORROWER
AUTO SECURITY CORPORATION.
205 W. Wacker-dr., cor. Wells. Cent. 4006.

AUTO LOANS. REFINANCING.
AUTOMOBILE BONDING CO.
105 W. Monroe-st. Randolph 7992.

AUTOMOBILE LOANS—LOWEST RATES. Always open. Phone Van Buren 3200. 2810 W. MADISON-ST.

LOWEST RATES. AUTO LOANS OR REduce payments. See us first. Great Northern Finance, 1 N. La Salle. Franklin 9890.

GARAGES—FOR SALE AND TO RENT.

TO RENT—TRUCK SPACE IN LOGAN SQ. bldg., 75x120 ft.; very suit. for truck; rent part or all. Albany 4234.

FLEET OWNER, SO. SHORE, ANY PART of 75 car garage. Metzger's Garage, 1146 W. Austin-av.

AUTOS TO RENT AND WANTED.

WILL RENT CAR ONE WEEK, $75; '30 OR '31 mod.; 6-8 cyl. Address C 74, Tribune.

MOTOR TRUCKS.

TRUCK BARGAINS.
1930 De Soto "6" Delivery; 1,500 mi...$395
1930 Ford Light Delivery.......$295
1930 Chevrolet Light Delivery.......$295
1929 Ford Light Delivery.......$165
Fitzpatrick, 6555 Cottage Grove. Mid. 4200.

Ford, Chev.Trucks—Like New
1930, '29, '28 models; ½ to 2½ tons; $75 up; $40 cash, balance easy. Panel express and stake bodies; 90 day written guarantee. Horses taken in exchange. LEVY'S, 724 Milwaukee-av., cor. Carpenter. Always open.

CHEVROLET—6 CYL. 1½ TON, CHICAGO stake body; thor. recond.; new tires; excellent buy, $385, terms.

Milwaukee Ave. Motor Sales,
Auth. Chev. Dlrs. 2508-10 Milwaukee-av.

FORD—1931 AA LOW STAKE DUAL WHL. 45 days old.
Ford—1929 Model A, pickup.......$265
Whippet—Panel.......$175
E. C. POLLARD MOTOR CO.
Auth. Ford Dlrs. 3918 Fullerton-av.

CHEVROLET—1929 1½ TON TRUCK, EXPR. body. In excel. cond. A real buy, $345; tms.

Milwaukee Ave. Motor Sales,
Auth. Chev. Dlrs. 2508 Milwaukee-av.

FORDS—10 LATE MOD. A PANEL BODIES and Pickup bodies; AA Open Express and Model T Panel bodies; bargs. Alw. open. LAWDER BROS., 6900 Vincennes-av.

MACK—2½ TON WITH PLATFORM BODY; in A1 condition; priced low. Autocar Sales, 1716 W. Pershing-rd. Vir. 0210.

FORD—TRUCKS; OVER 50; ALL BODY types; $50 to $500. Lib. tms. or trade. 90 day guarantee. Litsinger, 925 W. Jackson.

FORD—LATE '29 1½ TON PANEL TRUCK; looks and runs like new; terms. Ben T. Wright, Inc., 1107 N. Clark-st.

FORD—'29 MOD. A TRUCK; STAKE BODY; runs perfect; at a big sacrifice; cash or terms. 5323 W. Madison.

2-5 TON MACK, 2-3½ STERLING, 1¼ TON Garford, 2 ton Reo, dump trucks in excel. cond. 1302 W. Van Buren.

INTERNATIONAL TRUCK, 1929, 1½ TON stake body. Call Crawford 4032.

FORD ½ TON TRUCK; NONSKID; $80. Roosevelt 7834.

2 MACK DUMP TRUCKS, CHEAP. S. F. Beers Cartage Co., 2222 Fullerton-av.

AUTOMOBILES WANTED.

WANT 100 AUTOMOBILES.
Pay cash or make you a loan. Always open. 2810 W. Madison. Ph. Van Buren 3200.

WANTED—IMMEDIATELY, 100 LATE AUtomobiles; highest prices paid. Bring cars and get cash. 6811 S. Halsted. Went. 2727.

CARS SOLD FOR OWNERS ON COMMISsion basis; quick action; all makes; all models. 3106 Montrose-av. Always open.

AM IN THE MARKET FOR A SMALL 6 cyl. used car. All cash. Late mod. pref. No dealers. Ph. Craw. 7865 aft. 2 P. M.

WANTED—50 CARS. PRICE NO OBJECT. See Stone, 3006 Lawrence-av. Ind. 6863.

WANTED—LATE MODEL CARS FOR CASH. Republic 9515. 1801 W. 63d-st. Alw. open.

WANT TO SELL YOUR CAR FOR THE most money? 4837-9 Western-av. Sun.3509.

GET THE BEST PRICE FOR YOUR CAR AT 4717-19 N. WESTERN. LONG. 1949.

CASH FOR LATE MODEL A FORDS. Maley, 4101 Irving Pk. Pens. 0170.

WANT '29 OR '30 FORD PHAETON FOR cash. Good mech. Priv. Normal 0871.

WANTED—50 LATE AUTOS FOR CASH. 3327 Milwaukee at Crawford. Pens. 4379.

WE PAY THE MOST MONEY. DRIVE your car to 914 Diversey-blvd. L. V. 6214.

MOTORCYCLES AND BICYCLES.

TAKE NO CHANCES. BUY YOUR REBUILT Hurley from auth. agt. with guar. Terms. Open eves. Kemper, 1507 S. Michigan.

GIRL'S HIBBARD BICYCLE, PRACTICALLY new. Cheap. Ph. Kenwood 5785.

6 1928 HENDERSONS, $65 AND UP. Terms. 3517 W. North-av. Albany 2790.

15 HENDERSONS—ANY REASONABLE OFfer accepted. 3307 Irving Park-blvd.

AUTO TIRES.

SLIGHTLY USED TIRES.......$150 UP
Serlin Tire Co., 1400 S. Michigan.

AUTO CREDITS FOR SALE.

NEW FORD $75 CREDIT—BEST OFFER TAKES. 3032 N. CLARK-ST.

HOME FURNISHINGS.

South Side.

RUGS AND CARPETS.
Chicago's largest rug cleaning plant must dispose of rugs left over and traded. All new colors and patterns, in all sizes. Call at our main plant and be convinced on how much you can save on rugs and carpets. KLEVER [SHAMPAY] KARPET KLEANERS, 4631 Cottage Grove-av.

FOR SALE—ENG. LOUNG. CHRS., $29.50; 2 pc. liv. r. suites, $39.50; 7 pc. din. rm. suites, $39.50; 3 pc. walnut bedrm. suites, $39.50; 5 pc. brkfst. sets, $14.95; 9x12 rugs, $19.50; radios, etc. Oakland Furniture Jobbers, 3977 Cottage Grove. Op. Sun. & eve.

BEDS, $2.50; DRESSERS, CHESTS, $5; LIBtable, din., par., liv. rm. sets, $25; day beds, chairs, pianos, kitchen cabs. Rugs. Schwartz, 7012 Stony Island & 640 E.61st-st.

4 ROOMS COMP., $185; ONLY $15 CASH; your own terms. KESSEL BROS., 4312 Cottage Grove. Open eve., Tues., Thurs., Sat.

$175 MOHAIR PARL. SET, $59; $125 3 p. wal. bedr. set, $59; $79 din. r. set, $39. Atlas, 6140 Cottage Grove. Open eves., Sun.

SELLING OUT—BELOW COST! 4 RMS. comp., $140; many other bargs. Open eves., Sun. Available Furn. Dept., 7732 Stony Isl.

BEDRM. SUITES, 3 PC., $24; PAR., $12. Simmons beds, com., $9.85; din. tbs., $4.95. Col. Furn., 6637 S. Halsted. Open Sun. to 6.

VACUUM CLEANER—LIKE NEW; $10. PH. Prospect 5339.

FURNITURE—LIKE NEW; BARG. FOR quick sale. Write 1507 E. 70th-st.

500 USED RUGS; ALL SIZES, MAKES, $5-$15. Normal Rug, 2031 Halsted. Op. eve.

North Side.

$60,000 BANKRUPT FURNITURE STOCK
Brand new furniture to be sold at once. Mothproof parlor set, $47; Mohair parlor set, $72; wal. dining set, $45; bedrm. set, $43; odd chairs, Wilton rugs, buffets, lamps. Many other bargains. Brkfst. set, Pink.
6542 N. CLARK-ST.
Open daily till 10 p. m.; Sunday till 5 p. m.

RUGS! RUGS!
ACCUMULATED—LEFT AT OUR PLANT. Wiltons, velvets, Axmins., low as.....$12.50
Chinese, Oriental, 9x12, new.........$130
IMPERIAL DYERS AND RUG CLEANERS, 2123-33 Lincoln-av. Div. 6310.
Open Tues., Thurs., Sat. till 9 p. m. Sun. 1 p.m.

WILL SELL FOR CASH — $50,000 NEW furniture in our bldg.; mohair parlor sets, $59; frieze parlor sets, $89; wal. bedrm. sets, $39; wal. dining rm. set, $55; also bargs. in Amer. and oriental rugs. In Remer's,
5822 N. Western-av.
Open daily till 9 p. m., Sun. till 5 p. m.

4 FLRS. USED FURNITURE.
Dressers, $5; iceboxes, $5; gas ranges, $10; 9x12 rugs, $7; da-beds, $7.50; velour parlor sets, $18.50; everything for the home cheap. BIG CITY FURNITURE CO., 819 N. Clark.

A. B. GAS RANGE.
White enamel, like new. Kitchen cabinet. Congoleum rug. Windsor Chairs, etc. 83 E. ELM. SUPERIOR 6790.

COMPLETE 4 RM. FLAT OF FURNITURE, almost new, $125; no reasonable offer refused. Ardmore 2332.

BEST OFFER TAKES MY ANTIQUES AND other furn. 2d fl., 542 Addison-st.

Northwest Side.

WE ARE THE LARGEST FURN. MFRS. IN the country selling direct; you save 50%.
3-pc. bedrm. set [reg. value $200]....$95.00
2-pc. liv. rm. set [reg. value $150]..... 69.00
7-pc. din. r. set [reg. value $150]..... 69.75
HOMER BROS., Manufacturers, 3053 W. GRAND-AV.
Op. Tues., Thurs., Sat., 10 p. m.; Sun. 10-3.

4 RM. OUTFIT, $69; RUGS, $5; PAR. SET, $20; icebox, $6. 2375 Milwaukee-av.

West Side.

$50,000 BANKRUPT FURNITURE
in our 6 story bldg. 2 pc. parl set, $59; 2 pc. bedrm. sets, $54; 7 pc. din. rm. sets, $59; vel. Wilton rugs, $19; Gulistan rugs, brkfst. set, $14; odd chairs, ice boxes; 4 rms. complete, $295; daily 9:30 p. m.; Sun., 5. TUFTS, 4444 MADISON-ST.

MIGHTY BANKRUPT SALE—LESS THAN fac. prices; par. set, $40, $69, $89; 7 pc. wal. din. sets, $49; bedrm. sets, rugs, kitchen sets; 4 rooms, beaut. furn., $195. Daily 10 p. m.; Sundays 5. COLLINS, 5114 W.Madison.

4 RMS. NEW FURNITURE, $135. 9X12 rug, $15; icebox, $6; gas stove, $6. Eves. except Wed., Fri. A. B. C., 2525 W. Madison.

HOME FURNISHINGS WANTED.

SOUTH SIDE— —NORTH SIDE.
ATLANTIC 2290. WELLINGTON 9367.
PHILPOTT'S BUYERS MEAN MONEY TO YOU. See us first. ARTHUR R. PHILPOTT.

Household Goods Wanted
of every description. Newman Furniture Ex., 4014 S. State-st. Blvd. 3144.

USED FURN., RUGS, STOVES, ELEC. RAdios bought. Highest prices paid. We call anywhere. NEVADA 1150. Acme Furniture.

HIGHEST CASH PRICES PAID FOR USED furn., rugs, stoves and elec. radio. We call anywhere. Homan Furn. Ph. Kedzie 1300.

CALL CRAWFORD 3850 FOR HIGHER CASH prices on your furn., rugs, and elec. radio; prompt service. Spaulding Furniture Co.

HIGHEST CASH PRICE FOR USED FURNIture, rugs, radios, etc. Van B. 7095.

JUST STARTING IN BUS.; NEED FURN., rugs, hshld. gds.; highest prices. Nor. 1933.

HIGHEST PRICES PAID FOR FURN. WE call anywhere. Brown's Furn. West 2149.

BOATS, YACHTS, ETC.

FOR SALE—21 FT. SHORE BIRD SLOOP. A-1 condition. $500. Address N T 36, Tribune.

HIGH SPEED SEDAN BOAT, 26 FT. LONG, powered with 200 h. p. Kermath; will sell with or without engine. Col. 2574.

200 H. P. KERMATH ENGINE; HAS NOT been in use over 10 hrs. Col. 2574.

BILLIARDS AND BOWLING.

REBUILT TABLES AS LOW AS $160. The BRUNSWICK-BALKE-COLLENDER CO. 623-633 S. Wabash. Wabash 4020.

BUSINESS OPPORTUNITIES.

Businesses For Sale.

BAKERY—EST. 16 YRS.; FULLY EQUIP.; investigate; best offer. 3310 Broadway.

BAKERY—COMPLETE, $166. N. BROADway. For particulars call West 3742.

BARBECUE—NORTHWEST HIGHWAY; NR. race track. Ph. Arlington Heights 1577.

BARBER SHOPS AND BEAUTY SHOPS—For Sale—Also fixtures new and used. PAIDAR CO., 1120 N. Wells-st. Div. 0200.

BEAUTY SHOP—DEVON AND WESTERN; ½ blk. to new theater; most beaut. shop on N. S.; equivalent to 11 booths; worth $6,000, sell cheap. Ph. Hollycourt 2107.

BEAUTY PARLOR—FOR SALE—SUPPLIES, equipment; cash; easy terms; catalogue sent. GIBBS & CO., 21 S. Wabash-av.

BEAUTY SHOP—3 BOOTHS, FULLY EQUIP. inc. perm. mach.; low rent; sac. for $300 cash; acct. of other bus. Keystone 2923.

BEAUTY SHOP—6 BOOTHS, NEW EQUIP. Inc. 2 perm. machines, 1st fl. $1,250. Liv. quarters. Barg. Address T O 103, Tribune.

BEAUTY SHOP—EST. 6 YRS.; 5 BOOTHS; fully equip.; barg. for cash. Bed. 0601.

CANDY STORE—ICE CR., TAB., SCH. SUP. Est. Lvg. rms. Reas. rent. 3308 W. 63d-st.

CANDY, ICE CREAM PAR. — LITTLE money dn.; next theater. 2008 N. Western.

CANDY, ICE CREAM, POPCORN, SOFT drinks; nx. to big theater. 3727 Southport.

CIGARS, CANDY, NOTIONS — MARBLE fountain; mag., toys; liv. rms.; reas. rent; owner cannot handle. 3736 N. Cicero-av.

CIGARS, SPORTG. GDS., ETC.—SAC. FOR ½ value, acct. illness. 3433 W. North.

CIGAR-NEWS AGENCY STORE—IN WESTern sub.; reas. Ph. Brookfield 5106.

DELIC.-GROC. — GD. LOC.; NEW STOCK; rent reas.; 5 rms. and bath; N. S.; long time in bus.; going to retire; with or without furn.; no dealer. Address P 118, Tribune.

DELIC.—COR. PAULINA AND MELROSE. Mod. flat; same hands 18 yrs.; terms if desired.

DELICATESSEN AND FOOD SHOP — IN large apt. bldg.; good business; sell cheap acct. leaving city. Longb. 9240.

DELIC.—HI. CLASS, STM. TABLE, ELEC. refrig.; gd. bus.; barg. 1008 Berwyn-av.

DRUG STORE—IN NEAR NORTH SHORE suburb; good lease; priced very reas. for quick sale. Terms. Address T C 489, Tribune.

DRUG STORE—EST. 5 YRS. COR. LOC.; GD. bus. 4200 Lincoln. Lake View 10348.

FANCY GOODS SHOP
at sacrifice; complete, including hemstitching machines and cash register; fully stocked; new merchandise; attractive fixtures; low rent; valued at $1,500; $675 cash takes it. Phone Mr. Bert, Franklin 2323.

Filling Sta., Bar-B-Q Opp.
I offer best loc. N. Ind., cor. 2 paved state hiways.; new bldg.; 4 pumps; a home and business complete for $2,500, with $1,000 cash, bal. $40 mo. E. E. Steele, Phone 29, Knox, Ind.

FOOD SHOP—NR. L STA.; MONEY MAKer; no competition; very reas. 6311 S.Loomis.

GAS STATION AND REPAIR SHOP—5½ yr. lease; very cheap, on S. W. Side; pay for equip. and last 6 mos. rent on lease only for $2,500 cash; good opportunity for right party. For full particulars address Y O 107, Tribune.

GAS STA., BARBEQUE STAND COMBINED 5 pumps; good loc. 107-st. and 96th-av., Palos Park. Phone Worth 19-R-2.

GAS STA.—JUST COMPLETED, DOING GD. bus. 3101 Elston-av. Cor. Washtenaw.

GAS STATION AND ICE CREAM STAND—Good loc. Bargain. 9351 S. Western.

GROC., DEL.—EST. 25 YEARS; CORNER location; reas. for cash. 5011 Addison.

GROCERY, DEL., FRUIT, VEGETABLES. Reas. if interested call Long. B. 1784.

HAND LAUNDRY—EST. 8 YRS.; RENT $50; reas. 3506½ Broadway. Lk. V. 9204.

ICE CREAM, CANDY,
cigar store; doing gd. bus.; gd. loc.; very reas.; must sell, leaving city. Mer. 3590.

LUNCHRM.—SAME OWN. 5 YR., EX. LOC., nr. L; barg. 433 S. California. Sec. 6808.

MALT AND HOP STORE—CIGAR AND CIGarets; bargain $375; 6 liv. rms. in rear; rent $65. 4755 S. Princeton.

RADIO, MUSIC AND APPLIANCE BUSINESS for sale; located in the Fox River Valley of Wisconsin, in city of 40,000; a small capital will buy; reason for selling, widow unable to care for business. Address N T 44, Tribune.

RESTAURANT.
Modern going business transfer corner; 40 seats; rent $60. Small cash required; real bargain. 3730 Broadway. Lake View 0198.

RESTAURANT — LIGHT LUNCH CIGARS, candy, cigarets, transfer corner; good bus. Estab. 6 years; reas. rent; good income; terms if desired; reason for selling lvg. city. Address T O 244, Tribune.

RESTNT.—1ST. CLASS PLACE, DOING GD. busl. Long lease, $95 rent. Price $1,750, ½ cash. 202 N. Western. Seeley 10221.

RESTAURANT—CHEAP; GOOD BUSINESS; factory district; rent $50 month; 5 year lease. Call Austin 9473.

REST.—AMER.; EST. 7 YRS.; GOOD BUS.; wood. opp., gd. money maker. Maywood481.

REST.—LONG LSE.; LIV. RMS.; GD. BUS.; reas. rent. 8665 Vincennes, cor. Halsted.

RMG. HSE.—35 ROOMS; EXCL. N. S. LOC. 5 yr. lse.; $325; elg. fur.; $1,500 req. Steinbock & Alexander, 160 N. La Salle.

RMG. HSE.—14 RMS., GAR. 3215 MICHIGAN. Reilly, 308 W. Van Buren. Web.2715.

RMG. APTS.—GD. LSE.; EXC. INC.; REAS. rent; nr. lake; barg. 842 Addison. 3d W.

RMG. HSE.—16 RMS.; NEWLY DECOR. Well furn. 2248 W. Jackson. West 4886.

RMG. HSE.—14 RMS.; COST $900; SELL for $450 acct. of death. 1645 W. Adams.

RMG. HSE.—35 RMS.; FILLED; RUN. W. reas. acct. other bus. Smith. 3136 Jackson.

SWEET SHOP—WELL ESTAB.; 3 LIVING rms., shower, bath; $50. 3116 N. Laramie.

THEATER — FOR SALE — OR RENT — 400 seats; silent. 4763 Calumet-av., Hammond, Indiana. Must see to appreciate. Ph. 1371R.

WOODWORKING PLANT.
Complete with machinery; immediate possession; ready to operate. Bargain. See engineer. 828 N. Wells-st.

Business Equipment.

MINIATURE POOL TABLES—$200 MO. INcome assured. Coin operated. Investment $300, for established routes. Miniature Pool Table Co., Suite 1717, 180 N. Michigan-av., Chicago. Ph. Dearborn 1570.

Distributors.

GARAGE OWNERS, TIRE DEALERS, BATtery stations, add to your income with practically no investment. Get our window display for Xelotone Auto Radio. We finance your sales, permitting you to sell on time—no money down—to car owners. Phone or write for appointment. Xelotone Auto Radio Co., 5051 Broadway. Long. 4272. Mr. Sunin.

DISTRIBUTOR—IF YOU ARE LOOKING for a fool proof auto radio come to factory showroom, or write. No investment required. Open evenings and Sundays. 6009 Broadway.

Concessions and Locations.

BUSINESS CENTER—BARBECUE, GAS STAtion, fruit stand; triple intersection; impressive model building in new development. Wil-O-Paw Islands, Paw Paw Lake, Mich., or address T C 274, Tribune.

TO RENT—LOT, 40 FT. FRONT; GOOD LOcation on 2 main car lines; transfer corner; ideal for barbecue stand or sandwich shop; low rent. Owner, 3032 N. Clark-st.

GAS STATION FOR RENT. Call Brunswick 4520.

Business Service.

IF YOU WANT TO SELL
YOUR BUSINESS quickly, see me. I specialize in gas stations, rooming houses, beauty shops, grocery stores, etc. RYAN, 612 N. Michigan; Room 603. Delaware 9426.

PATENTS PROCURED — EASY TERMS; booklet free; practical inventions financed or marketed. SANDERS, 536 S. Clark-st.

MANUFACTURING PLANTS, MECHANICAL devices put in production. INDUSTRIAL LOCATING CO., 7 S. Dearborn-st.

WANTED—PATENTED ARTICLE FOR MARketing; give det. Address N 438, Tribune.

Wanted.

WANTED TO BUY—ROOMING HOUSE; SO. of 55th-st. and north of Division; small down payment; must be bargain, reasonable rent. Phone Delaware 9426.

EXCURSION AND TRAVEL.

BARGAIN FARES
ST. LOUIS
AND RETURN
Every Week-End To and Including Saturday, May 30
$6
Mid-afternoon and midnight trains Fridays and Saturdays. Return limit noon trains from St. Louis Monday following. Good in comfortable coaches and chair cars. Hand baggage carried. Children half fare.
$12
Afternoon and night trains Fridays [except Friday, May 29, all trains], all trains Saturdays. Limit 15 days. Baggage checked. Good in comfortable coaches and chair cars; also Pullmans, with usual extra charge. Children half fare.
TRAVEL BY TRAIN.
FAST—ON TIME—COMFORTABLE.
ILLINOIS CENTRAL R. R.
Phone Wabash 4600 or Harrison 7620.
WABASH RAILWAY.
Phone Harrison 4500 or Harrison 9839.
CHICAGO & ALTON R. R.
Phone Wabash 4600 or State 4116.
CHICAGO & EASTERN ILLINOIS RY.
Phone State 6850 or Webster 4343.

BARTER AND EXCHANGE.

WILL TRADE VACANT REAL ESTATE FOR 35 to 45 foot motor driven boat. Apply to I. Katz, care Durst Chevrolet Sales, 1147 W. Jackson-blvd. Haymarket 7820.

EXCH. OR SELL LOT 38X123, LA SALLE and 121st-st.; improvements in; excell. trans.; ripe for bldg.; take good stock in trade. Greig, 1100 Wenonah, Oak Park.

SAC. 50% EQU. $6,000 BUS. COR. LOT, Paxton-av.; take gd. car part pay. Att.0072.

WANT RADIO AND RUGS IN EXCHANGE for carpet cleaning. Bruns. 3087.

WANT GOOD AUTOMOBILE FOR ORIENtal rugs. Call Delaware 2877.

TRADE LOT IN S. OAK LAWN FOR SECond hand car and cash. Pros. 0473.

Chicago Daily Tribune.
THE WORLDS GREATEST NEWSPAPER

SATURDAY, MAY 23, 1931.

Kirkland Tells His Story, Denying Blame for Gin Orgy Tragedy—Morrison Heiress Alive, Court Told

[Acme Photo: Sent by telephone.]

COAST GUARDS ENABLE CARDINAL TO CATCH TRAIN. Cardinal Mundelein, returning from Rome, steps from fogbound Aquitania to U. S. cutter, which takes him ashore. *(Story on page 13.)*

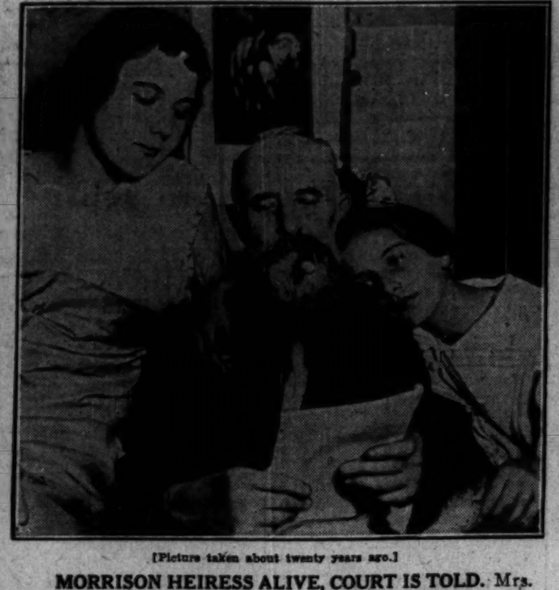

[Picture taken about twenty years ago.]

MORRISON HEIRESS ALIVE, COURT IS TOLD. Mrs. Margaret Beers Brown, who signed waiver to property for $5,000, attorney says; the late Edward Morrison, and Alice Bernstein Morrison Schenker, another adopted daughter, who is contesting will. *(Story on page 5.)*

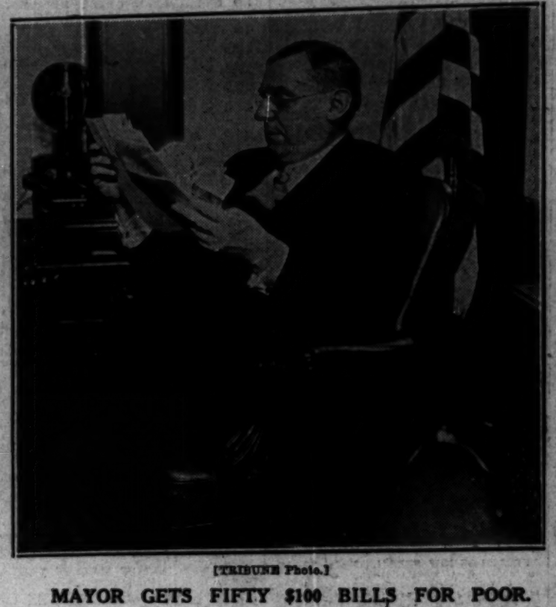

[TRIBUNE Photo.]

MAYOR GETS FIFTY $100 BILLS FOR POOR. Mayor Cermak holding bills as he reads letter from "Good Time" Charlie Dawson asking him to use the money to help "some young fellows that need a new start." *(Story on page 1.)*

[TRIBUNE Photo.]

GIVES HIS VERSION OF GIN ORGY TRAGEDY. Virgil Kirkland (left), accused of murder of Arlene Draves, being questioned by John Crumpacker, one of his lawyers. *(Story on page 1.)*

[TRIBUNE Photo.]

CHILDREN OF COOK COUNTY SCHOOLS HOLD ANNUAL COMMUNITY FESTIVAL IN FOREST PRESERVE. Start of the girls' class B 11 yard race at the outing of the pupils of schools in the fourth division, which was held yesterday in Thatcher woods. Frances Wilson of River Grove and Billy Fink of La Grange were selected as the division's health champions. *(Story on page 13.)*

[TRIBUNE Photo.]

AMBASSADOR'S SON HONEYMOONS IN HAWAII. Dana McCutcheon Dawes, foster son of Charles G. Dawes, with his wife, formerly Eleanor Dillingham of Honolulu.

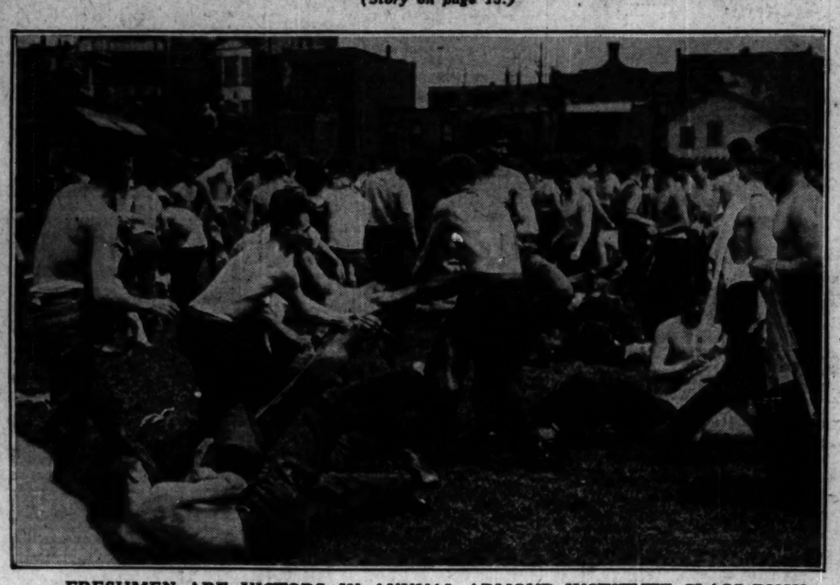

[From an old picture.]

STAGE VETERAN DIES. Andrew Mack passes away at Bayside, N. Y., home, aged 68.

[TRIBUNE Photo.]

NEW STATUES ADORN ELKS MEMORIAL BUILDING. "Patriotism," bronze group by Adolph A. Weinman, one of two which were put in place at Diversey parkway and Sheridan road. *(Story on page 4.)*

[Acme Photo.]

RESIGNS POST. Mrs. Eva Holland Hamilton quits as member zoning board of appeals. *(Story on page 4.)*

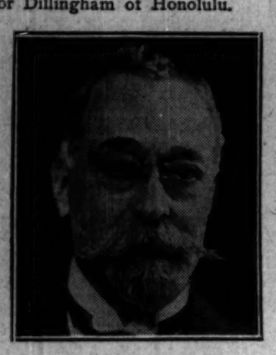

[Kadel & Herbert Photo.]

DIAMOND KING DEAD. Solomon B. Joel, British diamond field and race horse owner, leaves $100,000,000. *(Story on page 12.)*

[TRIBUNE Photo.] *(Story on page 7.)*

FRESHMEN ARE VICTORS IN ANNUAL ARMOUR INSTITUTE CLASS RUSH. Sophomores and freshmen from technical school engaged in tussle in vacant lot near 33d and Federal streets, during which they lost most of their shirts and underwear.

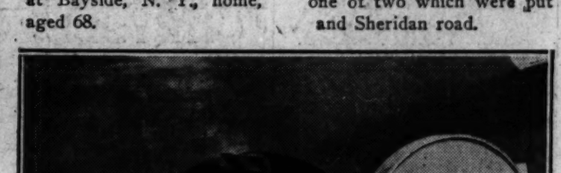

[Grimpon Photo.]

POPPY DAY TAGGERS EXTEND ACTIVITIES TO AIR. Miss Agnes Martin catches Frank H. June, field traffic manager of Central Air lines, at city airport as he is about to start plane to Detroit. *(Story on page 13.)*

$50,000 FOR ANKLE. Miss Cynthia Goode, dancer, on witness stand in Los Angeles suit against instructor.

WILL SUE TODAY. Mrs. Albert R. Brunker, wife of wealthy Lake Forest resident, to ask Reno divorce. *(Story on page 3.)*

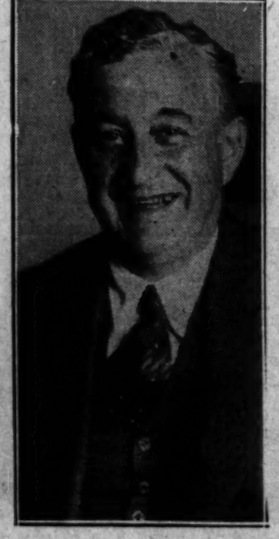

[Acme Photos.]

FORMER AID OF LOS ANGELES PROSECUTOR ADMITS PRESENCE IN ROOM WHERE TWO WERE SLAIN. Left to right: Herbert Spencer, magazine editor, and Charles Crawford, politician, who were killed in Hollywood real estate office; David H. Clark, former assistant prosecutor, who is held; Lucille Fisher, who identified Clark. *(Story on page 2.)*